GUERNSEY

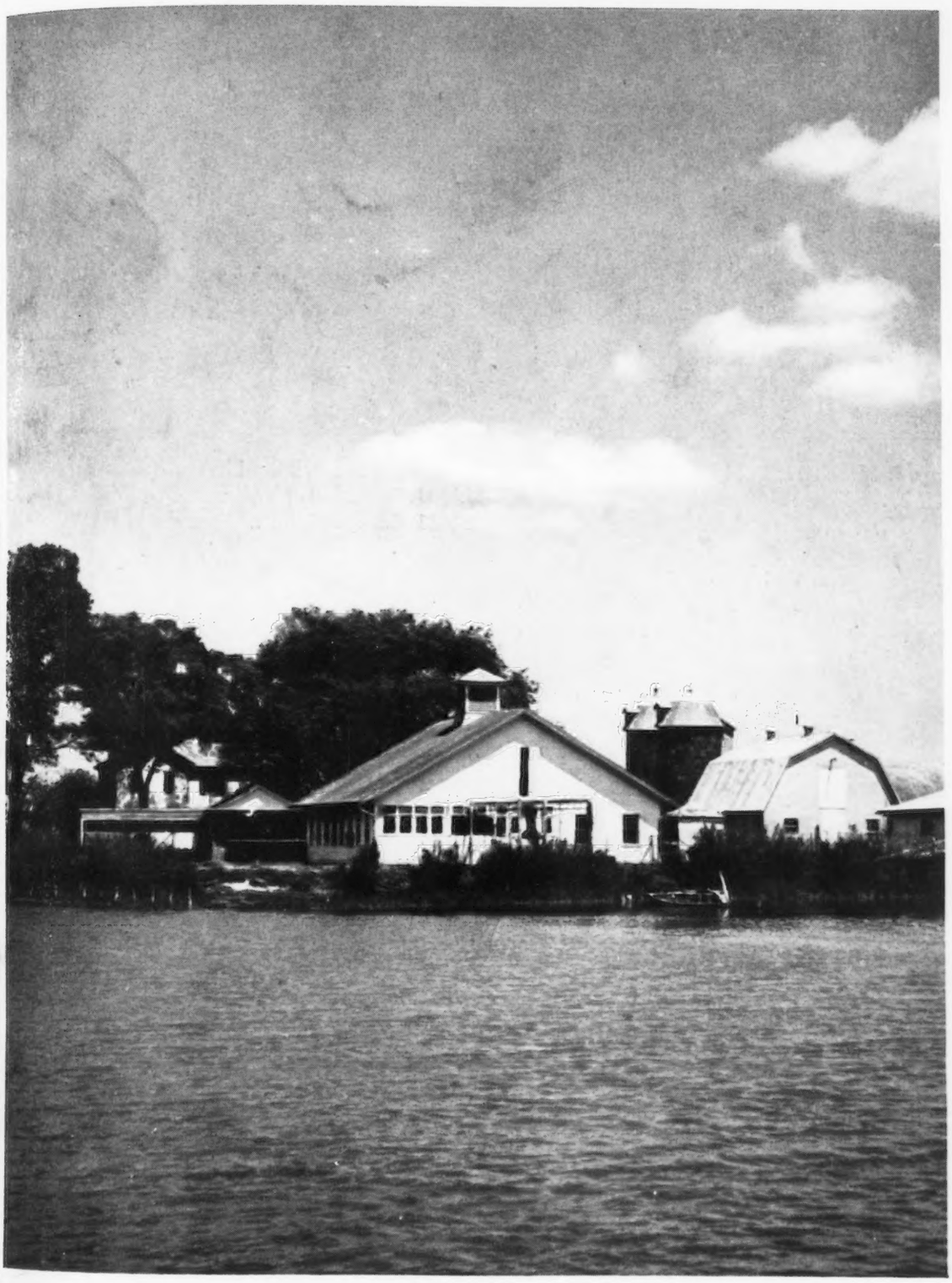

BREEDERS' JOURNAL

December 1
1942

"Something New Has Been Added"

ACCREDITED NO. 39213 BANG'S APPROVED NO. 420

FOREMOST GUERNSEYS

Foremost in Name and Breeding Fame

Foremost Leila 447993

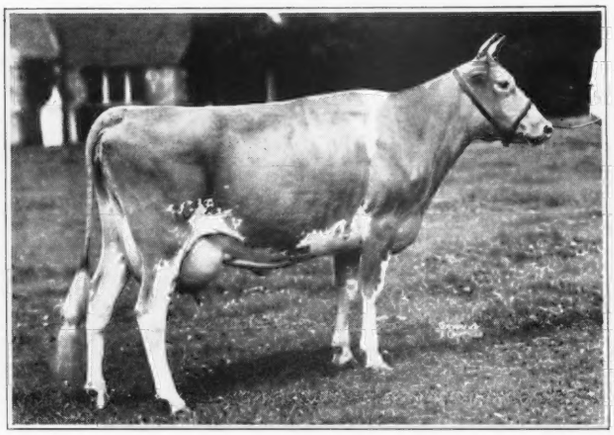

Dropped: March 11, 1934
10468.7 M., 567.9 F., Class E
13965.5 M., 832.8 F., Class A

Foremost Maralyn 477834

Dropped: April 20, 1935
9493.5 M., 519.6 F., Class GG
13451.4 M., 734.5 F., Class EE

Their Dam: **Valor's Ilya 386379**
Records: 11542.9 M., 589.5 F., Class GG
16624.7 M., 853.9 F., Class A

Ilya's Dam: **Hylan Cottage Gretchen 179087**
Record: 13956.3 M., 833.2 F., Class A

Gretchen's Dam: **Hylan Cottage Lassie 119573**
Record: 17081.2 M., 913.2 F., Class B

Lassie's Dam: **Lady Florence of Vlaumans Kill 87951**
Record: 15368.6 M., 667.2 F., Class BB

Lady Florence's Dam: **Gretian of Vlaumans Kill 54374**
Record: 17249.0 M., 790.19 F., Class A

The highest records under Foremost Maralyn average:
15621.9 M., 798.7 F.

The highest records under Foremost Leila average:
15707.6 M., 815.1 F.

We offer a bull out of Maralyn, dropped in July, 1942, and a bull out of Foremost Leila, dropped in May, 1942, both sired by Foremost Crown Prince 254678. Notice the type of the dams, both were show ring winners; study the consistent high production for **six** generations, then turn to the July 1 issue of the Journal (inside cover) and see Foremost Crown Prince and his breeding. Write for pedigrees and prices.

Foremost Guernsey Association, Inc.

Hopewell Junction (Dutchess County), New York

J. C. PENNEY, President W. K. HEPBURN, Manager

LANGWATER FARM

presents . . .

Langwater Countryman

200171, A. R.

(*taken in his 12th year*)

22 A. R. daughters; 5 A. R. sons

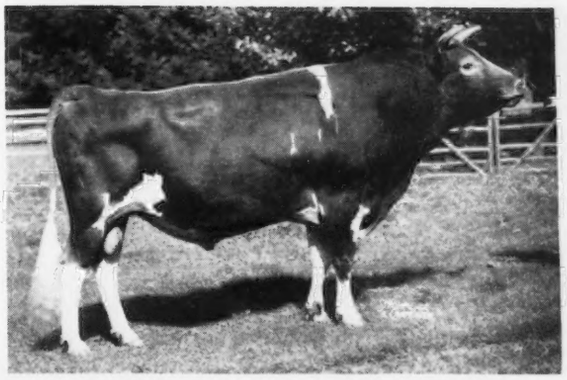

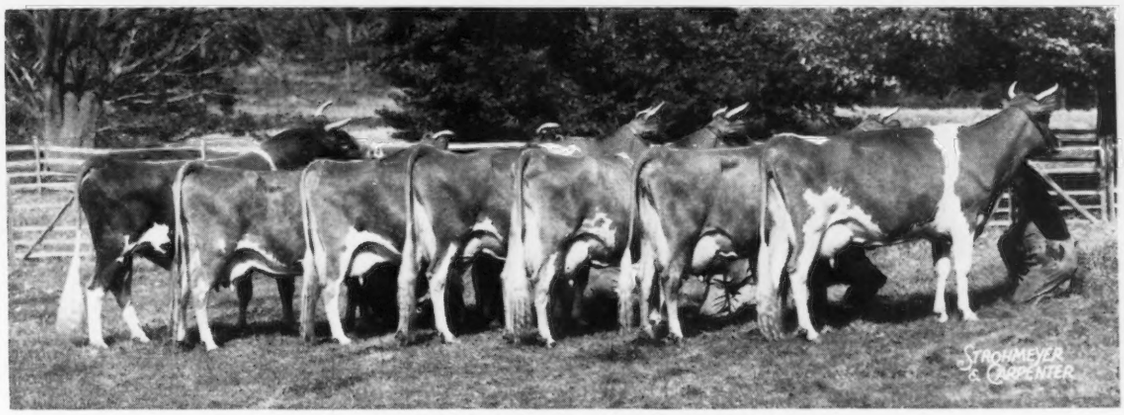

LANGWATER COUNTRYMAN

with 6 of his daughters, all those in milk on the farm at the present time. There are 18 more under milking age in the herd.

The above cows, left to right, are as follows:

	Milk	*Fat*	*Class*
LANGWATER CORAL	14239.8	644.4	D
	18019.6	853.0	A
LANGWATER BOUNTY	12148.2	610.3	B
	14405.5	696.9	A
LANGWATER CORONA	14070.4	652.0	DD
On retest in 218 days	10171.0	495.0	A
LANGWATER DORINDA	12867.1	625.0	F
LANGWATER LORNA	11360.2	614.3	FF
LANGWATER COQUETTE	12284.6	586.7	F
On retest in 201 days	8008.0	400.3	D

Herd Federally Accredited and Mass. Abortion Free Herd No. 18

LANGWATER FARM • North Easton, Massachusetts

JOHN S. AMES, OWNER F. C. SHAW, MANAGER

SALES . . .

Dec. 4. Coatesville Guernsey Sale, Coatesville, Pennsylvania. Sale managed by the Pate Sales Company, Kennett Square, Pennsylvania.

Dec. 11. Pickering Valley Farms Dispersal, George E. Beechwood, owner, Chester Springs, Pennsylvania. Sale managed by the Pate Sales Company, Kennett Square, Pennsylvania.

MEETINGS . . .

Jan. 25-28. Wisconsin Farm and and Home Week, University of Wisconsin, Madison, Wisconsin.

Chat . . .

George R. Homeyer has established a foundation herd of registered Guernseys on his Otoe Chief Farms at Nebraska City, Neb. He also raises chickens on a large scale, accommodating 12,000 during the rush season.

The entire Guernsey fraternity mourns the passing of N. F. McNaught, Chicago, Ill., on October 15. Mr. McNaught was a new member of The American Guernsey Cattle Club. He had recently established a herd of Guernseys on his beautiful Rolling Acres Farm, Elgin, Ill.

E. B. Rogers, owner of Walnut Farm, near Grand Blanc, Mich., has been farming only one year but he already is known as one of Michigan's luckiest farmers. Mr. Rogers stocked his 83-acre farm with Guernseys. During the past 12 months, 17 of his cows dropped calves and to the amazement of his neighbors 15 of the 17 were heifers. Although four registered bulls were used, one of the bulls, Bancroft Acres Wonder Boy, sired 14 of the 17 calves.

Mr. Rogers is traffic manager of Pontiac Motors and offers no explanation for his unusual cattle breeding luck.

Bournedale Martha, well-known to the Guernsey world and owned by Charles E. Sorensen, Cesor Farms, Farmington, Mich., recently gave birth to a fine heifer calf.

John A. Mignot, formerly employed at Rosewald Farm, Hillsboro, N. H., is now at Florham Farm, Madison, N. J.

Miss Nola E. Minton suffered the misfortune of losing the dairy buildings and equipment at Minton Hickory Farm and Dairy, Barbourville, Ky., by fire on August 27. The equipment lost included refrigeration, milkers, separators, bottles and supplies. Fortunately the cattle were all in pasture. The dairy has been rebuilt and is about completed at this time.

Miss Minton owns 35 registered Guernseys and the first daughter of her senior herd sire, Hightide's Butterboy, freshened on October 29 with a heifer calf. Miss Minton states that they are milking 60 cows and cannot supply the demand and will have to increase the herd.

Homer Biery, owner of Biery Farms, Franklin, Pa., will be up and around in a few weeks according to recent reports. Homer has been seriously ill for the past month.

The Four Horsemen ride again

WAR HAS ONCE AGAIN loosed the Four Horsemen of the Apocalypse upon the world . . . fire, famine, sword, and pestilence.

In the last war, the most deadly of these was *pestilence*. And today, in Europe and Asia, there is already a wartime rise in Tuberculosis . . . the dread TB that kills more people between 15 and 45 than any other disease.

You can help prevent a wartime rise of TB in our country—by buying Christmas Seals today . . . and using them every day from now to Christmas. *They fight Tuberculosis.*

BUY CHRISTMAS SEALS

The National, State and Local Tuberculosis Associations in the United States.

Entered as Second Class Matter December 15, 1909, at the Post Office at Peterborough, New Hampshire, under act of March 3, 1879. Acceptance for mailing special rate of postage provided in section 1103, Act of October 3, 1917; Authorized August 9, 1918.

Wm. H. Juzi was able to get through the eastern conference of Guernsey state and national field-men without losing his mustache.

Dr. Augustus Thorndike, Jr., owner of Mountain Mowings Farm, Brattleboro, Vt., is in charge of an army hospital in Australia.

Gurnee S. Dyer is a Lieutenant in the Air Corps and is now located at Harrisburg, Pa.

In addition to the known nutrients contained in butter fat, Edwin Bret Hart, University of Wisconsin biochemist, is convinced there is an accessory growth substance. Experiments have shown this new "butter fat growth factor" has its greatest effect on new born animals. The presence of this substance encourages normal growth and development.

Butter fat also adds the pleasing, full-bodied flavor to milk and furnishes large quantities of heat energy, ranking far ahead of sugar in caloric value. It is also an excellent source of vitamins. The butyric and other acids in butter fat are converted immediately into energy and do not arrive as excess fat to lie harmfully under the skin. Whether butter fat is consumed in milk or butter, it is easily and almost completely digested.

The yellow color in milk is carotene which is converted into Vitamin A in the body.

If calves are started on grain at an early age and taught to eat it right after drinking their milk, it will virtually eliminate ear sucking.

Feature articles on the family enterprise of Mr. and Mrs. William T. Jordan, Kadockadee Farm, Concord, N. H., have appeared in both the New England Homestead and Hoard's Dairyman.

The Western Farm Life devoted over a quarter of a page in a recent issue to pictures of the champion Guernseys exhibited at the Colorado State Fair by Loving's Guernsey Dairy of Pueblo.

ADVERTISERS' INDEX

Afton Farm 1010
Alderney-Brooklawn Farms 1009
A. G. C. C. Pedigrees 998
Avalon Guernseys 1022

Bethany-Homestead Farms, Inc. 1005
Boston Balm Co. 990
Boulder Bridge Farm Co. ..... III. Cover
Brookmead Farm 1022
Brown, E. Newlin 991
Burrows Farm, The 1027

Cathedral Farms 997
Cedar Lane Farm 1008
Cedar Point 990
Cesor Farms 999
Chedco Farm 1022
Chesterbrook Farm 997
Churn Creek Farms 1025
Clear Springs Farm 1017
Clora's Point Farm 1026
Coatesville Guernsey Sale 1010
Coldsprings Farm 1052
Coolbranch Farm 1007
Cowham Farm 1023
Crocker Farms 1023

De Laval Separator Co. 993
Dietrich Farms, Inc. 1006
Douglaston Manor 1051
Dreibelbis Farm 1013
Dunn's Tour 1003

Edisto Farm 1021
Employment Service 991
Erinton Farm 1016

Fair Field Farm 998
Fairlawn Farms Co. 964
Florham Farm 960
Flying Hill Farm 1013
Flying Horse Farm ..... IV. Cover
Foremost Guernsey Assn., Inc. ..... II. Cover
Franklin Serum Co. 990
Fritzlyn Farms 1012, 1013

Gippy Plantation 1020
Glen Farm 1024
Golden Arrow Farms 997, 1011
Graham Breeding School 994
Green Meads Farm 1018, 1019
Greenway Farm 1026
Guernsey Breeders' Journal 989

Hall, Gordon 988
Haven Hills Farm 1027
Hazelwood Farms 1026
Hill Girt Farm 962
Hollow Hill Farm 1016

Ithaca Sales & Pedigree Co. 1008

Johnson, Roy S. 990

King's Dairy Farm 1024

Laacke Co., R. 993
Lakewood Farm 991, 1003
Langvalley Farm 1015
Langwater Farm 957
Larrowe Milling Co. 992
Law-Will Farm 998
Lecky, Glenn G. 991
Lochmead Farm 1007
Long View Farm 1014
Lonicera Farms 1013

Mass. G. B. A. 1012
Maywin Farms 1013
McDonald Farms 1000
Meadow Lodge Farms 1002
Meredith Farm 1021
Merryman & Sons, L. McL. 991
Milton Farms 1023
Mobjack Farm 1004
Moore Bros. Corp. 991
Mt. Ararat Farm 1027
Murray Farms 998

Naylor Co., H. W. 991
Normandy Farm 1007
Norwood Farms 1025

Orchard Lawn Farm 1008

Park, Inc., Philip R. 993
Parker's Guernsey Farm 1021
Pate Sales Co. 1001, 1010
Pickering Valley Farms Dispersal 1001
Pine Brook Farm 1013
Pine Creek Farms 1006
Primrose Farm 1012

Red Cedar Grove Farm 1014
Riegeldale Farm 995
Ringold Farm 1003
Riveredge Guernseys 1013
Rivers, Stewart 993

Shoreland Farm 1014
Silver-Forest Farms 1016
Spencer's Landing Guernseys 1024
Standard Stationery Co. 993
Strohmeyer & Carpenter, Inc. 993

Tarbell Farms 1006
Thornton Farms 996
Tillybardin Farms 1014
Transcript Printing Co. 1007
Transcript Printing Co. 1007
Tri-County G. A. B. 1013

Waukesha G. B. A. 1014
Wellville Guernsey Farm 991
Wern Farms 1014
Wethersfield Farm 1028
Witchwood Farm 996, 1013

Zinn & Co., A. K. 990

A Son of Langwater Ptolemy

and out of a daughter of

LANGWATER STAR GAZER

BULL—Born: August 17, 1942

Sire:

LANGWATER PTOLEMY 205128, A. R.
His 3 nearest dams average:
16993.8 M., 829.8 F.; his 14 nearest tested dams av. 14718.9 M., 726.5 F.
2nd prize 2-year-old, Bryn Mawr, 1934; 3rd prize yearling, Bryn Mawr, 1933.
17 A. R. daughters including:
Priscilla Maid of Kenilwood
13377.6—666.1—E
Elenora of Kenilwood
12731.5—653.0—D
Florham Laughter
10775.2—560.9—G
Prodigy of Kenilwood
10900.3—517.4—G
Florham Lucky Girl
12726.2—664.6—E
Pine Manor Orchid
11420.7—599.9—GG
Full brother to:
Langwater Moonlight 160256, A. R.
25 A. R. daughters; 15 A. R. sons
Langwater Moonflower
16715.6—984.4—A

Dam:

FLORHAM EARLY ROSE 255230
14841.7—705.2—DD
11620.4—554.8—G
Dam of:
Florham Beauty Rose
19090.6—1033.8—B
5th place in B
12208.3—654.7—G
Florham Golden Princess
On test in G has made 7568 M., 319 F. in 207 days.
Florham Early Rose is full sister to:
Florham Edith
12762.8—613.0—F
Florham May Queen
14487.7—674.8—A
12507.6—625.0—F
"Queen" is dam of Florham Queen May
14851.3—622.8—FF

LANGWATER PHARAOH 98719,A.R.
50 A. R. daughters; 43 A. R. sons
Langwater Valencia
17508.9—952.7—A
13623.7—763.8—E
Langwater Joyous
16252.5—840.8—BB
Langwater Gardenia 2d
15172.0—820.2—C

MOONLIGHT'S CORONET OF JEAN DU LUTH 128991
13997.0—706.0—A
3 A. R. daughters; 2 A. R. sons
Langwater Crescent
14432.0—735.1—BB

LANGWATER STAR GAZER 60164, A. R.
23 P. R. daughters (23 A. R.)
20 P. R. sons (14 A. R.)
Florham Bella
16050.4—935.9—A
Florham Diana
14500.4—868.2—A
Dam of Florham Irene
905.0 F., Class G—World's Record Two-Year-Old.
Florham Delight
17242.6—825.6—AA

PENCOYD'S SECRET ROSE 74627
18071.6—753.8—AA
Dam of
7 P. R. daughters (7 A. R.)
3 P. R. sons (2 A. R.)

LANGWATER SHEIK 77112, A. R.
11 A. R. daughters; 9 A. R. sons
Langwater Pride of Calais
13236.7—750.7—A
Langwater Consort
12206.5—738.8—C
Langwater Jacquelin
13447.4—733.3—A

LANGWATER QUEEN OF THE EAST 70304
16980.4—831.0—A
Sold for $11,000.
1 A. R. daughter; 4 A. R. sons.

MAY ROSE MOONLIGHT 62054, A. R.
8 A. R. daughters; 1 A. R. son
Moonlight's Coronet of Jean Du Luth
13997.0—706.0—A
Roselight of Clover Vale
14399.2—663.0—A

JEAN DU LUTH CORONET 52816
20004.0—952.3—AA
(Former Class Leader)
Sold for $8,000.
5 A. R. daughters; 2 A. R. sons.

LANGWATER STEADFAST 31672, A. R.
40 P. R. daughters (33 A. R.)
37 P. R. sons (33 A. R.)
Langwater Angela
19003.9—940.1—A
Langwater Mab
14949.0—830.9—D
Langwater Fidele
16352.0—828.0—A

LANGWATER CRYSTAL 70297
12359.2—603.5—B
Dam of 1 A. R. son.

LANGWATER PENCOYD 21830,A.R.
20 P. R. daughters (18 A. R.)
21 P. R. sons (16 A. R.)
Nella Jay of Pencoyd
16325.6—810.6—F
Pencoyd's Secret Rose
18071.6—753.8—AA

PENCOYD ROSE 42432
13237.9—603.5—C
Dam of 2 A. R. daughters.

Federal Accredited Herd No. 93802 New Jersey State Herd No. 103

FLORHAM FARM, Madison, New Jersey

MISS RUTH V. TWOMBLY, Owner R. H. ALLEN, Manager

Our Own Christmas Miracle

By
KATHLEEN NORRIS

A SMALL hot crowded kitchen. A woman busy with cooking and washing and the care of noisy small boys. And in a pillowed armchair, in the midst of the confusion, in the close air, a little girl, coughing her life away. The mother looks at her anxiously from time to time; a bottle of medicine is there, but it doesn't seem to help much.

Into this kitchen comes a strange woman. Smiling at them all, she explains that the doctor has arranged for Mary to go to a sanatorium to rest in bed, in the fresh air, to eat good, wholesome food. Help has come in time. She can be cured.

The overworked mother, the hardworking father love that child as you and I love ours. They would give their lives to save her. But they can't do this for her. They can't choose the right food, the perfect conditions. It would cost them thousands, and even if they had those thousands they wouldn't know how to manage it.

What do you think their bursting hearts feel toward the National Tuberculosis Association, and to you, who through that association, do that for them? And for thousands like them. Tuberculosis, the hideous "white death" that has stalked unchecked for so many generations, is actually on the wane, and only the God of suffering humanity knows how great a share in that miracle is due to the unseen, untiring, unceasing work of the Christmas seals.

For thirty-five years our Christmas rejoicings have been made all the happier because this note of truly divine charity has been a part of them. Your dollar and mine may seem insignificant, but nothing that America does when her heart is in it can be small. Last year those dollars of ours amounted to seven and a half millions.

Seven and a half millions; and most of it in one dollar and two dollar contributions. Well, I'm going to double mine this year, and persuade one or two other regular buyers of Seals to double theirs, too. If we all do that the crusade against consumption will be able to reach every case in the Union and build up walls of prevention and safeguarding that will save thousands from infection—perhaps the children you love, the grandchildren who are my world.

It was my experience some years ago to convey a weak, white-faced, coughing, "hopelessly sick" little girl of thirteen to the good Sisters at Spuyten Duyvil, N. Y., for tuberculosis treatment. In a few weeks we dropped the "hopeless" from her diagnosis; in a few months she came home rosy and strong, full of laughter and high spirits, to care for a household of motherless brothers and sisters, and presently to go on to happy wifehood and motherhood of her own. This is not fiction; this is a true story. It is one of thousands.

Cut down on something else this year; Christmas tree trimmings, chestnuts in the dressing, fancy wrappings and ribbons. But double your purchase of Christmas Seals, and win your rightful share of the Christmas miracle.

Problem?

Your Next Herd Sire!

ALL will agree that the one requisite characteristic of a herd sire is that there must be authentic evidence of productive inheritance at least equal to the best cow in your own herd. If there should also be a pleasing individuality, so much the better.

The eight cows listed with records of 800 pounds fat or better are all living and breeding on at Hill Girt. Their sons have sold readily and have given satisfaction to other breeders.

NORA BELLE OF HILL GIRT 360858
15631.8 M., 886.1 F., Class BB
16426.8 M., 1012.3 F., Class AA

JEANETTE OF HILL GIRT FARM 290334
15802.2 M., 956.6 F., Class AA

CHERUB'S BELL OF HILL GIRT 594827
13715.6 M., 862.9 F., Class G

ROYAL ARTLESS OF HILL GIRT 399393
18261.6 M., 855.3 F., Class AA

NORA MIGNON OF HILL GIRT 536559
14727.7 M., 836.6 F., Class C
(Subject to final verification and approval and bred for CC)

TRUDA OF HILL GIRT FARM 2D 409749
15954.4 M., 827.0 F., Class AA

GOLDEN MERRY BELL OF HILL GIRT 472007
15286.9 M., 811.2 F., Class AA

CHERUB'S GIRL OF HILL GIRT 576932
14457.2 M., 803.7 F., Class E

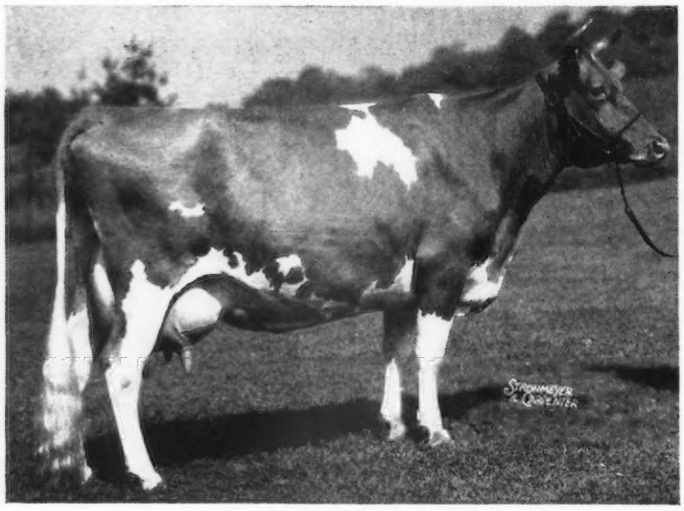

◀ Jeanette of Hill Girt Farm 290334

Her latest son, at six months of age, has gone to the herd of Mr. C. C. Vaughan 3rd, Franklin, Virginia.

Pedigrees of prospective bull calves from these, and a group of young A. R. cows that give promise of equally good records in the years ahead, will be prepared and sent to those making inquiry.

HILL GIRT FARM

Chadds Ford, Pennsylvania

H. G. HASKELL, *Owner* JOHN COCHRANE, *Superintendent*

Devoted to the advancement of the Guernsey breed . . .

GUERNSEY BREEDERS' JOURNAL

The official publication of THE AMERICAN GUERNSEY CATTLE CLUB giving authoritative information on Guernseys.

VOLUME 62 *December 1, 1942* NO. 11

COVER ILLUSTRATION

Scene at Mobjack Farm, owned by Mrs. L. B. Hollerith and Daughters, Mathews, Virginia.

FEATURE ARTICLES

Neatest Farm Contest Winners—By Margaret Grobman 965
Breeding and Improvement of Dairy Cattle—Part III.—By V. A. Rice 966
Route Men Visit Farm—By H. E. Denlinger 970
Good Roughage Cuts Feed Costs—By David I. Day 971
"Something New Has Been Added"—By Donald K. McLeod 972
Wisconsin State Sale—By Gavin W. McKerrow 973
Oklahoma Sale—By Robert D. Stewart 974
Doylestown Sale—By R. L. Holden 975
Texas Sale—By Robert D. Stewart 976
North Carolina Promotion Sales—By R. A. McLaughlin 977
Southeast Kansas Sale—By Robert D. Stewart 979
Merryman's Semiannual Sale—By Earl N. Shultz 980
Top Price Since 1928 982
Gwynllan Purchases Cinchona Herd 984

DEPARTMENT INDEX

Advertisers' Index 959
Editorial Comment—Our Own Christmas Miracle—By Kathleen Norris 961
Changes Among the Leaders:
Two Brooks Contessa 986
Tarbell Farms Peerless Sibyl 987
What the Cows are Doing in the Advanced Register 1029–1049

Subscription Price: Per Year $1.50, Foreign Price $4.00. Current copies 10c each. Back copies 25c each.

Published the first and fifteenth of each month by The American Guernsey Cattle Club, Peterborough, New Hampshire.

Copyright, 1942, by The American Guernsey Cattle Club.

THE AMERICAN GUERNSEY CATTLE CLUB

Officers

President: John S. Ames, 96 Ames Bldg., Boston, Mass.
Vice-presidents: Charles L. Hill, Rosendale, Wis.; Dr. Wayne A. Munn, Janesville, Wis.
William H. Caldwell, Secretary Emeritus.

Executive Committee

John S. Clark, Huntington, L. I., N. Y.
William F. Fretz, Pipersville, Pa.
A. L. Gile, Chinook, Wash.
Granville H. Hibberd, Brooklandville, Md.
George Watts Hill, 111 Corcoran St., Durham, N. C.
H. C. Horneman, Danville, Ill.
Henry W. Leeds, 162 S. Pa. Ave., Atlantic City, N. J.
Dr. Wayne A. Munn, Janesville, Wis.
George M. Newlin, Farmington, Mich.
Fred C. Siess, Lebanon, Ind.
L. V. Wilson, Excelsior, Minn.
J. M. McDonald, Cortland, N. Y.

Office Staff

Karl B. Musser, Sec-Treas., Editor
Lincoln R. Lounsbury, Mgr. Editor
Richard G. Price, Advertising Mgr.
C. M. Cummings, Supt. Advanced Register
Carl C. Doane, Asst. Advanced Register
F. R. Abbott, Chief Accountant
Elsworth W. Bunce, Information and Service
Ray L. West, Asst. Information and Service
J. E. Cunningham, Supt. Herd Register
Richard N. Moore, Asst. Herd Register
Donald K. McLeod, Performance Register

Representatives

H. C. Bates, 1100 McLynn Ave., N. E., Atlanta, Ga.
C. B. Finley, 310 Walnut Bldg., Des Moines, Iowa
R. L. Holden, Room 300, 125 North 4th St., Lafayette, Ind.
C. W. Robinson, Room 401, California Fruit Bldg., Sacramento, Calif.
Earl N. Shultz, Peterborough, N. H.
C. A. Smith, Room 302, Corbett Bldg., Portland, Ore.
Robert D. Stewart, Exchange National Bank Bldg., Columbia, Mo.

GOLDEN GUERNSEY, INC.

John S. Ames, 96 Ames Bldg., Boston, Mass., President
Karl B. Musser, Secretary-Treasurer
Elsworth W. Bunce, General Manager
A. W. Telfer, Sales Manager
J. Frank Johnson, 6840 Wisconsin Ave., Bethesda, Md.
C. W. Robinson, Room 401, Calif. Fruit Bldg., Sacramento, Calif.
George F. Richards, 2040 Abbot Bldg., Lansing, Michigan

Advisory Council

Gavin W. McKerrow, 2206 North 30th St., Milwaukee, Wis.
Jacob Tanis, Augusta, N. J.
W. W. Fitzpatrick, Quail Roost Farms, Rougemont, N. C.
Henry M. Brown, 491 French Rd., Utica, N. Y.
D. W. K. Peacock, Flanders, N. J.
Charles M. Davenport, 53 State St., Boston, Mass.
Louis McL. Merryman, Sparks, Md.
William A. Frew, Paradise, Pa.
N. H. Hill, Chagrin Falls, Ohio.

FAIRLAWN GUERNSEYS

Daughters of Peerless and Hornet

2 Top Cows

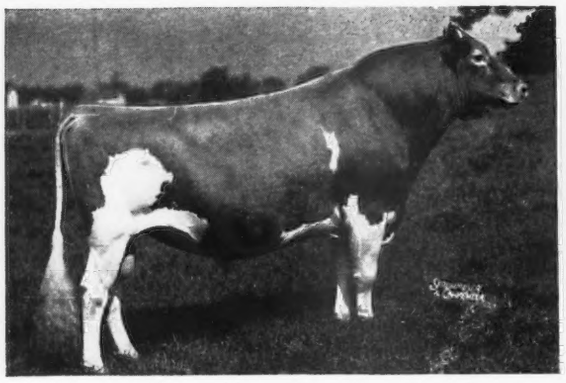

Green Meadow Peerless 192437

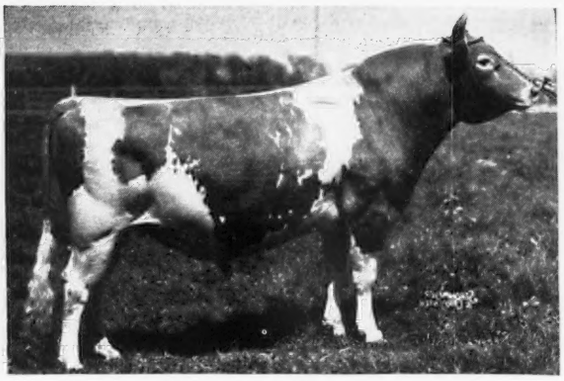

Green Meadow Hornet 189962

A daughter of Peerless—Fairlawn Peerless Dee—topped the New Jersey State Sale at $2,300. She and her paternal sister go to our neighbor, H. D. Mercer, Freehold, New Jersey, who is establishing an outstanding herd at Hominy Hill Farms. He has in service a son of Peerless and a son of Hornet.

A daughter of Hornet—Fairlawn Co-Ed—was second high cow of the Sale at $2,100, going to H. F. Krimendahl of Celina, Ohio, as a foundation cow to add to his select herd at Sun-Blest Farm.

Fairlawn H. Etna, another daughter of Hornet, was the fourth high cow, going to McDonald Farms at $1,200. They now have a daughter of both Hornet and Peerless.

To all the purchasers of Fairlawn Guernseys we congratulate you on your selections, and sincerely appreciate your interest. We feel sure they will be a good investment.

A few baby bulls by the above sires out of A. R. dams are for sale.

● SELLING—Four head at Coatesville, Pennsylvania Sale, December 4. Three close springers—one fresh, she a daughter of Peerless. Better plan to see them. All are A. R. cows from tested dams.

FAIRLAWN FARMS COMPANY

Adelphia, New Jersey

T. B. Accredited No. 471212 — *Bang's Accredited No. 229*

S. L. KATZ, *Proprietor* — M. G. SEATH, *Manager*

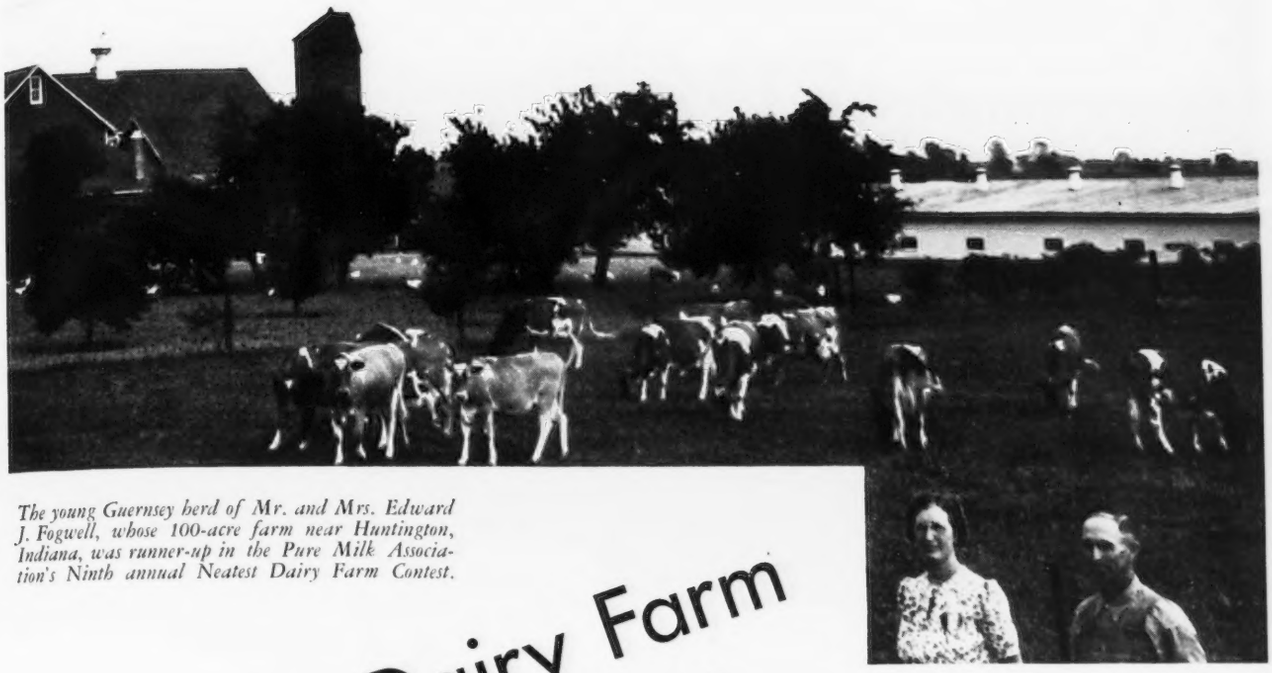

The young Guernsey herd of Mr. and Mrs. Edward J. Fogwell, whose 100-acre farm near Huntington, Indiana, was runner-up in the Pure Milk Association's Ninth annual Neatest Dairy Farm Contest.

Neatest Dairy Farm Contest Winners

By

Margaret Grobman

Pure Milk Association

A GUERNSEY breeder near Huntington, Ind., was runner-up for the grand championship in the 9th annual Neatest Dairy Farm Contest sponsored by the Pure Milk Association, Chicago. Two other Guernsey farms were District winners in the contest carried on each year by the dairy farmers' marketing cooperative to remind milk consumers in Chicago that "Grade A Milk Begins on the Farm."

The 100-acre farm of Edward J. Fogwell, Huntington, Ind., won first place in District 17 of Pure Milk Association—and a prize of three $25 War Bonds—and in the final judging placed just a quarter of a point below the grand champion farm. Prize for placing in the final judging was an additional $100 War Bond.

The Fogwells really started from scratch when they bought their farm and stock seven years ago. Bang's Disease was prevalent and tests were continued until just recently the herd tested out. Dairy Herd Improvement Association testing will be started this fall for these Guernseys.

Fogwell machine-milks his herd, and has only the help of his wife with all the farm chores. Mrs. Fogwell, a school teacher before her marriage seven years ago, thoroughly enjoys farming. "I like to work out in the field," she says, "just about as well as I like working inside."

Final judges in the Neat Farm Contest, Professor H. W. Gregory of Purdue University, Professor L. W. Thomsen of the University of Wisconsin, and Dr. H. A. Ruehe of the University of Illinois, agreed that this Pure Milk farm with its Guernsey herd was one of the most economically operated units they had seen in the Chicago milk shed.

Franora Farm, owned and operated by the Frank G. Keller, is famous in Du Page County for high producing Guernseys. The Keller herd of 26 pure bred Guernseys with a 31-month average butter fat test of 5.2 per cent produces 300 pounds of milk a day.

Jonacre Countryman of Franora is the Keller herd sire. His sire was Langwater Jonacre, the former herd sire at Jonacre Farm, Dundee, Ill. Langwater Jonacre was sired by the $4,000 bull, Langwater Alert, and out of Langwater Merriment, a 748.3 lbs. class A daughter of Langwater Countryman.

Jonacre Countryman of Franora is out of Wendmere Elta. She has a record of 13156.4 pounds of milk and 673.6 lbs. of fat class B. "Elta" is a granddaughter of Langwater Jethro. Elta's daughter, Jean Gordon of Daisy Lane, has the following records: 546.8 lbs. fat, class GG; 671.0 lbs. fat, class E, and 771.9 lbs. fat, class B. The calves of Jonacre Countryman of Franora are arriving and look very promising. Practically the entire herd of milkers (and a few bred heifers) are daughters, granddaughters, and double granddaughters of our former sire, St. James Prince Maxim. He was a son of Bournedale Crown Prince.

The cows are hand-milked on Franora Farm, where Mr. Keller has been breeding Guernseys for twelve years.

(*Please turn to page 985*)

By V. A. Rice

Massachusetts State College

Part III.
"Systems of Breeding and Selection"

Breeding and Improvement of Dairy Cattle

THE first two articles in this series have dealt with the underlying scientific principles involved in (1) reproduction and breeding efficiency and (2) the transmission of characters from ancestors to offspring. We now come, therefore, to the very practical problem of mating and selecting our animals so as to improve them generation by generation. This, of course, is the crux of the whole problem of live stock improvement.

Selection is the keystone of the arch in animal breeding. The fact that a breeder's ultimate success depends upon his skill in selecting and mating animals is so obvious that it permits of no argument. It will easily be recognized also that selection and systems of breeding are bound together so closely that there is no likelihood of our being able to separate them. They are but different angles of this same basic problem. We have learned that an animal's ultimate and intrinsic worth depends in the final analysis on the genetic contents of the egg and sperm which united to produce it. We must, therefore, relate all of our thinking about selection to the ultimate determiners of potentialities—genes and chromosomes—and it hardly seems necessary to add that whether or not an animal with a good hereditary complex actually develops into a desirable individual depends in turn on the type of environment, especially feed, care and management with which it is provided. If our selection is successful, if the animals we breed, in other words, are superior in the qualities that enable them to perform their respective functions successfully and profitably, it will be because their good genes have had an opportunity to express themselves in a good environment.

Selection is a very complicated procedure for two reasons. One of these is the fact that the hereditary mechanism itself is complicated, since in dairy cattle we must deal with the random distribution of some 30 pairs of chromosomes. In addition, the qualities with which we seek to endow our animals are generally controlled by a score or hundreds of genes scattered through these 30 randomly segregating chromosomes; and on top of this is the fact that we must of necessity try to select for a number of different things at the same time.

Man has been practicing selection for some 5 to 10,000 years and in spite of certain cynical remarks to the contrary, he has had a truly remarkable degree of success. For proof of this we need but contrast a Texas Longhorn with an International Grand Champion steer, or an early type dairy cow with a modern dairy queen. Both in looks and utility, such a wide gulf separates these extremes that we wonder how it could have been bridged in such a short space of time. Some critics state that there has been no progress in live stock breeding during the past 200 years, that all the gains in animal form and function are due to better feeding and management. That the latter have played a large part, no intelligent person would wish to deny, but there seems to be no good reason to credit the improvement entirely to the environment. When this is done, it is tantamount to saying that al llive stock breeders' efforts at selection have been fruitless; that as a group they have not increased to any degree the relative frequency of good genes or been able to discard any bad ones. If one wishes to maintain that selection methods have not been 100 per cent efficient, he would have ample justification for his claim, but to deny any progress in breeding for the past two centuries is just not in keeping with facts, and before being too critical of breeders in the past, one should in fairness recognize the handicaps under which they worked.

The mechanism of reproduction was the last field tackled by the physiologist and its complete functioning in terms of the immediate organs concerned as well as the remote controls situated in the endocrine or ductless glands is only now beginning to be understood in anything like a complete manner. Likewise, the mechanism of hereditary transmission has been understood for only 40 years

and its real use as a tool in creating better breeding animals was begun only 20 or 30 years ago. Selection based on the old adage that "like begets like" has brought us a long way from the crude and inefficient type of animals with which man began his task. It can be admitted that "ox cart" or "horse and buggy" ways of selection need modernizing without belittling the achievements and tools of those who have passed on.

Certain methods of mating animals have been designated as systems of breeding. There are in general just two systems— either outbreeding or inbreeding. Outbreeding means the mating of unrelated animals and in this category would fall such matings as that of a mare with a jack, sometimes called hybridization; the crossing of two different breeds, such as Holstein and Guernsey; or the mating of unrelated animals, that is, those which have no common ancestors on both sides of the pedigree within the first four to six generations. Probably all animals within a genus or species have some genes in common, that is certain genes are probably found in all horses, in all cattle, and so on; but when we mate unrelated animals the number of similar genes that they might get from each of their parents is reduced to a minimum. Outbreeding brings together an egg and a sperm that have very few genes in common. The offspring of such matings, in other words, are mixed in their inheritance and it is obvious, therefore, that they cannot be expected to breed true since the random combination of paternal and maternal chromosomes which they pass on to their offspring are of a mixed nature.

These outbreeding systems have certain very definite and specific uses. Cross-breeding, for example, is extensively used for the production of meat animals; those which are to be slaughtered early in life and not used for breeding purposes. For this type of production, cross-breeding is very advantageous because the cross-breds generally show what is termed hybrid vigor or heterosis. We do not know exactly what this phenomenon is to be attributed to. The best guess at the moment seems to be that all species or breeds of animals have some undesirable genes but that those of different species or two animals from different breeds would not be carrying the same undesirable genes, so that the poor genes passed along to the hybrid or cross-bred by one parent may be counteracted by good genes passed along by the other parent, and vice versa. At any rate, hybrids and cross-breeds do generally grow faster and make more efficient gains than pure breds. In other words, from the standpoint of the individual, cross-breeding enhances its value, but from the standpoint of breeding ability, cross-breeding lowers the value because the cross-bred cannot breed true, due to the diverse nature of the hereditary material supplied to it by its parents.

Cross-breeding is sometimes advocated for dairy cattle herds. The writer is aware of the fact that only 3 to 5 per cent of our dairy cattle are pure bred and registered. Probably most of you who may be reading these articles have grade herds. For purely productive purposes, grade herds are just as good as pure bred herds. If a man has a grade herd, however, it would seem logical to suggest to him that he use carefully selected bulls from just one pure breed for his breeding operations. If this is done, the first generation will have 50 per cent of its blood from the pure bred; the second generation will have 75 per cent of its blood from the pure bred; the third generation 87½ per cent; so that after five or six generations of this so-called top-crossing, the herd will be to all intents and purposes, pure bred, although, of course, the animals in it will not be eligible for registration within the pure breed. Some breeders use first a Holstein bull, then a Guernsey bull, then perhaps an Ayrshire bull, a Brown Swiss, a Jersey or a Milking Shorthorn. When this is done, hybrid vigor or heterosis will probably be maintained, but the herd will be of all shapes, sizes and colors and none of the animals can be counted upon to transmit in a uniform fashion. In plain words, there are advantages and disadvantages with either of the above mentioned systems of breeding in grade herds, though the writer is inclined to believe that more will be gained over a period of years by choosing one's bulls from a single pure breed depending to a large extent, of course, upon the market for which the individual is producing his milk.

The other general system of breeding is called inbreeding. This means that animals which are related are being mated, or in other words, that certain ancestors are to be found on both sides of the pedigree within the first four to six generations. If we mate half-brother and sister, the paternal and maternal grandsire will be the same individual, rather than two different individuals. When this is done, the animal resulting from the half-brother and sister mating may get some identical genes from its one grandsire through both its sire and its dam. In other words, it becomes more pure, or as we call it technically, homozygous. Inbreeding tends to make the pairs of chromosomes more similar in their nature and this, of course, means that the animal having these more similar pairs of chromosomes will breed more true. Generally speaking, the mating of full brother and sister or parent and offspring, is spoken of as close-breeding; while the mating of half-brother and sister, grandparent and grandoffspring, cousins and so on, is spoken of as line-breeding. Both close-breeding and line-breeding are forms of inbreeding, the former more intense than the latter.

Generally speaking, inbreeding is in bad repute. It is expected to cause a lot of weaknesses and undesirable qualities. This, of course, is not necessarily so. It depends entirely on the genes present in the original animals with which the inbreeding is started. If these original animals have a preponderance of poor genes, they will through inbreeding get together in similar pairs in the chromosomes supplied by the sire and dam and the animals, therefore, will continue to grow worse. If, on the other hand, we start with animals which have a preponderance of good genes and inbreed them, we can naturally expect that these good qualities will be intensified. In the early stages of the formation of our breeds, considerable inbreeding was practiced. In the last 75 or 100 years there has been very

little inbreeding. The writer is of the opinion that our animal husbandry has lost more through a fear of inbreeding than through any other single cause. This is not to say that the average man should practice inbreeding. If your herd is average or below average and you inbreed, it will tend to stay average or below average, perhaps growing worse. However, in the large herds made up of excellent individuals, more inbreeding should be practiced in order that the good qualities of these herds may be intensified.

If you find yourself at some time in the fortunate position of having a particularly good sire and you get a crop of daughters of his which are very superior to their dams, and presumably owe their excellence largely to their sire, you have a real problem to face in your future breeding operations. If you go outside and get an unrelated sire to mate with these good daughters, then the 50 per cent of the blood which came from the original good sire will be cut down to 25 per cent in their daughters. When we find a really outstanding, good animal, we should, of course, try to keep our herd as closely related to this good individual as possible. This inevitably means some inbreeding. If in the above case, we could find a good son of the original good sire to mate with his daughters, we would then be mating animals which are 50 per cent related to the good sire. As long as we continue doing this, our herd will remain 50 per cent related to the good sire. In other words, when Nature puts together a particularly good combination of genes, she immediately starts to break it up again, since any animal only transmits a sample half of its total inheritance to its offspring. In order to prevent this, we must mate related animals—in other words do some inbreeding. Just how much should be done cannot be answered categorically. Perhaps 25 per cent of inbreeding in one herd would not be as harmful as 10 per cent of inbreeding in some other herd. It is a matter which each individual must study out for himself and is largely a matter of cut and try.

One final thing should perhaps be said about systems of breeding; namely, that there is nothing about any system of breeding that guarantees its success nor that foredooms it to failure. Whether inbreeding will succeed or not in our herd depends on two things—one, the genes present in the animals making up our animals at the moment, and second, our skill in mating, selecting and rejecting our breeding animals.

The fact that certain outstanding animals have been the result of the mating of animals related in some certain way has led some breeders into the grievous error of assuming that there is something in the system of mating or breeding that leads to the beneficial result. This, of course, is pure fallacy and in the same category as heading the cow to the east during service to secure bull calves and to the west to secure heifer calves, etc. The fact that the bull Favorite was bred back to his own dam, and the heifer that resulted bred back to her own sire, Favorite, to produce the famous Shorthorn bull, Comet, has not necessarily the remotest connection or significance in any Shorthorn herd of today. True, this system of mating was successful in this instance, but that does not prove that it would ever be successful in any other herd at any other time, and it may have been pure chance that made it successful in producing Comet. Anyone who tries to breed animals according to some preconceived formula may, of course, succeed, but if he does it will be due to the make-up of the germ cells and fortuitous combination of genes, not to the system followed. Yet we have all sorts of breeding formulas proposed, e.g., (1) mate a maternal (or paternal) half brother and sister; (2) mate a cow with a son of a full sister; (3) mate a bull with his maternal (or paternal) grandam; (4) mate a bull to his granddaughters; (5) mate a grandson of a great bull to a daughter of another son of the great bull, etc., ad infinitum. There is little or no likelihood of one's making any significant success in attempting to breed animals according to some pedigree formula.

For a long time, selection in all classes of live stock was based upon individual appearance; that is to say, ideals of bodily form were set up after which the breeder tried to mould his own herd or flock. It was thought that there was a relation between form and function in dairy cattle as well as in other animals. Selection was based largely on anatomy. Later, however, it became apparent that in dairy cattle especially there was no necessary correlation between type and production, between external anatomy and internal physiological functioning. Selection then shifted its base somewhat by considering performance; in other words, it came to include physiological functioning as well as anatomy. Finally, however, it became apparent that an animal's own performance was no safer a guide to its transmitting ability than its anatomy had been of its level of performance.

In recent years, therefore, we have heard much of progeny-performance tests as the only safe measure of an animal's breeding merit. We still pay attention to type, anatomy, or external appearance; we still pay attention to performance, physiology, or internal activity; but to these criteria of selection we have now added a consideration of how the animal actually performs in transmitting its own desirable qualities. We pay no less attention to individual appearance or individual performance than we formerly did. We want both these things in our breeding animals, but we have slowly come to realize that having either one or both does not guarantee that an animal will be a good transmitter. If we can make our animals' pedigrees complete enough in terms of records of accomplishments (both as individuals and as transmitters) of the direct ancestors in the pedigree and a goodly share of the collateral relatives, we can predict with a fair degree of assurance how the animals will transmit. However, the final and only sure test of an animal's breeding worth is now recognized to reside in the quality of its offspring. Good type, good performance, good pedigree (in terms of records) are indications of breeding merit, but the only assurance of breeding merit resides in the offspring themselves.

As indicated above, what we are actually trying to do when we select our breeding animals is to increase the number of desirable genes at the expense of undesirable ones. In any

breed of live stock, we might think of all the living animals within the breed as comprising a "pool of genes." Since the herd-books of all of the breeds are now closed, the breed as a whole must work within the limits of its present pool of genes. If the breed desires some quality, the determiners or genes for which are not now present in any living animal, there would be nothing to do but to go outside the breed to get the genes, which it is desired to incorporate into the breed. This situation is not likely to develop in practice, since the breeds are relatively pure for their external color markings and so on, and the genes for the qualities for which the breed is kept are present within the total pool of genes. The task of the breed as a whole is to search out these good combinations of genes and to cause them to increase while the undesirable ones are decreased.

Likewise, any breeder has a certain "pool of genes" in the living animals in his herd at the moment. He, of course, can augment this pool by buying in animals from other breeders and he is continually doing this, hoping to bring in the determiners of the qualities he already undoubtedly has to some extent in his own animals, but which he wishes to enhance.

In general, the dairy cattle breeder bases his selection on three things; individuality, pedigree and performance. Various and sundry guessing contests have revealed the great difficulty in gauging production of dairy cattle from their appearance. It undoubtedly is true that even a novice could tell the difference between a cow which produces 20,000 pounds of milk and one which produces 4,000 pounds of milk, but when it comes to telling the difference between a 6,000 pound cow and an 8 or 9,000 pound cow, the task is not so easy and it is upon small differences of this sort that the hope of our progress lies.

The dual nature of our animals was pointed out in the second article of this series. In other words, what an animal is as an individual may not be exactly mirrored in the manner in which the animal transmits to its offspring. Individuality is all right as far as it goes but it does not go very far. Although it is generally impossible to ascertain the genetic make-up of an animal from its appearance or performance, we should, as practical breeders, pay attention to individuality at least to the extent of demanding quality, size, ruggedness, body capacity and udder capacity. As opportunity presents, we can add to these basic qualities such things as straightness of topline, proper set of legs, and balance and symmetry between all parts of the body. We not only can but should do this because there is more satisfaction in owning and working with animals of good type and, as everyone knows, they do bring more money when they are offered for sale.

Another general consideration which has guided breeders in the past is the matter of pedigree. This also has some strong and some weak points. First of all we must remember that the actual pedigree of an animal, its parents, grandparents, and so on, is made up of a selected group of animals. These animals have been kept in the herd and allowed to reproduce presumably because of their good qualities. We should not overlook the fact, however, that any animal at any point in a pedigree is but a sample representation of the whole army of genes represented by its ancestors and we must again and constantly remind ourselves that the environment in which any animal lives and grows is probably as great a determining factor in the final expression of the genes as are the genes themselves. The sire of some particular calf in our herd may himself be a very good individual, but if he has a lot of poor type brothers, and a lot of low producing sisters, there will be grave doubts as to his ability to transmit good qualities uniformly to his offspring. In other words, the collateral relatives which do not themselves show up in a pedigree as we commonly write it, can be useful in arriving at an opinion as to the genetic worth of any individual animal. Still another weakness of selection based upon pedigree, is the fact that generally as pedigrees are now written, only the desirable records are included. For all these reasons, a pedigree is quite apt to raise our hopes too high. We should be prepared to expect something somewhere in between the high merit which present pedigree writing may lead us to expect and the average of the breed. If we can make a pedigree complete in terms of records, not only of the direct ancestors but the collateral ones as well, we will find that we have a very useful selection tool. If, for instance, you have brown eyes, your mother and father, grandparents, uncles, aunts, cousins, brothers and sisters also all have brown eyes, it would be a fair inference that you must be pure for brown eyes; in other words, that you would transmit brown eyes to all of your children. The same line of reasoning can be utilized for any hereditary characteristics of ourselves or our animals. Obviously, of course, if we are going to use production records in this manner, we should take the average production of a cow throughout her lifetime, rather than her best record, as a guage of her genetic make-up for production.

Realization of the shortcomings of selection based upon individuality or pedigree, or both, has led in recent years to the flowering of the idea of testing breeding merit by the performance of an animal's offspring. This has more or less limited usefulness with cows for the simple reason that they leave so few offspring. The progeny test or the proving of bulls, however, is a practical procedure and one that is being rapidly adopted all over the United States and with all classes of live stock.

The general theory of indexing dairy bulls was explained in our second article. Briefly, it consists of comparing the performance of a group of daughters of a bull with the performance of the dams of these daughters. If the daughters are better than their dams in amount of milk or fat percentage, this increase is logically attributed to their sire. If they are worse than their dams, the blame can logically be laid at the door of the sire. We have slowly come to a realization that the final proof of a breeding animal can be ascertained only through its offspring. Its own individuality and its pedigree may foreshadow fairly successfully what we can expect, but the final proof resides in the type and production of any animal's offspring.

(Continued in December 15 Journal)

Route Men Visit Farm

Drivers and officials of the Diamond Milk Products Company.

By H. E. Denlinger

THE Diamond Milk Products Company, Columbus, Ohio, met at their first farm field day and picnic on September 17 with approximately 45 route men, plant officials and executives attending. Mr. and Mrs. L. Benton Tussing, owners of Marben Ford Farms, Reynoldsburg, Ohio, quality producers of GOLDEN GUERNSEY milk for the Columbus market, were the hosts.

The purpose of the meeting was to observe the quality production of GOLDEN GUERNSEY milk under actual farm conditions, study Guernsey cattle and enjoy a picnic supper together. It was a different type of meeting in that the drivers met together for an educational and sociable time out in the wide open spaces.

T. Kline Hamilton, president, made the first public announcement that the Diamond Dairy Products was awarded first place on their GOLDEN GUERNSEY special grade milk in the State of Ohio for the second time. This milk quality contest is conducted annually under the supervision of the Ohio Department of Agriculture and the Department of Dairy Technology, Ohio State University, Columbus, Ohio.

Ed Isham, in charge of Consumer Relations at the dairy, conducted the men through the milk rooms and milking barn where some 30 head of registered Guernseys were being milked. The printed directions showing milking procedure compiled and read by Mr. Isham were as follows: (1) Milker wears white uniform, and before starting to milk, washes his hands in chlorine solution. (2) Milker takes with him the following equipment: Metal stool, strip cup, paper towels, pail of chlorine solution, hooded milk pail. (3) First step in the milking procedure is to wash the udder with the chlorine solution and dry with paper towel. (4) Then milker takes a sample from each teat into the strip cup and inspects for any visible evidence of abnormal milk. (5) Actual milking is then performed until each quarter is emptied. (6) Milker immediately takes milk to cooler room where he weighs and filters the milk. (7) The milker *again* washes his hands in the chlorine solution before going to the next cow.

Following the dairy barn inspection, a picnic supper was served in the farm garage, furnished through the courtesy of the Diamond Dairy Products Company and the Ohio G. B. A.

A meeting was then held and Mr. Hamilton introduced Mr. and Mrs. L. Benton Tussing, genial hosts for the evening. Mr. Tussing stated that he was operating approximately 350 acres on his farm with 30 cows in milk. He expects to have a herd of 50 top Guernsey females producing GOLDEN GUERNSEY milk in the future.

Mr. Tussing produces milk under as ideal, yet practical, conditions as any shipper on the Columbus market. His bacteria count is usually below 10,000 and there is no Mastitis in the herd because of a carefully planned program of control rigidly executed.

H. E. Denlinger, field secretary of the Ohio G. B. A., pointed out "that the 1943 national income is estimated to be $110,000,000 as compared with $90,000,000 for 1942. Since the manufacture of the majority of consumer goods has been converted into war production, a larger proportion of the consumer dollar is now being spent for more higher quality foods including dairy products.

"Furthermore, with the government nutrition experts giving dairy products their due place in the average person's diet, an increased consumption of dairy products is anticipated in the United States this fall and through 1943. With the increasing farm labor shortage, the future dairy problem will be one of underproduction."

Mr. Denlinger illustrated the breed characteristics and dairy type requirements with one of Mr. Tussing's top cows, Willowmere Bonanza, that produced 15729.7 lbs. milk and 643.0 lbs. fat in AA. The route men were especially interested in this modern milk machine that produces her milk so efficiently and clean.

Mr. Hamilton then announced a short dairy products sales program covering the week of September 21 to 25. The five winners were awarded tickets to the Fort Knox-Ohio State football game at Columbus on September 26. He also announced a radio program giving football scores on ten consecutive Saturdays this fall, sponsored by his dairy.

Mr. and Mrs. L. Benton Tussing presented each one present with a Snake River Guernsey Plaque as a remembrance of this unusual occasion.

Good Roughage Cuts Feed Costs

By

David I. Day

UNCLE LEVI HARDY was a local pioneer who lived to be nearly 100 years old and milked cows profitably all his adult days. He kept a sort of nondescript collection in his younger years but he kept the best and bred them to the best available so it was a saying that "any old cow gives lots of milk for Uncle Levi."

This wasn't true, of course. He measured the milk and kept account of the amount of feed consumed 50 years before a D. H. I. A. was ever thought of. The cow that gave the most milk with the least pampering was his sort of cow. He liked a hearty eating cow. But he insisted that much of the large amount of feed should be converted into good rich milk.

He was the first Guernsey owner in our community. Going to visit a brother in Ohio, he came back and cleaned out the stalls for three bred heifers. Later he purchased a bull. When he was 75 he milked a dozen cows daily. No old age pension for him. He made his living with milk cows and left a nice estate behind.

He used to say repeatedly: "Right good roughage means cheap milk." His favorite cow roughage was red clover hay. A great many nearby farms were so lime-depleted in time that the soil wouldn't produce red clover. But all the fields on the Hardy 160-acre place would and did. Even after the plain superiority of alfalfa showed itself and it was grown on that farm, Uncle Levi said: "There's something about the smell of red clover that I like."

He continued to feed large amounts of red clover hay. One autumn when he was past 80, he told me: "A good hay will help the cows have good hard bone, not always slipping and breaking a leg. It will contribute to the general condition of the animal and help ward off a lot of ailments."

Nowadays, we say the same things about good quality legume hay on Guernsey farms from coast to coast. Only we say it shorter. We say that good legume hay provides lime and vitamins and has a laxative effect. The roughage portion of the dairy cow's feed is really the protective part of her ration. Now, that we have learned how to fertilize for hay so larger tonnage will be produced and larger amounts of needed minerals will be contained in the hay, we are finding that the roughage feed is the truly cheap feed. The better the home-grown roughage, the more economical is the herd's milk production and the greater is the owner's profit.

Hundreds of herd owners have learned from experience to grow really fine nutritious hay and to feed all of it the cow will eat without waste, then supply the rest of the needed nutrients in the grain mixture. The better the hay, the lower the protein content of the grain mixed feed can be, too. A mixture containing 12 per cent to 13 per cent protein with excellent legume hay will produce as much milk as a 15 per cent to 16 per cent protein mixture will do where a part of the roughage is nonlegume. Or as much as an 18 per cent or 19 per cent protein dairy mixture will do with an all nonlegume roughage diet. The lower the protein in the mixed feed, the cheaper it is. Good hay saves you money right here.

There are three things which can be accepted as gospel truth. It pays to feed good legume hay freely. It pays in winter to use silage for its succulence. It pays to feed other roughage than good legume hay and silage—well, very sparingly. Otherwise, in one way or another, it will cost you good money.

"We raise our fine alfalfa hay and cut it a little early, thus sacrificing amount in favor of palatability and feeding value," said an Illinois dairyman in early September. "We feed the hay *after the milking is finished.* A little observation will show just about how much a cow will eat. We don't feed much more than that as we do not wish the animal to nose it about. We keep the manger clean of hay and everything else—never letting stems accumulate. This holds down mold and prevents hays getting rancid."

Driving down Illinois No. 1 from Paris to Mount Carmel on one of the hottest September days in years, with three little side drives, we visited four very fine Guernsey herds, all producing the golden milk profitably. Every one of these places had good feeding information, much more, indeed, than

(Please turn to page 985)

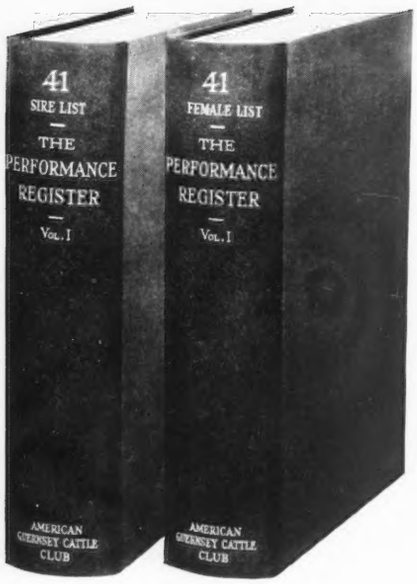

"Something New Has Been Added"

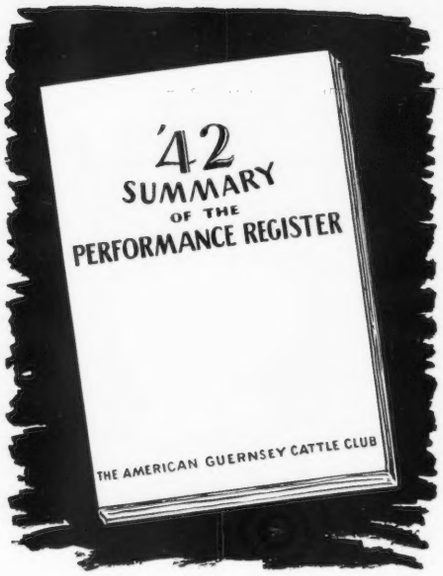

THE above caption used by the manufacturer of a popular cigarette has been put to many uses. It applies with a marked degree of accuracy to the Performance Register of The American Guernsey Cattle Club.

After the printing of the Herd Book had been suspended as a result of the depression years, there was a period when there was very little information available for the Guernsey enthusiast to use in his business. He had to write to the home office for the sire and dam of animals on which he wished to write a pedigree. Only on cows which had records could he get much information and this only by perusing a large number of publications.

The realization of this need for a publication to make this data available resulted in much debate and discussion in the "hot stove" league of Guernsey breeders. Many prominent leaders wished the Herd Book brought up to date. Many wanted something but were not quite sure just what it should be. The evolution of the thoughts presented in this discussion resulted in the birth of the Performance Register.

Volume I. of the Performance Register met with universal acclaim among Guernsey breeders. They could now write pedigrees, study blood lines, make dam-daughter comparisons, look up records and show winnings, etc. Such statements as "a dream come true," "the dictionary of the Guernsey breed," "the most I ever received for my money," and many others were common among the testimonials. Over 2,150 copies are in circulation. But this was supposed to be not the end; but the beginning. It is the base or foundation from which to build. It is a history of all the animals that have performed since the beginning of The American Guernsey Cattle Club up to July 1, 1941. It is invaluable in writing pedigrees, for studying blood lines, for reference. Every breeder should have it.

What about the performance data since July 1, 1941? Do you have the 42 Summary? Only 1,194 are in circulation, which means that nearly one thousand breeders who purchased the "foundation" have not continued the project. This is not as it should be! The 42 Summary gives the data on all animals which have performed since the close of Volume I. (July 1, 1941) to the start of the supplement information (July 1, 1942) which accompanies your Journal subscription. This is what the statistics show on this publication:

1,586 new sires and 7,694 new females appearing for the first time in the Performance Register.

Additional information on 6,327 sires and 14,166 females previously published in Volume I., 6,107 cows with new production records, 531 animals with new show winnings. These figures in themselves are outstanding but they tell only part of the story.

These are the animals that are making breed history today. These are the animals from which come the herds of the future. You need the background but you also want the information which is "close-up" in the pedigree. Of the 24,326 sires in Volume I., over one-third have new performance information in the Summary which may change the analysis of their worth. Of the 89,898 females in Volume I. over one-sixth have new information. Add to this the data on over 10,000 new animals which have been entered in the Performance Register since the close of Volume I.—only then do you get the real picture of why you should maintain a complete Performance Register file with all publications to date.

On the first page of the Sire List in the 42 Summary is a bull that had fifteen daughters in Volume I. In the 42 Summary, five of those daughters have additional performance data. He has sixteen new daughters entered for the first time with their performance information. Another sire on this same page had three daughters listed in the Volume and has five new ones listed in the Summary. Still another is listed for the first time with his first six daughters to enter the Performance Register. Certainly this is valuable data in any cow-man's language.

The Performance Register method of publishing was conceived with the idea that the Guernsey breeder should have up-to-date information. The facts to be presented honestly, no

(*Please turn to page 983*)

SALES!

Wisconsin

THE fifteenth annual Wisconsin State Guernsey Sale was made successful by purchasers who had previous experience with the kind of cattle to be found in these sales. Seventy head sold for a total of $24,700, an average of $352.86 per head. Robert M. Kinross, manager of Hagan Farms, who had spent some years as a county field secretary in Wisconsin and who previously had bought some of the best foundation cows in the early Wisconsin State Sales, selected 11 head of the outstanding young cows. His selections included the top cow, Spring Beauty of M-R Dairy Farm, a 423.0 lb. GGG (held for registration of calf) cow consigned by M-R Dairy Farm, at $1,000. She was a cow of scale, stretch and capacity as well as carrying a beautiful shaped udder. He purchased a total of 11 head for $4,690.

The competition on the top cow was furnished by Delbert Kingston, new manager for the Curtiss Candy Company farms in Northern Illinois. He, too, has a thorough knowledge where to find the best Guernseys in Wisconsin from his experience as secretary of the Waukesha County G. B. A., as well as being judge at the Wisconsin Parish Shows for the last two years. He secured the second high cow in the sale in Queen Mary of Seymour, a daughter of Boulder Bridge Mischief, at $975. The Curtiss Candy Company secured seven head at a total of $4,575. The second highest priced cow purchased by Delbert Kingston was a particularly good uddered daughter of Aiyukpa L. Marmion consigned by Glanville & Nelson, at $900. This cow was a paternal sister to Mound City Rosetta that was sold in a Mid-West sale by Charles Wilkins and later made reserve champion at the National for Adohr. The runner-up on this cow was Robert Kinross. Two other especially fine individuals secured by the Curtiss Candy Company were the Matt Domaszek 537.6 lb. four-year-old, New Hope Leader's Lauree at $700, and L. E. Gordon & Sons' two-year-old daughter of Green Meads Proud Gallant at $700.

Messrs. Kingston and Kinross both knew what they were after and the bidding was prompt and decisive. Such experienced lovers of Guernseys as Messrs. R. F. Locke, S. A. Weyenberg and F. E. Fox were contending bidders on some of the good ones. Mr. Weyenberg secured the beautiful five-year-old, Rosemary of M-R Dairy Farm, with a record of 500.7 lbs. in FF, consigned by M-R Dairy Farm, at $800.

There were many good, big, rugged, young cows of fine type which sold from $200 to $300 each. The selection of the good animals for the sale was in the hands of the directors of the State Association, but the success of this sale, as well as all the others in this Guernsey series, should be very largely credited to C. B. Finley whose good judgment, enthusiasm and hard work has been consistent over the years and was never more evident than in this year's sale.

The bulls were one of the finest individual lots in a Wisconsin State Sale. The Boulder Bridge calf by Boulder Bridge Matchmaker and out of Boulder Bridge Islof with 709.8 and 751.9 lbs., was the outstanding top for $1,000, purchased by Manager Johnson for O. S. Caesar's farm at Barrington, Ill. R. M. Kinross was the final contending bidder on this outstanding calf. A yearling son of Langwater King of the Meads was also a bull of rare type, and Walter Lebeis secured him at $825 to follow his son of Langwater Grandee in his very promising and comparatively new herd at Chippewa Falls. Both the Foremost and Cesor bulls were calves of unusual individuality and both remained in the State.

The $352.86 average on 70 head sold within three and one-half hours reflected the splendid interest which exists in Guernsey cattle in Wisconsin at this time, as well as the quality of the cattle and confidence in the efforts of Wisconsin breeders in putting on these annual sales which have been carried on for the past fifteen years. Fifty-one head of cattle were secured by men who had previously purchased in these Wisconsin sales.

Following is the sales list:

Harry G. Becker, Ft. Atkinson, Wis.
Maybelle of Marshallane.....$230
Walter T. Becker, Ft. Atkinson, Wis.
Fair View Luit..... 185
Janet Pierce Blakney, Hartland, Wis.
Willow Brook Primrose Prince (Bull) 265

Duane Bowman, Madison, Wis.
Gusanna's Eileen 205
Lineybeck of Springdale 240
J. Frank Bradley and Son, Franksville, Wis.
Shantituck Daisy's Beth 195
McDonald Farms Glenregal (Bull) .. 300
Norton H. Byam, Jr., Harvard, Ill.
Luxerin Weston (Bull) 215
O. S. Caesar, Barrington, Ill.
Boulder Bridge Major (Bull) 1000
Harry Culver, Burlington, Wis.
Dira of Krea Lawn 255
Culver and McCown, Burlington, Wis.
Maple View Honeymoon 235
Curtiss Candy Co., Chicago, Ill.
New Hope Leader's Lauree 700
Liberty's Marcella 900
Liberty's Melba 400
Progress of Ore Hill 400
Violetta of Seymour 2d 500
Gordondale Cecile 700
Queen Mary of Seymour 975
Elmhorst Farm, Bristol, Wis.
New Hope Prince's Pearl 375
Shady Gulch Peony 2d 310
Sylvana Juliet 255
Brevet's May of Dicky Dale 225
F. E. Fox, Waukesha, Wis.
Eileen's Nightengale 180
Shady Gulch Blanche 2d 260
Ace's Lady Julie 190
Eli J. Fritz, Columbus, Wis.
Joan of Manitou 195
Scotty's Lady Ida 260
Hagan Farms, Poughkeepsie, N. Y.
New Hope Constant's Jeponica 500
Gordondale Susan 230
Spring Beauty of M-R Dairy Farm .. 1000
Wild Farms' Brigadier's Diana 340
Grenfel Butterfat Patricia 625
Maple Crest Glendee's Marvel 350
Alias Rose of Springdale 400
Spring Brook's Henrietta 360
Homewood Reid's Diva 350
Homewood Reid's Diana 300
Wild Farms' Brigadier's Judy 235
Geo. W. Harrison, Chippewa Falls, Wis.
Elk Meadow Resolute's Nugget 240
A. J. Hempler, Garnavillo, Iowa
Shady Gulch Pearl 4th 255
Clarence James, Pewaukee, Wis.
Shady Gulch Pearl 5th 225
King's Royal Dairymaid 190
Ultra's Rachel of Shantituck 305
T. K. Johanson, Prairie View, Ill.
Guernsey Grove Bluebell 170
E. H. Kiesling, Jefferson, Wis.
New Hope Grandee's Christine 250
Cherub's Lady Edna 190
Hubert P. Kipp, North Prairie, Wis.
Lockshore Diamond's Prince (Bull) 285
Walter A. Lebeis, Chippewa Falls, Wis.
Meadow Lodge King's Matador (Bull) 825
McKerrow Farms, Pewaukee, Wis.
Shantituck Actor's Clara 285
Fair View Royal Grace 185
Maple Crest Peerless Patricia 235
R. E. Matthew, Hartford, Wis.
Annie May of Seymour 275
Mound City Lulu M. 250
Elton W. Morgan, Cato, Wis.
Bull Calf 500
G. R. Rahr, Manitowoc, Wis.
Brevet's Gracie Allen 310
Rensberger & Litwiller, Wellman, Iowa
New Hope Grandee's Corrine 300
U. A. Schlueter, Oconomowoc, Wis.
Norman's Maiden of Red River 280
Chequamegon's Tulip 250
Chequamegon's Clarabella 260
E. C. Schultz, Oconomowoc, Wis.
Yeksahurst La Noce Ida 280
Jethro's Butterball 260
P. M. Swartzendruber, Wellman, Iowa
New Hope Grandee's Cornetion 390
New Hope Grandee's Galmead 365
Vernon Breeders Co-op., Westby, Wis.
Cesor Penwyn's Wand (Bull) 500
D. L. Williams and Sons, Waukesha, Wis.
Dreamer of Ore Hill 165
Maple View Rosette 135
D. R. Witter and Son, McGregor, Iowa
Diana's Gem of Marshallane 300
S. A. Weyenberg, Hartland, Wis.
Rosemary of M-R Dairy Farm 800
Luxerin Ultra Girl 400
Arthur Zastrow, Nashotah, Wis.
Wey Acres Chally (Bull) 200

Oklahoma

THE sixth sale sponsored by the Oklahoma Guernsey Breeders Association and held in the new stone dairy barn at the Fair Grounds, Oklahoma City, on October 16, was the most successful. Several new peaks were reached. The fifty-six consignments averaged $256.25, which is the highest of the 6 sales. Only one has been under $200 and the other five range from $211.66 to $256.25.

When Gaylord's Wistaria, consigned by Gaylord Guernsey Farms, was sold to R. C. Frambers, Ft. Smith, Ark., for $1,100, she became the first animal to be sold in the four figure bracket at the Oklahoma sales. This 751.2 lbs. fat, class D, daughter of an 809.4 lbs. fat cow had every reason to be the center of attraction at the sale as her conformation is fully as pleasing as her production. Foremost Guernsey Association, Inc., Hopewell Junction, N. Y., was the final contending bidder on this great cow. She was due to calve October 19 to the service of Langwater County Squire.

The second high animal in the sale also came from the Gaylord consignment, Gaylord's Co-ed of Fortune, a four-year-old show daughter of Langwater Fortune, also bred to "County Squire." She was the first animal sold and was purchased by Otis R. White, Springfield, Mo., for $685.

R. C. Frambers of Ft. Smith, Ark., also purchased the third high animal in the sale when he bid $625 for Meadow Lodge Rex's Jubilee, a daughter of Bournedale Rex with 651.7 lbs. fat in GG, consigned by Kent B. Hayes. Twenty-four hours before sale time, she dropped a bull calf sired by Langwater King of the Meads. The baby sold separately and was purchased by F. W. Postlewait and Son, Medford, Okla., for $230.

Except for the relief heifer, the only other female to sell for $500 or more was Blue Bonnet of Penn Villa, consigned by Mr. Gaylord and purchased by V. Browne, Oklahoma City, for $510.

The four bulls consigned were the last four animals sold. Many attending the sale were at a loss to understand why the bidding on the bull offerings were so slow, but considering their quality they did not sell as well as the females. Meadow Lodge King's Rambler, a yearling son of Langwater King of the Meads and out of Meadow Lodge Arline, with 709.8 lbs. fat in AA, topped the bull consignments at $500. He was purchased by M. E. Wallis, Springfield, Mo.

One of the features of the day was the selling of Meadow Lodge Queen of College, a 10 month daughter of "King of the Meads" donated by Kent B. Hayes, owner of Meadow Lodge Farms, Oklahoma City, Okla. She was purchased by Renic D. Hamby, Oklahoma City, for $560. In addition to this, there were also tickets sold on the heifer and a drawing made, the winner to receive 25 per cent of the sale price of the heifer. J. D. Hanna, Waurika, Okla., was the lucky person and shortly afterwards invested his winnings in a 3-year-old heifer consigned by Mort Woods. The sale of this heifer marks the first time that a

daughter of "King of the Meads" has been consigned to a public auction by Meadow Lodge Farms. A total of $617 was realized from the sale of this calf and is to be donated to the Guernsey Breeders Milk Fund for British Relief.

As has been the case in previous Oklahoma State Sales, many new breeders were securing foundation animals. Renic D. Hamby and V. Browne, both of Oklahoma City, and Jess Bingham of Tulsa each secured four foundation females. For the third consecutive year Oklahoma A. and M. College, Stillwater, Okla., purchased at the State Sale. Paul R. Johnson, Independence, Kans., was the heaviest buyer, taking six head back to his Glencliff Farm. Tom Cooper of Ardmore purchased four head to bolster his milk supply and to use in his breeding program.

The 56 animals consigned came from 14 breeders in Oklahoma, New York, Kansas and Missouri. They were purchased by breeders from 5 states distributed as follows: 30 of the animals stayed in Oklahoma, 17 went to Kansas, 3 to Missouri, 3 to Arkansas and 3 to Texas.

The sale committee was composed of E. K. Gaylord, chairman, J. B. Harden and Kent B. Hayes. Robert Seitz, Waukesha, Wis., was the auctioneer. Mort Woods, Ardmore, Okla., managed the sale and read pedigrees.

Following is the sales list:

Jess Bingham, Tulsa, Okla.	
Prince's Paradise Jean	$240
Avondale Dorothy	180
Jonquil of Woodbine	155
Perfection's Rosalie	180
V. Browne, Oklahoma City, Okla.	
Blue Bonnet of Penn Villa	510
Sunbright Western Vive	175
Sun Farms Emperor's Queen Bess	230
Cooper's Marietta	210
C. C. Childers, Oklahoma City, Okla.	
Avondale Red Bud	110
C. M. Cochran, Okemah, Okla.	
Avondale Joan	100
Tom Cooper, Ardmore, Okla.	
Gaylord's Dexter's Adelaide	155
Daisy's Bright Girl	330
Rex's Western Ferne	175
Oven's Lady Gretchen	270
L. K. Earl, Carthage, Mo.	
Gaylord's Alure	160
R. C. Frambers, Fort Smith, Ark.	
Gaylord's Wistaria	1,100
Gaylord's Amy	190
Meadow Lodge Rex's Jubilee	625
E. K. Gaylord, Oklahoma City, Okla.	
St. Albans Valiant Quenela	265
Alvin Guerkink, Ardmore, Okla.	
Jo-Mar Chester's Ideal	100
Fair Lassie's Rose Bud	115
Renic D. Hamby, Oklahoma City, Okla.	
Gaylord's Fortune's Flower	225
St. Albans Valor's Beatrice	265
Elm's Goldie's Diana	175
J. D. Hanna, Waurika, Okla.	
Ultra-Ultra of Primrose	200
Maurice W. Hiatt, Haven, Kans.	
Jo-Mar Chester's Ivory	160
H. H. Hiebert, Hillsboro, Kans.	
Cooper's Rd. (Bull)	95
Allen W. Hinkel, Wichita, Kans.	
Meadow Lodge Sunset	230
Meadow Lodge Charming	200
Delbert Hopkins, Stroud, Okla.	
Cooper's K. L. Ruthie	270
Paul R. Johnson, Independence, Kans.	
Jo-Mar Governor's Glamour	175
Jo-Mar Crusader's Poinsettia	250
Shears' Dora's Mable	220
Copper's Fern	255
Oven's Mary June	120
Avondale's Lucky Star	170
C. S. Lankart, Waco, Texas	
Foremost Royal Acme (Bull)	250
Foremost Salzada	385
Carl Lohmann, Port Arthur, Texas	
H. B.'s Nixie of Primrose	215
L. C. McGee, Newkirk, Okla.	
Meadow Lodge Mistletoe	255
J. L. Nelson, Wichita, Kans.	
Meadow Lodge Happiness	310
Jo-Mar Western Lynne	200
St. Albans Actor Boy's Rosella	250
Oklahoma A. and M. College, Stillwater, Okla.	
Meadow Lodge Celeste	450
Helen C. Oven, Enid, Okla.	
Uppermost of Primrose	355
F. W. Postlewait and Son, Medford, Okla.	
Gaylord's Arbiter's Bonnie	175
Bull Calf	230
H. J. Regier, Hillsboro, Kans.	
Gaylord's Athlete (Bull)	155
Meadow Lodge Rex's Nollie	280
Jo-Mar Governor's Glory	200
W. L. Schultz, Durham, Kans.	
Meadow Lodge Bonnie	260
Paul R. Snetcher, Oklahoma City, Okla.	
Oven's Evelyn Innocence	335
E. R. Taylor, Earlsboro, Okla.	
Sun Farms Emperor's Queen Beth	150
M. E. Wallis, Springfield, Mo.	
Meadow Lodge King's Rambler (Bull)	500
Otis R. White, Springfield, Mo.	
Gaylord's Co-ed of Fortune	685
Mort Woods, Ardmore, Okla.	
Relvue's Leader	125

Doylestown

If the Doylestown Guernsey Sale at Doylestown, Pa., on October 19 is any indication, gasoline rationing, the Draft, the demand for labor, or anything else has not hurt the Guernsey business in the East. On that bright afternoon before 250 people in exactly two hours and 40 minutes, with Mort Granger in the box and no one in the ring, the Pate Sales Company sold 69 registered Guernseys for $18,470, an average of $267.68, and two grade Guernseys for $365, an average of $182.50. It was the most astonishing sale that this writer has witnessed in many years.

The sale included 30 untested cows that averaged $265, 19 heifers by unproved sires and out of unproved dams that averaged $156.84. It was sweetened up with five fresh two-year-olds out of tested dams that averaged $609, one A. R. cow that brought $775 and one springing heifer by a proved sire but out of an untested dam that brought $1,000, but by and large it was just a sale of registered Guernsey cows and they went like hot cakes for good money. The sale was substantially helped by a consignment of six females and a bull from Wayne Johnson's Churn Creek Farm, Worton, Md., that brought an average of $545, and by five nice females from Harry Shenk, Elverson, Pa., that averaged $513, along with six heifers from Breidablik Farms, that averaged $328.33, including one of the two $1,000 tops.

As advertised, the sale contained the dispersal of two herds—14 head which George C. Jones brought up through the Virginia floods from Meherrin, Va., averaged $185.36, while 23 head, the entire untested herd of Marjorie and Donald W. Whitehead, New Hope, Pa., averaged $168.48. Their two grades were sold at the end of the sale and they brought $190 and $175 each.

The interested ringside of 250 people contained 30 buyers, of which by

far the heaviest, as well as the most active bidder, was Charles G. Erny, Norristown, Pa., who took 12 head for himself for a total of $4,510, and the partnership of Charles G. Erny and James A. Nolen, Norristown, Pa., who took nine head for $1,620. These two, along with Albert Winter, Mahwah, N. J., L. R. Harris, representing the Alderney Dairy Company, Morris Palins, N. J., and Arthur E. Jones, Flemington, N. J., were the contenders for all the tops.

Two animals brought $1,000 or more. Albert Winter paid Harry Shenk $1,025 for Fair Field Prim Janette R., just fresh and just three years old, by an unproved sire and out of a dam with 334.0 lbs. fat in GG. Mr. Erny was the runner-up. Mr. Harris, bidding for the Alderney Dairy Company, gave Breidablik Farms $1,000 for Leader's Criterion's Beautiful, a bred heifer due six days after the sale, sired by Edgemere Leader whose 52 A. R. daughters were reported to have 75 records that average 568.4 lbs. fat. The dam of this $1,000 heifer, however, was untested. Mr. Erny gave Wayne Johnson $760 and $775 for a pair of maternal sisters, both of them out of Supreme's Nella, a 560.0 lbs. fat, EE, daughter of Mayflower's Supreme, the one sired by Green Meads Pearl King and the other by Bright Lad's Valiant. Five other animals brought above $500 each.

The whole sale was very efficiently handled, with Harry Pate reading pedigrees and Mort Granger in the box.

Following is the sales list:

Alderney Dairy Co., Morris Plains, N. J.
- Fair Field Holly K. $450
- Leader's Criterion's Beautiful 1000

Charles Baldwin, Pennington, N. J.
- Kilmac Foam 175

Arthur Bamforth, Hartsville, Pa.
- Esco's Dora 325
- Lullaby's Golden Lassie 300
- Light's Emily Also 250
- Purity's American Beauty 320
- Witchwood Rex's Claire 225
- Marshallvale Fenella 375

Frank A. Becker, Pineville, Pa.
- Churn Creek's Supero's Maid 245

S. C. Bryan, Trenton, N. J.
- Bournedale Dandy Boy (Bull) 200
- Dark Hollow Clarissa 100
- Princess Joan of Willow Brook 90

Harry B. Buckman, Newtown, Pa.
- Wasteland Conchita 280
- Rex's Vera 190

Ernest Cooke, Jobstown, N. J.
- Lullaby Emperor (Bull) 190
- Dark Hollow's Pride 100
- Cresselhil's Salvation Bell 80

A. Daubert, Schwenkville, Pa.
- Milkmaid of Union Hill 105
- Thistlewood Kissy 155

Fred J. Endress Est., Neshanic, Pa.
- Monarch's Norma 195
- Dark Hollow's Dolly 230
- Cloverknoll's Kay 200

Charles G. Erny, Norristown, Pa.
- Churn Creek's Santa Pearl 675
- Churn Creek's Dawn 775
- Churn Creek's Nella Pearl 760
- Fair Field Rose C. 585
- Milkmaid's Princess Lass 350
- Lullaby's Golden Lady 135
- Lullaby's Golden Queen 210
- Royalist Rosamond Joan 140
- Raider's Little Star 350
- Polly Drummond's Suckey Cornish 240
- Dark Hollow's Belinda 135
- Royalist Lelah 155

Charles G. Erny and James A. Nolen, Norristown, Pa.
- Churn Creek's Victor (Bull) 310
- Lullaby's Golden Belle 140
- Lullaby's Golden Dutchess 210
- Lullaby's Golden Dawn 125
- Lullaby's Golden Hyacinth 160
- Lullaby's Golden Empress 140
- Raider's Allentown Favorite 250
- Royalist Leader's Lillian 175
- Dark Hollow's Fazzy 110

Howard J. Evens, Marlton, N. J.
- Belrose of Far-View 220

A. E. Jones, Flemington, N. J.
- Churn Creek's Supero's Martha 525
- Churn Creek's Marie 525

A. M. Kennel, Honey Brook, Pa.
- Dark Hollow's Marietta 120

L. Lindquist and Son, Willow Grove, Pa.
- Banner's Princess Pearl 280

John Lustin, Pennington, N. J.
- Lullaby's Golden Princess 140

Johnson B. Moore, Skillman, N. J.
- Rex's Belinda 195
- Witchwood Rex's Rose 190

Henry L. Nice, Telford, Pa.
- Lady Emly of Willow Brook 260
- Evergreen's Hopeful Fazzy 170

Russell Prickett, Medford, N. J.
- Daisy Belle of Evergreen 205

Owen J. Roberts, Kimberton, Pa.
- Alcluyd Bluebell's Cleonie 175

Willis J. Rohrer, Lancaster, Pa.
- Dark Hollow's Clara 110

L. M. Russell, Newtown, Pa.
- Eastbrook's Amy 270

George A. Rutt, New Holland, Pa.
- Dark Hollow's Carolina 135

Harry B. Shenk, Elverson, Pa.
- Witchwood Rex's Emily 250

Roy R. Shultz, Willow Street, Pa.
- Cosquay Marion Lee 2d 270
- Witchwood Caroline 230

H. H. Snavely, Willow Street, Pa.
- Lullaby's Esco June 125
- Uwchland Jewel 165

J. R. Stanmyer, Chalfont, Pa.
- Witchwood Rex's Coral 165

David Stoltzfus, Elverson, Pa.
- Fair Field Rosanna K. 235

Albert Winter, Mahwah, N. J.
- Fair Field Prim Janette R. 1,025
- Warriston's Rozier Marie 2d 325

George C. Zwilgmeyer, Blairstown, N. J.
- Eastbrook's Maud 250

Texas

FIFTY pure bred Guernseys consigned by breeders in Texas, Oklahoma, Kansas, Missouri, and New York, sold for $10,205, an average of $204.10 each, at the first sale sponsored by the Texas Guernsey Breeders Association held at the fair grounds, Dallas, on October 16. Spirited, enthusiastic and determined bidding was demonstrated by the buyers from the moment the first animal came in the ring until auctioneer Robert Seitz pounded his gavel on the last one.

Sheik's Stalwart June, a two-year-old cow consigned by Mort Woods, Ardmore, Okla., purchased by Clifford Movers, Houston, Texas, for $450, was the top animal. Foremost Lone Star, an 8-month-old calf traveling from the Hudson to the Rio Grande, topped the bull consignments at $400. He was consigned by the Foremost Guernsey Association, Inc., Hopewell Junction, N. Y., and purchased by C. P. Melton, Jr., the southernmost Guernsey breeder in the United States, located at Mercedes, Texas, and owner of Rio Blanco Farms.

Vassar's Isabelle, 1942 Missouri State Fair grand champion, consigned by St. Albans Farms, Becker, Mo., went to Tom Cooper, Ardmore, Okla., at $400.

The Texas Guernsey breeders are to be commended on the progress made since organizing a state association a year ago. The principal purpose of the sale was to bring foundation animals into Texas and it is very gratifying to note that 33 of the 50 animals sold were purchased by Texas breeders. Thirteen head went to

Oklahoma, 2 each to Kansas and Louisiana. A. E. Godwin, Madill, Okla., was the heaviest buyer, securing 7 head, and Tom Cooper, Ardmore, second with 5 head. E. H. Landers, director of the Texas association from Houston and C. P. Melton, Jr., of Mercedes, were the heaviest buyers from the Lone Star State, each obtaining 4 head.

In view of distances and wartime transportation problems, the Texas breeders were very appreciative of the liberal consignments from out of the state. Without their cooperation the sale would not have been possible.

The sale committee was composed of C. S. Lankart, Waco; A. F. Scheid, Whitesboro; and Jack Lively of Dallas. Mort Woods, Ardmore, Okla., managed the sale. Much credit is due him and his secretary and niece, Mary Belle Maxwell, for their time and effort in making the first Guernsey sale in the Lone Star State a big success.

Following is the sales list:

T. J. Apperson, Beaumont, Texas	
Gaylord's Duke's Clarice	$200
Majesty's Eliza Jane	175
Gaylord's Hollyhock	190
A. B. Buchanan, Brownfield, Texas	
Meadow Lodge Gertie	160
Foremost Simmie	300
Beauty's Golden Meadow Lark	140
Tom Cooper, Ardmore, Okla.	
Vassar's Isabelle	400
Meadow Lodge Arline	205
Gaylord's Sunny's Cameo	180
Sheik's Florence	155
Sun Farms Emperor's Lucy	90
Roy E. Dillard, Salina, Kans.	
St. Albans Valor's Hazella	295
B. W. Dornbrandt, Wichita Falls, Texas	
Meadow Lodge Rex's Ranger (Bull)	255
A. E. Godwin, Madill, Okla.	
Sheik's Lou	165
Jo-Mar Traveler's Serene	155
Jo-Mar Star's Lorraine	180
Beauty's Rose Ann	145
Beauty's Pretty Girl	100
Eskridge's Lula Belle	140
Eskridge's Queen Anne	145
R. S. Hanna, Pottsboro, Texas	
Sun Farms Artisan Juliana	230
Louis L. Hexter, Dallas, Texas	
Majesty's Fairy Ilamae	280
Allen W. Hinkel, Wichita, Kans.	
Jo-Mar Toreador's Swan	170
R. E. Krochman, Dallas, Texas	
Gaylord's Caprice	150
E. G. Landers, Houston, Texas	
Gaylord's Elaine	325
Count's Elaine of Scheid Farm	150
Peggy's Skyline Babe	350
Saucy of Primrose	250
G. E. Lilley, Algoa, Texas	
Gaylord's Topnotch Tycoon (Bull)	210
K. V. Lipscomb, Dallas, Texas	
Lonely Boy's Primrose	205
Jo-Mar Reveler's Letha	165
Houghton's Christmas Maid	210
Carl Lohmann, Port Arthur, Texas	
Meadow Lodge Rex's Belleflower	400
J. E. Meador, Dennison, Texas	
Betty's Fair Lily	140
Doris Defiance	110
C. P. Melton, Jr., Mercedes, Texas	
Meadow Lodge Wynora	215
Foremost Lone Star (Bull)	400
Gaylord's Phyllis	200
Sun Farms Margot	250
Clifford Movers, Houston, Okla.	
Sheik's Stalwart June	450
T. S. Scruggs, Algoa, Texas	
Gaylord's Duke's Delight	125
Jo-Mar Reveler's Linda	150
Lusty's Sue of Scheid Farm	130
L. H. Smokler, Dallas, Texas	
St. Albans Valor's Sheik (Bull)	240
W. S. Taylor, Jr., Dallas, Texas	
St. Albans Valor's Janella	310
W. T. Thompson, Alvin, Texas	
St. Albans Valiant Gracious' Lad (Bull)	145
M. W. Walker, Alexandria, La.	
Brazos Elberta	110
Jinkie Defiance	100
Thomas V. Wheeler, McKinney, Texas	
Sun Farms Playboy's Wanda	160
Eskridge Queen June	100

N. C. Promotion Sales

A promotional Guernsey sale was held at Elkin, N. C., on October 16. It proved to be a good sale for both consignors and buyers. The consignment of 34 females consisted of one mature cow, one three-year-old cow, 10 bred heifers and 22 open heifers that brought a total of $5,880, an average of $172.94. The first animal sold, Clear Springs' Maxim A. Myrtle, was a beautiful daughter of Clear Springs' Advancer, consigned by Clear Springs Farm, Concord, and owned by A. L. Brown. This animal was sold for $210 to R. D. Goodman, Concord.

The 21 consignors presented a very good selection of young animals with the top price going to a 4-H Club member, Nelson Dobbins, Jr., Yadkinville, for his 18-months-old bred heifer, Yeoman's Rosalind, a double granddaughter of Yeoman's Highboy. This heifer was purchased by a new breeder, J. A. Williams, Jonesville, for $300.

The high buyer of the sale was a new breeder, J. D. Hall, Wilkesboro, who purchased seven animals for $1,115; another new breeder, J. R. Poindexter, mayor of Elkin, purchased three head for $610; and W. B. Giersch, Galax, Va., purchased the only three animals that left the state of North Carolina for $415.

The feature of the sale was the fact that the largest per cent of the animals was purchased by farmers who started in the Guernsey business that day, as they had never owned a pure bred animal before. Another is the fact that 20 of the heifers were under a year old and 16 of these were born in 1942.

The sale was sponsored by the civic organizations of Elkin, North Carolina Agricultural Extension Service, The American Guernsey Cattle Club and the North Carolina G. B. A. The civic organizations of Elkin have done a great piece of work in the trading area of their town in reference to educating and helping the farmers improve their live stock. This program is under the leadership of Garland Johnson, vice-president of the local bank, and T. F. Cooley, manager of Klondike Farm.

The above civic organizations raised enough money to purchase one-fourth interest in 11 bulls and donated these bulls to 11 farmers after the farmer had paid one-fourth interest. Five breeders donated the 11 bulls at one-half price to help start this worth while program. The above farmers received a pure bred Guernsey bull sired by a proved bull or one that will soon be a proved bull and from a cow that has a record of 500 lbs. or over, mature equivalent, for $37.50. The Civitan Club of Yadkinville gave one such bull which made a total of twelve bulls distributed that day. The donors of the bulls and number donated are as follows: Arden Farm, Clemmons, two; Clear Springs Farm, Concord, two; Forest Hills Farm, Clemmons, two;

Grassy Grove Guernsey Farm, Cycle, one; Klondike Farm, Elkin, four; and Twin Brook Farm, Mocksville, one.

The sale was handled by the North Carolina G. B. A. with T. F. Cooley, manager of Klondike Farm, reading pedigrees; Ward Snarr, auctioneer; John Hollamon, assistant dairy specialist; and R. A. McLaughlin, county agent of Yadkin County, in the ring. Dr. William Moore, secretary of the North Carolina G. B. A., was secretary and treasurer, with J. A. Arey, dairy specialist from State College, helping him. The slips were run by W. A. Banks, assistant county agent from Yadkin County.

Following is the sales list:

M. F. Barker, Roaring River, N. C.
Highboy's White Rose $205
Hugh Bess, Statesville, N. C.
Forest Hills Farm Nellie 190
J. F. Bryant, Boonville, N. C.
Sam's Challenger Bloom 255
C. G. Collins, Sparta, N. C.
Heifer Calf 100
Fred Collins, Glade Valley, N. C.
Maxim's Annabel 110
R. M. Cox, New Germanton, N. C.
Knight's Ruby 235
James H. Dobbins, Boonville, N. C.
Fancy of Guthrie Farm 110
Ralph S. Dobbins, Boonville, N. C.
Green Hill's Dixie Lass 115
R. D. Goodman, Concord, N. C.
Clear Springs' Maxim A. Myrtle ... 210
W. B. Giersch, Galax, Va.
Albert's Fayrose 140
Albert's Pet Alice 125
Uncle Sam's Pet 150
J. D. Hall, Wilkesboro, N. C.
Bessie Duke of Arden 200
Clear Springs' King's Rose 230
Fawn Maxim's Dimples 135
Forest Hills Farm Matilda 150
Highboy's Queen May 165
Miller's Dewdrop 95
Royal Count's Bessie 140
Frank Hinshaw, Boonville, N. C.
Green Hill's Maxim 130
Mike's Annie Lee 110
Jack Hoots, Roaring River, N. C.
Heifer Calf 150
Lee Pinnix, Hamptonville, N. C.
Clear Springs' King's Iva 225
J. R. Poindexter, Elkin, N. C.
Gay Gladstone Jane 200
Highboy's Fairy Lady 250
Yeoman's Lady Ann 160
Foy Reece, Boonville, N. C.
Peggy Ann's Joan 255
Sanford and Blackwelder, Mocksville, N. C.
Maxim's Kate of Grassy Grove 155
Millard Seaman, Mocksville, N. C.
Woodside Star's Princess 115
M. F. Shore, Cycle, N. C.
Adonis' Nancy 190
Maxim's Ruth Ann 240
J. R. Thompson, Glade Valley, N. C.
Governor's Dolly of Yadkin 105
J. A. Williams, Jonesville, N. C.
Yeoman's Rosalind 300
W. M. Winkler, Boone, N. C.
Governor's Gladness 235

Spruce Pine Sale

One of the series of three promotional sales in North Carolina was held at Spruce Pine on October 15. Nineteen head were included in the sale with nine young bulls. They sold for a total of $1,545, an average of $81.32. The consignors to the sale included F. E. Lykes, Arden; Frank Corpening, Horse Shoe; Miss Mae Enloe, Edneyville; M. C. McNaughton, Hendersonville; John Shields, Culberson; G. B. Price, Raleigh; E. L. Shuford, Asheville; and Dan K. Foster, Hendersonville.

Following is the sales list:

A. R. Buckner, Weaverville, N. C.
McNaughton Farms Chieftain (Bull) ..... $ 37.50
S. B. Conley, Burnsville, N. C.
Milton Farms Lou 70.00
McNaughton Farms Count (Bull) 50.00
T. P. Dellinger, Crossnore, N. C.
Heifer 70.00
Idlehour Mabson (Bull) 110.00
W. O. Gouge, Bakersville, N. C.
Sunny Slope Farms Supreme (Bull) 75.00
J. F. Hampton, Newland, N. C.
Milton Farms Mollie 80.00
F. E. Lykes, Arden, N. C.
Notla Pansey 112.50
Heifer 95.00
McNaughton's Avalone 85.00
F. B. Poteat, Jonesboro, Tenn.
McNaughton Farms Captain (Bull) 45.00
E. L. Shuford, Asheville, N. C.
Notla Sarah 90.00
C. Y. Tilson, Asheville, N. C.
Heifer 67.50
Fred W. VanCannon, Banner Elk, N. C.
Bull Calf 80.00
Milton Farms General (Bull) 72.50
I. C. Vance, Plumtree, N. C.
Duration of Mills River (Bull) ... 77.50
C. G. Willis, Spruce Pine, N. C.
Irene's Jessica of Eliada 182.50
Ed Wilson, Toecane, N. C.
Rich Hill's Juanita 100.00
C. W. Wiseman, Altamont, N. C.
McNaughton Farms Aviator (Bull) 45.00

Lumberton Sale

The Lumberton, N. C., sale, held on October 17, was the third and last in the series of promotional sales held in the state. Of the 22 head offered eight were bulls, five were cows and nine were heifer calves and yearlings. They sold for a total of $3,917, an average of $178.05.

Dr. H. M. Baker, Lumberton, was the high buyer, securing six head for $1,200, while P. R. Barker, Lumberton, purchased five head for $960.

The consignors to the sale were A. L. Brown, Concord; George Watts Hill, Rougemont; W. A. Hornaday, Greensboro; C. W. Price, Monroe; R. D. Shore Est., Winston-Salem; Will Barnes Fowler, Wendell; John Sprunt Hill, Durham; Clarence O. Knight, Guilford College; Charles L. Knight, Guilford College; and William Sutherland, Fayetteville. The purpose of these sales was to introduce good foundation stock to new buyers.

Following is the sales list:

C. R. Bailey, Chadbourn, N. C.
Bull ..... $ 95
H. M. Baker, Lumberton, N. C.
Croas Daile's Sam's Hope 320
Hillandale Prince Edward (Bull) 285
Croasdaile's Princess Flower 150
Sentry's Freesia 135
Knightdale Ideal's Lena 160
Knightdale Marcus' Kate 150
Bank of Fuquay, Fuquay Springs, N. C.
Maxim's Secret Sam (Bull) 110
Clear Springs' Esquire's Hero (Bull) 195
P. R. Barker, Lumberton, N. C.
Clear Springs Fred's Gertrude 185
Clear Springs' G. Ellen 135
Terrace Farm's Lorena 170
Terrace Farm's Maria 170
Ruayne Illustrator's Princess 300
H. H. Bullock, Chadbourn, N. C.
Master Baby Snooks (Bull) 105
A. W. Cooke, Pembroke, N. C.
Hillandale Maxim Suzanne 265
H. C. Hunt, Clarendon, N. C.
Katrinka of Cottonade 300
P. D. Jones, Lumberton, N. C.
Quail Roost May Carmen 250
Paul D. McNeil, Buie, N. C.
Ruayne King's Robust (Bull) 105
A. C. Olive, Marietta, N. C.
Uncle Sam's King Lindy (Bull) 65
E. D. Sineath, St. Pauls, N. C.
Girl's Maxim Prince (Bull) 97
L. L. Warner, Clarkton, N. C.
Cassandra of Cottonade 170

Virginia

It was a chilly, wet and overcast day when a fairly good crowd found seats at Chesterfield Court House for the 10th annual Virginia Sale. Heavy rains had flooded that section and those fortunate to have rubber boots were the most comfortable. The wet, cold feet of the spectators may have slowed up the bidding and caused some good cows to sell under their value. The 45 head sold for $16,500, an average of $366.67.

The first cow in the ring was Pinemont's Bost of Cedar Grove, a five-year-old daughter of Maxim's Laddie of Quail Roost, a son of High Point Prince Maxim. This cow has three A. R. records with 12145.5 lbs. milk and 607.0 lbs. fat in CCC, subject to final approval and held for registration of calf. She was a beautiful individual and as the consignor, W. W. Fain, stated, the kind of a cow you enjoy milking.

Mort Granger and Louis Merryman took plenty of time on this cow and she finally went to W. W. Alman, Jonesville, S. C., for $1,300. Mr. Alman was represented by his manager, W. J. Hogan. This cow was bought with the idea in mind of breeding her to Mr. Alman's senior herd sire, Riegeldale Maxim Sensation. The Pleasant View herd, owned by Mr. Alman, consists of about 130 head.

The Franchester Rugged daughters, consigned by D. C. Sands, were well appreciated, the three of them selling for an average of $616.67, two of them two-year-olds, the other a four-year-old, the latter, Benton's Hyacinth, being the second high cow selling for $800 to J. D. Blair, Jr., Richmond. Franchester Rugged is a son of Langwater Reflector and is out of Barkrest Warrior's Daisy, a daughter of Dairymaid's Warrior of Shuttlewick.

Two bulls were offered, Riegeldale Emory's Viking, consigned by The Trion Company. This bull was sired by Riegeldale Melba's Emory and out of Riegeldale Viking's Isabelle, a daughter of Quail Roost Maxim Viking. He sold for $300 to J. Scott Parrish, Richmond.

The other bull consigned by A. L. Brown, Clear Springs Farm, Concord, N. C., brought $375, going to B. F. Salisbury, Fairfax. This bull was a son of Quail Roost Maxim's Prince and Quail Roost Maxim's Hattie with 641.1 lbs. fat in CC. This young bull is a double grandson of High Point Prince Maxim.

The sale was managed by Louis McL. Merryman and Sons with Mort Granger as the auctioneer and John Merryman and Ward Snarr working the ring.

Following is the sales list:

W. W. Alman, Jonesville, S. C.
- Pharaoh's Flip Flap $240
- Pinemont's Bost of Cedar Grove 1300

Samuel H. Bell, Dublin, Va
- Crystal of Garden Creek 215
- Green Gay 250
- Riegeldale Viscount's Claire 405

J. D. Blair, Jr., Richmond, Va.
- Benton's Hyacinth 800
- Benton's Virginia 2d 550
- Clear Springs' Cordellia 360
- Boxwood's Valor's Red Girl 360

Elmer A. Bradshaw, Franklin, Va.
- Lad's Countess 250

Cabin Hill Farm, Inc., Hanover, Va.
- Pharaoh's Beaula 575
- Green Arist Anne's Girl 250

W. M. Camp, Marion, S. C.
- Camellia of Garden Creek 190
- Riegeldale Phador's Damsel 265
- Clear Springs' Maxim F. Garbo 340

J. W. Edelen, Glenarm, Md.
- Butter Girl's Bonnie of S. B. 325
- Lillian of Garden Creek 305
- Willowmere Cherilea 300

William Gould, Burkeville, Va.
- King's Blanche of Beaver Creek 285

C. S. McCall, Bennettsville, S. C.
- Clear Springs' G. Felicia 480

Methodist Orphanage, Richmond, Va.
- Fannie Raider Maxim 205

A. Mistr and Son, Richmond, Va.
- Benton's Queen Bertha 775

J. Scott Parrish, Richmond, Va.
- Riegeldale Emory's Viking (Bull) ... 300
- Golden Rose Maxim 310
- Willowmere Cheri Flip 225

Roy C. Patrick, Salem, N. J.
- Broadview's Pet Adoration 400
- Riegeldale Phador's Cynthia 615

J. C. Rowls, Franklin, Va.
- Broadview's Clarene 325
- Windsor Maxim Betty 435
- Zimalcrest Ivy's Idyl 280

B. F. Salsbury, Fairfax, Va.
- Bull Calf 375

E. L. Stabler, Crewe, Va.
- Riegeldale Phador's Cornelia 300
- Riegeldale Sensation Carol 400
- Windsor Maxim Della 425
- Lad's Miss Pete 260

B. Y. Vann, Thomasville, Ga.
- Ophrowanda's Carolyn of S. B. 325
- Willowmere Cheri Maid 260

J. Felix Walker, Portsmouth, Va.
- Benton's Merry Marilyn 500
- Southampton Skylla 310
- Appin's Jennie 310
- Clear View Rachel 280

George Watkins, Franklin, Va.
- Scotch's June Pride 170

W. L. Young, Franklin, Va.
- Pearl's Patience of S. B. 270
- Green Princess Gin 165
- Major's Countess Lee 235

Southeast Kansas

The sixth annual Southeast Kansas Guernsey Breeders Sale held at Parsons, October 12, provided a good market for the Sunflower state buyers as 34 of the 55 head consigned were purchased by Kansas breeders. Eight head went to Missouri, 6 to Oklahoma, 4 to Arkansas and one to Texas. The offerings sold for a total of $9,640, or an average of $175.27.

C. D. Marlo, St. Louis, Mo., purchased Retriever's Lucky Peace, a 5-year-old daughter of Caumsett Retriever, consigned by Phil Fanning, Ottawa, Kans., for $610, top price of the sale. Kent B. Hayes, owner of Meadow Lodge Farm, was the final contending bidder. The second and third top prices were paid for consignments from Meadow Lodge Farms, Oklahoma City, Okla. Meadow Lodge Rex's Louise, a 5-year-old daughter of Bournedale Rex, went to P. A. Holmes and Son, Mt. Vernon, Mo., for $360, and Meadow Lodge King's Gladiator, a son of Langwater King of the Meads, went to Fred Feess, Parsons, Kans., and Ivan Green,

Erie, Kans., for $325. Paul R. Johnson, owner of Glencliff Farm, Independence, Kans., was the heaviest buyer, purchasing 7 head.

At the close of the sale the audience stood with bowed heads in tribute to the late Lester Combs, for many years secretary of the Southeast Kansas Association, chairman of the sales committee, and one of the most loyal Guernsey boosters in the Southwest.

The sale was sponsored by the Southeast Kansas Guernsey Breeders Association and managed by Mort Woods. Carl Schoenhofer, Ivan Green and the late Mr. Combs served on the sales committee. Robert Seitz was in the box and Mort Woods read pedigrees.

Following is the sales list:

James Addis, Oswego, Kans.
Avondale Anne $65
Wallace's Hilda 160
John Anderson, Dewey, Okla.
St. Albans Valiant Maxim (Bull) ... 150
C. A. Burnett, Girard, Kans.
Arnett of Wallace Farm 130
Joe Butler, Walnut, Kans.
Goldie of Woodbine 105
Sun Farms King's Vie 120
Paramount Flora's Rosemary 100
C. W. Denton, Denton, Kans.
Gaylord's Duke's Zellah 210
Sun Farms Emperor's Vivacious 95
Max Dickerson, Parsons, Kans.
Ransom Alma's Arlene 250
L. K. Earl and Son, Carthage, Mo.
Gaylord's Tulip's Apollo (Bull) 220
Fred Feess, Parsons, and Ivan Green, Erie, Kans.
Meadow Lodge King's Gladiator (Bull) 325
E. B. Gaddis, Parsons, Kans.
Lassie's Golden Gloria 150
Ivan Green, Erie, Kans.
Ransom Alice's Alverna 235
W. Carlton Hall, Coffeyville, Kans.
Foremost Loyal King (Bull) 270
Avondale Liberty 70
Elm Ledge Tulip 175
Alice Harden, Ponca City, Okla.
Sunbright King's Cleopatra 120
J. B. Harden, Ponca City, Okla.
St. Albans Valiant Isis 205
C. L. Henderson, Pretty Prairie, Kans.
Peerless Beauty Boy (Bull) 150
J. D. Hill, Erie, Kans.
Ann of Wallace Farm 120
Batdorf's Willa 70
P. A. Holmes and Son, Mount Vernon, Mo.
Meadow Lodge Rex's Louise 360
Gaylord's Crown's Starlight 280
Paul R. Johnson, Independence, Kans.
Foremost Raurie 180
Sunbright Cherub Dot 140
Gaylord's Audrey 180
Iris of Ocean Trail 200
Avondale Water Falls 140
Sun Farms Dora's Irene 210
Pearl of Wallace Farm 145
T. F. Johnson, Bentonville, Ark.
Ransom Dawn's Deanna 165
William Kiesel, Pryor, Okla.
Meadow Lodge Starbeam 150
C. S. Lankart, Waco, Texas
Foremost Scharlene 300
C. D. Marlo, St. Louis, Mo.
Retriever's Lucky Peace 610
Roy Neher, Oswego, Kans.
St. Albans Actor's Wenona 170
Batdorf's Flossie 60
Calvin Nunnallee, South Coffeyville, Kans.
Avondale Pearl 125
Sun Farms Emperor's Ileen 95
John H. Nunnallee, Jr., Nowata, Okla.
Sunbright Ella's Gold Bond (Bull) . 95
Miles B. Phillips, Mount Vernon, Mo.
Meadow Lodge Nellie Darling 190
Sun Farms Maid's Vivian 165
W. G. Ransom, Homewood, Kans.
Paramount Pearl's Beatrice 150
Paramount Almire's Merle 130
Hill's Rose 125
F. P. Rose, Rogers, Ark.
Lillie May Actor 185
X. Y. Z.'s Carolina 155
J. C. Schaeffer, Oklahoma City, Okla.
Meadow Lodge Nymph 200
Robert Shade, Ottawa, Kans.
Meadow Lodge Poinsetta 135
Fair Lassie's Gloria 135
Barnard Shelby, Fordland, Mo.
Sun Farms King's Nanette 150
Lee S. Smith, Bentonville, Ark.
Dictator's Golden May 200
William B. Steward, Anthony, Kans.
Ransom Midget's Marcia 260
St. Albans Steadfast Biddy 185
Clyde Wilson, Springfield, Mo.
Gaylord's Arsinda 175

Merryman's Semiannual

LOUIS MERRYMAN'S 37th Semiannual Sale, held at Timonium, Md., was a sale of useful cows with a few extra good ones. The cows in heavy flow of milk sold well, while those that were stale sold at lower prices. Heifers unbred or recently bred were in only fair demand.

A total of 213 pure breds were sold in two days, 32 of this number being bulls. Some of the bulls dragged a little but as a group they sold reasonably well. These bulls, like those in past years, went to farmer-breeders and will do a lot of good in promoting the breed. Included in the sale were the dispersals of the Willora Farm herd owned by W. S. Nelson, Onancock, Va., and Johnson Farms, owned by Henry O. Johnson, Stevensville, Md. There were heavy drafts from the herds of George E. Moore, Hebron, Md., and Charles P. O'Connor, Trappe, Md.

The 213 head sold for $45,730, an average of $214.69. The bulls sold for $4,645, an average of $145.16.

The Johnson Farms dispersal averaged $146.79 for 28 head and the Willora Farms averaged $191.49 for 37 head.

The George E. Moore consignment of 23 head sold for an average of $213.91. The consignment of Charles P. O'Connor sold for an average of $217.33 on 15 head.

The top cow was Foremost Lisette, an eight-year-old cow consigned by Wayne Johnson. This cow was a daughter of Foremost's Bell Buoy and May Royal's Fleckie, a daughter of Mixter May Royal. She brought $935, going to George J. Pollack, Binghamton, N. Y. William Hepburn, Jr., representing Foremost Guernsey Association, Inc., and Henry Thomas, representing McDonald Farms, were the contending bidders.

Hill Girt Norseman, a ten-months-old calf consigned by H. G. Haskell, was the top priced bull going to Clair H. Witmer of Willow Street, Pa., for $370.

The second highest price was paid for an attractive black nosed calf, Blakeford Cinder, consigned by Blakeford Farms. He went to Mark N. Witmer, Dalmatia, Pa., for $325.

The heavy purchaser was C. F. Burroughs, Lynnhaven, Va., who secured 10 head for $2,375. He was followed by Mark N. Witmer who obtained nine head for $1,815.

The sale was managed by Louis McL. Merryman and Sons, Sparks, Md., with E. M. Granger, Jr., as auctioneer.

Following is the sales list:

George Aaronson, Columbus, N. J.
Neptune's Orphan Princess $300
C. Smallwood Archer, Bel Air, Md.
Footprint Alfalfa Flute (Bull) 60

G. L. Arnold, Red Lion, Pa.
Blakeford Delight 410
Frank B. Beasman, Sykesville, Md.
Woodside Superior Count (Bull) 125
J. C. Benton, Stevensville, Md.
Spencer's Landing Anthony (Bull) ... 35
Worthington Valley Sensation (Bull) 90
H. W. Biddle, Lionville, Pa.
Cosquay's Glorious Fourth 270
Willora Supreme's Rosette 105
Willora Supreme's Judy 155
Willora Supreme's Favorite 135
Clora's Point Caroline 190
Mountain View's Louise 200
Spenceola Princess 280
Johnson's Sensation Rose 100
W. J. Biever and Son, Pottsville, Pa.
Blakeford Flower 385
Blakeford Jane 430
Woodside Adrienne 400
W. Wheeler Boyce, Towson, Md.
Gerar Romeo (Bull) 60
J. W. Breneman, Willow Street, Pa.
Clora's Point Tor (Bull) 225
B. Briel, Richmond, Va.
Larches Victor (Bull) 225
Willora Supreme's Kitty 230
John D. Briscoe, Lakeville, Conn.
Broadland Vixen 370
Clora's Point Nora 370
Ellen D. Broadhurst, Holicong, Pa.
Blakeford Serena 200
C. F. Burroughs, Lynnhaven, Va.
Calder Farm Charity 250
Clora's Point Lady Pat 300
Rex's Eve of Pine Grove 160
Moughon Princess F. Promise 305
Jacqueline Bess of Sunnyside 230
Royal Gold of Sunnyside 220
Daisy's Wonder of Sunnyside 300
Starlight's Isadora 250
Johnson's Darling Rose 200
Great Hopes Refinement 160
P. A. Carroll, Ellicott City, Md.
Broadwater Tumble (Bull) 80
Anthony Clemente, Salem, N. J.
Clora's Point Nana 125
Mary Jane of Cedar Hill 170
Betsy B. of Cedar Hill 170
Randall Clifford, Easton, Md.
Mountain View's Crusader's Lou 285
Broadland Arbutus 200
Copper Gate Farm, Inc., Basking Ridge, N. J.
Willora Ambler's Pride 225
Spencer's Landing Cheri 225
Manor Fawn 125
Sunnyside's Marie Paula 240
Homestead Courageous' Chorine 225
Milane Hope 250
Milane Faith 235
Johnson's Patsie Ann 150
Johnson's Honey Bell 100
Raymond L. Davis, Sr., Davidsonville, Md.
Johnson's Dixie Bell 300
Raymond P. DeLong, Bowers Pa.
Woodside Fannie 4th's Del 270
Woodside Bess 3d 405
Mrs. C. C. Dennison, Timonium, Md.
Driftwood's Spar Buoy (Bull) 165
Mrs. Emily T. Dillon, Frederick, Md.
Gerar Rosalind's Pioneer (Bull) 60
J. W. Edelen, Glenarm, Md.
Blakeford Claire 450
Cosquay's Primula 525
Rachel Ensor, Sparks, Md.
Loch Raven Kochia's Royal (Bull) .. 85
Wheeler Ensor, Lutherville, Md.
Heifer Calf 40
Heifer Calf 50
Wilmer C. Ensor, Cockeysville, Md.
Willora Ambler's Marietta 120
Willora Supreme's Joyce 75
Clora's Point Ellen 180
Heifer Calf 65
Homestead Bell's Mona Lee 200
R. H. Ferguson, Kirkwood, Pa.
Manor Laurette 260
Manor Frances 290
Manor Two Pence 260
Moughon Pr. Mistletoe's Fairy 250
Forsgate Farms, Inc., Jamesburg, N. J.
Willora Supreme's Jean 250
Dorothy Ann of Sunnyside 165
Mt. Ararat's Volunteer Hannah 275
Peirce Theta 280
Priscilla of Pioneer Point 310
Gerar Flirtation 330
William Fouche, Adamstown, Md.
Willora Ambler's Lassie 125
Willora Ambler's Bess 90
J. G. Grau, Long Green, Md.
Queen's Royal Violet 100
Johnson's Darling Bell 75
Clyde Z. Green, Walkersville, Md.
Johnson's Dixie Queen 135
J. T. Hastings, Kirkwood, Pa.
Princess Rose of Matapeak 165
Hays and Shoemaker, Oxford, Pa.
Clora's Point Colleen 170
Elise of Sunnyside Farm 330
T. Holt Haywood, Clemmons, N. C.
Elector's Marguerite 400
Gold Boy's Clara of Gwynllan 360
Herman P. Hege, Chambersburg, Pa.
Blakeford Lovely 350
Homestead Foremost Alice 255
Sunnyside's Emmeline 175
Islander's Lady Lou 130
J. P. Heisey, Millersville, Pa.
Willora Pat 100
Fairview Royal Maid 100
Driftwood's MacArthur (Bull) 50
Johnson's Golden Dream 85
Leroy H. Hershey, Edgewater, and Walter L. Wayson, Davidsonville, Md.
Quail Roost Collector (Bull) 300
C. Stanley Hess, Lancaster, Pa.
Johnson's Prim Rose 110
E. O. Horn, York, Pa.
Broadwater Jackstraw (Bull) 65
Moughon Bill Carson (Bull) 95
Ross N. Huber, Lancaster, Pa.
Fair Field Rexanna R. 310
F. S. and M. C. Kendall, Clarksville, Md.
Clora's Point Rex (Bull) 150
A. M. Kennel, Honey Brook, Pa.
Cosquay's Fanny 300
Riegeldale Emory's Supreme (Bull) . 150
Woodside Hall Knollton Flower 100
Lady Rose of Rosegill 185
Gerar Baron (Bull) 55
Wade E. and Margaret C. Kunkle, New Market, Md.
Broadwater Bill (Bull) 110
Johnson's Sad Cora 65
E. Edward Leach, Phoenix, Md.
Clora's Point Champion (Bull) 90
Paul R. Marsh, Catlett, Va.
Churn Creek's Royal Superb (Bull) .. 170
Charles E. Martin, Waynesboro, Pa.
Gerar Darby (Bull) 100
Charles F. and C. Kenneth McCleary, Stewartstown, Pa.
Val's Dancer of Pine Grove (Bull) .. 120
Standish McCleary, Jr., Phoenix, Md.
Gerar Thelma 2d 185
G. H. McHenry and Sons, Benton, Pa.
Willora Premier's Charity 250
Willora Supreme's Catherine 435
Louis McL. Merryman, Sparks, Md.
Clora's Point Sylvia 105
Heifer Calf 60
Sensation's Flirtation 100
Frank N. Miller, Waynesboro, Pa.
Brian Boru King's General (Bull) ... 95
A. Mistr and Sons, Richmond, Va.
Benton's Lady Questa 250
J. F. Niebert, Waynesboro, Pa.
Clora's Point Dorcas 300
R. M. Neibert, Waynesboro, Pa.
Villageside Raetta 240
W. S. Niblett, Edgewood, Md.
Blakeford Dutiful 445
Villageside Queenie 335
W. D. Okehurst, Monkton, Md.
Choice of Melba Rose 195
Fairview Victoria Zinnia 230
W. F. Onley, Snow Hill, Md
Willora Anne 185
Blakeford Tingle (Bull) 240
Sunnyside's Sara Lee 210
King's Alma 360
H. M. Pate, Trenton, N. J.
Fairlawn L. Elegance 375
Roy C. Patrick, Salem, N. J.
Fairlawn L. Empress 400
A. T. Pattison Est., Simsbury, Conn.
Clora's Point Bell 280
O. R. Pilchard, Stockton, Md.
Geribaldi (Bull) 70
Pleasant Grove Farm, Reisterstown, Md.
Willora Supreme's Patricia 160
Johnson's Sad Lucy 235
Glensmere's Milly 255
George J. Pollack, Binghamton, N. Y.
Foremost Lisette 935
Susan E. and Lee M. Poorbaugh, York, Pa.
Star of Doughoregan Manor 270
Knightongale Foremost Gardenia ... 310
Biscoe's Lilly K. 2d 260
Errycrest Barbi's La Belle 220
Harry E. Powell, Onancock, Va.
Cokesbury Comet 260
Howard U. and Charlotte Quinn, Frederick, Md.
Marshallvale Fernleaf 145
Bell Buoy's Foremost Flash 285
E. S. Rockefeller, Hampstead, Md.
Willora Eleanor 170

(*Please turn to page 1050*)

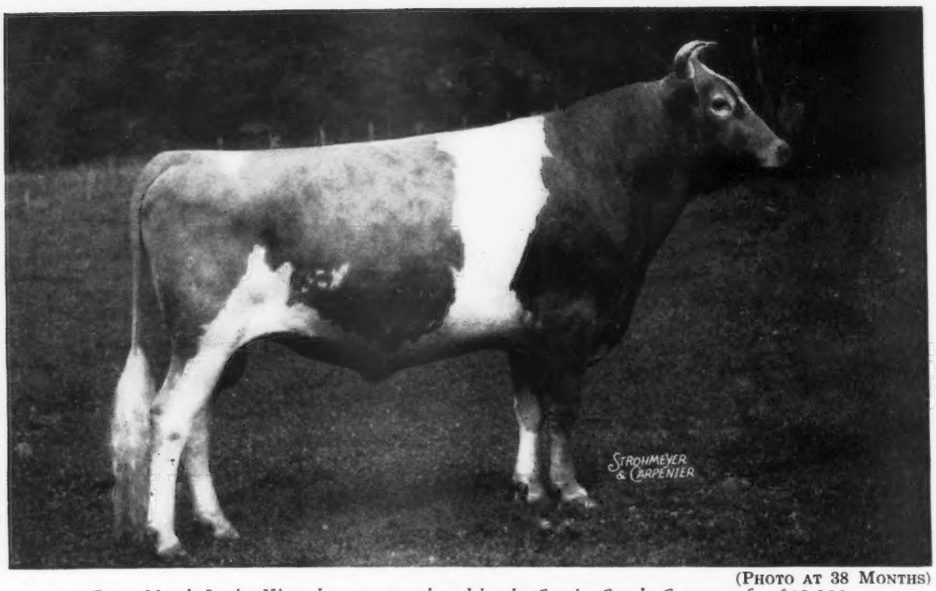

Top Price Since 1928

(PHOTO AT 38 MONTHS)

Green Meads Levity King that was purchased by the Curtiss Candy Company for $15,000, the highest price paid for a Guernsey bull since 1928.

THE promising young herd sire—Green Meads Levity King—owned by Darwin S. Morse, Green Meads Farm, Richmond, Massachusetts, has been sold to the Curtiss Candy Company, Chicago, Illinois, for $15,000, the highest price paid for any Guernsey bull since 1928. This bull was purchased by Delbert H. Kingston, manager for Otto Schnering, president of the Curtiss Candy Company.

The sale was handled by Louis McL. Merryman and his son, John. It is interesting to note that Green Meads Levity King was born on June 18, 1939—the same day that his sire—Langwater King of the Meads—was sold to the late Judge S. W. Hayes for $12,500 along with two of his daughters for a total expenditure of $16,000. The two daughters that the late Judge Hayes selected were own sisters to the Green Meads Levity King bull.

At the time this deal was closed Johnnie Merryman was helping his dad and this year when Louis, Delbert, Darwin and Dan Clark closed the deal on "Levity King", Johnnie was again on hand to see that everything went along as it should. In the same sale the Curtiss Candy Company purchased two daughters of "Levity King." One was born in November, the other in August and they sold for $1,000, or a total expenditure on the deal of $16,000. A bull has not been sold for this price since the 1928 National Sale, when Mr. and Mrs. Chauncey McCormick, St. James Farm, Naperville, Illinois, purchased Shuttlewick Champion for $15,500.

Green Meads Levity King is sired by Langwater King of the Meads that has 5 A. R. sons and 32 A. R. daughters with 49 records that average 12191.5 lbs. milk, 617.2 lbs. fat, 2 in triple letter, 43 immature. He is out of Aiyukpa L. Snowdrop; 13016.8 lbs. milk, 737.7 lbs. fat, class A. "Snowdrop" has two A. R. daughters, one a former Class Leader in GG, and is the dam of Green Meads Improver—herd sire at Knollnook Farm, Grand Blanc, Michigan. She is sired by Aiyukpa Levity-King, A. R., that is a son of the great brood cow, Shuttlewick Levity, A. R.

Green Meads Levity King is the sire of Green Meads King Don that was purchased by L. V. Wilson, manager of Boulder Bridge Farm Co., at the 1942 Topsfield Sale for $1,600. He is also the sire of Green Meads King James, the top bull of the New England Sale of 1942, going to E. D. Knapp, Framingham, Mass. A maternal brother to the Boulder Bridge sire is now in use at Thousand Springs Farm, Wendell, Idaho. There are now in the Green Meads herd 30 cows bred to Green Meads Levity King.

Mr. Schnering has purchased several farms in the vicinity of Dundee, Illinois, including Jonacre Farm and that select pure bred Guernsey herd. It is their plan to purchase several outstanding Levity-bred females to mate to this bull.

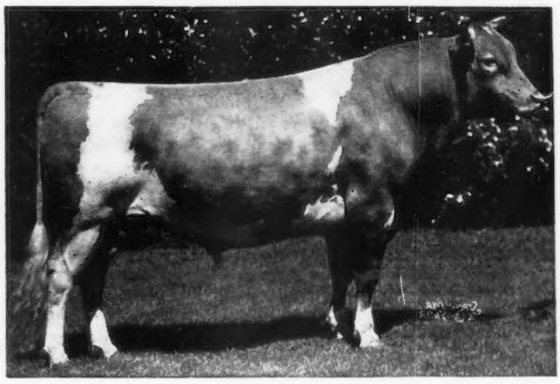

Langwater King of the Meads, sire of "Levity King," that has 5 A. R. sons and 32 A. R. daughters that average 12191.5 lbs. milk and 617.2 lbs. fat.

Aiyukpa L. Snowdrop, dam of "Levity King," that has a class A record of 13016.8 lbs. milk, 737.7 lbs. fat.

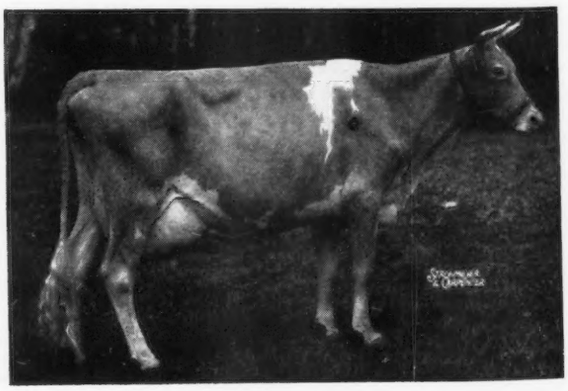

Washing and Sterilizing the Milker

DR. GEORGE H. HOPSON of the De Laval Separator Company presented a vitally interesting and practical demonstration on washing and sterilizing the milking machine before the De Laval Luncheon group of dairy sanitarians and inspectors in Chicago, on November 7.

Dr. Hopson demonstrated in great detail the three principles involved in keeping a milker clean. First, rinsing each unit with at least three gallons of cold water as soon as it has been removed from the cow. Second, a thorough job of washing and brushing in a warm alkali solution to remove thin film of butter fat. Third, the all important principle of sterilization with either scalding water of not less than 180 degrees Fahrenheit or by using chemicals.

Dr. Hopson's motto to every dairyman is, "Keep it clean, and never let it get dirty."

Chat . . .

George B. Salley, Rivelon Farm; J. G. Allen, manager, "Fairlee Acres," owned by W. E. Perry, and Robert F. Dukes, all of Orangeburg, S. C.,were recent visitors at J. M. McDonald's farm, Cortland, N. Y.

Buy U. S. War Bonds and Stamps

The many Guernsey breeders and friends of George M. White, Gayhead Guernsey Farm, Coxsackie, N. Y., were saddened to learn of the death of Mrs. George M. White. Mrs. White had been in poor health for some time. Funeral services were held on Monday, November 16. The many friends of George join with us in expressing sincere sympathy to him at this time.

Babs Burton Wescott, daughter of Mr. and Mrs. Oliver M. Burton, Burton Lane Farm, Lake Forest, Ill., and wife of First Lieutenant, John Wescott, now located at Durham, N. C., has been checking up on Guernsey herds in the South. It is reported that Babs recently visited both Quail Roost and Klondike. She was very much impressed by both of these herds and according to our information Babs really knows her Guernseys.

Something New Has Been Added . . .

(*Continued from page 972*)

"factorized" or "assumed" records, even the ownership and location listed so that one could judge for himself the conditions under which the records were made. The idea and its achievement have cost a lot of money but Guernsey breeders now have at their disposal the most useful and valuable breed publication of all time. If it "bogs down," it truly defeats its own purpose—to have the best informed group of live stock men in America. Every Guernsey breeder should have a complete Performance Register file; Volume I, 42 Summary, and the 43 supplements to date. Complete because "something new has been added."

DO IT NOW!

Send for

The Performance Register

All the facts
on performing Guernseys

Production Records - Show Winners
Ancestry - Progeny Information

An ideal Christmas Gift for the Guernsey enthusiast who does not already own it. Fascinating and valuable all through the year.

USE COUPON BELOW:

THE AMERICAN GUERNSEY CATTLE CLUB
PETERBOROUGH, NEW HAMPSHIRE

Enclosed please find $.....for which send me the following:

.....Volume I. of the Performance Register.....$8.00

.....42 Summary of the Performance Register.....$2.00

My Name.....

My Address.....

.....

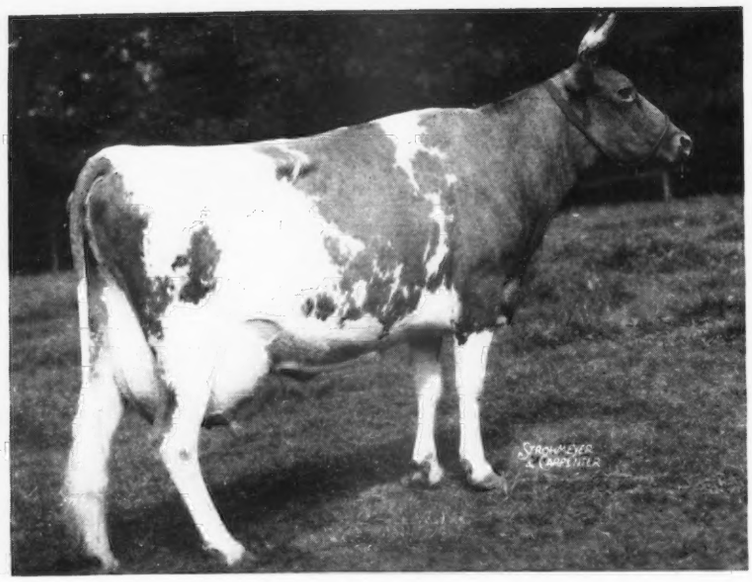

Gayhead's Finesse, class leader, 8th place in BBB with 12839.1 lbs. milk, 674.9 lbs. fat, was among the outstanding cows in the purchase.

Gwynllan Purchases Cinchona Herd

THE Cinchona Farm Guernsey herd, owned by Samuel H. Tendler, Chestnut Hill, Pa., was recently sold to A. D. Thayer, Gwynllan Farm, Gwynedd Valley, Pa. The herd was originally scheduled to have been sold at public auction but Fred H. Weigle, manager, and Mr. Thayer, owner, decided that it would be best to purchase the herd as a unit, inasmuch as they were anxious to strengthen the Green Meadow blood lines in their herd. The purchase consisted of 36 animals, of which 21 were daughters and 7 were granddaughters of Green Meadow Peerless 2d. This promising young sire was previously sold to Arthur M. Youngs, Titusville, N. J., for $4,000. He is by Green Meadow Peerless, A. R., herd sire for Fairlawn Farms Company, Adelphia, N. J., and out of Elsie of Phillips Farm, 12828.2 lbs. milk, 619.8 lbs. fat, class CC (3 A. R. daughters).

In checking the background of this herd and in studying the breeding, it is well to go back a little prior to the fall of 1934 when Mr. Tendler purchased the entire herd of E. N. Benson. This herd consisted of twelve cows, seven heifers and the herd sire. E. N. Benson (brother of the late R. Lawrence Benson of Coventry Farm, Princeton, N. J.) started breeding Guernseys about 1917, with the purchase of a few females from Pencoyd Farm and other well-known Pennsylvania herds. In 1921 Mr. Benson purchased Wyebrook Africus from C. L. A. Whitney of Loudonville, N. Y. This bull sired some great producing cows. He was a son of Langwater Africander. At about this time, Mrs. Charles Newbold Welsh was breeding a herd of Guernseys at Friendship Farm, near Cinchona, and Mr. Benson had many of his cows bred to the sire, Whiteface's Leader of Oaks Farm, that was owned by Mrs. Welsh. The next sire purchased was Langwater Agricola, sired by Langwater Country Gentleman and out of Langwater Lady Nancy. Unfortunately, Langwater Agricola died at an early age. Mr. Benson then bought from Hill Girt Farm the well-bred young sire, Pilot's Merry Noble, sired by Langwater Pilot and out of Merry Noble Girl.

Prior to this time, Mr. Tendler had been in charge of Pencoyd Farm, Bala, Pa., owned by T. W. and I. W. Roberts, and best known as the home of the Golden Secret strain of May Rose Guernseys, and it was here that the great Nella Jay family of class leaders and world record cows were bred, developed and tested. With this background, Mr. Tendler went out and bought a number of cows that were sired by Pencoyd bulls, among them being 2 daughters of Pencoyd Crusader. These cows included Warriston's Cuba Hen and Warriston's Flying Fish from the same herd where George C. Klauder, a few years before, had purchased the great cow, Harriet of Warriston 2d.

In 1935 the proved sire, Valor's Valiant, was purchased from Gwynllan Farm. He was sired by Langwater Valor, out of Shuttlewick Laughter

(*Please turn to page 985*)

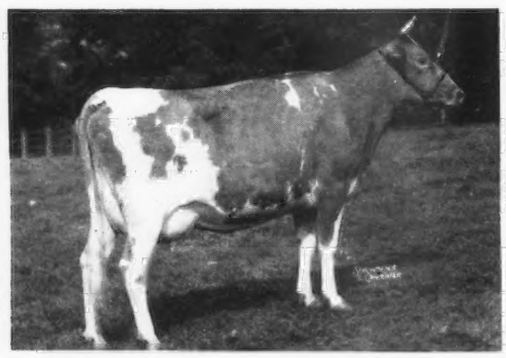

Peerless' Gay Finesse, a daughter of Green Meadow Peerless 2d and Gayhead's Finesse.

Peerless Cleopatra, a daughter of Green Meadow Peerless 2d and out of Valiant's Cleopatra of Cinchona.

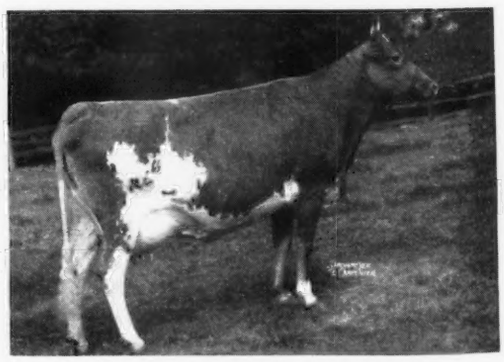

Neatest Farm Winners . . .

(*Continued from page 965*)

He has not yet used artificial insemination in his herd breeding.

Franora Farm, as the neatest and cleanest in District 10 of Pure Milk Association, received three $25 War Bonds.

Three $25 War Bonds also went to a Wisconsin Guernsey herdsman, Glen Fairchild. His eighteen grade Guernseys produce 154,000 pounds of 4 per cent milk per year. The average butter fat production of the herd is 6,160 pounds a year.

Except for two or three heifers a year, Mr. Fairchild does not raise his own herd replacements, but makes a practice of buying them in the northern part of Wisconsin.

Mr. Fairchild is another hand-milker—has had no trouble with the help shortage as yet—because his married son works for him, but, he says, "I couldn't get along without him—especially as there is no other help available."

All three winners are long-time Pure Milk Association dairymen. The Fogwells deliver their milk to the Wanzer Dairy Plant at Servia, Ind. The Kellers, milk producers for the last 34 years, and Pure Milk cooperators since the Association was organized in 1926, ship to the Clover Leaf Dairy at Downers Grove, Ill. Milk from the Fairchilds' herd goes to the Bowman Dairy Plant at Big Foot, Ill.

Roughage . . .

(*Continued from page 971*)

we had time to pick up. A great deal of legume silage is to be fed this winter and more corn silage than last winter. Said one of these herd owners: "Get the weight of each Guernsey. Feed approximately 3 pounds of corn silage per 100 pounds of live weight. If I were feeding legume silage, I would feed about 3½ pounds. For while legume silage is higher in protein, it is from 10 per cent to 20 per cent lower in digestible nutrients—which is, in my opinion, what counts."

This dairyman divides the day's allowance of silage into two approximately equal parts. He feeds silage after milking so the silage flavor has no chance of getting into the milk. One farmer visited told of his experiences with frozen silage during an extremely cold winter some six or seven years ago. Said he: "Boy, I had oodles of grief of all sorts that winter. It was 10 below zero here a couple of weeks. I got too much frozen silage to the cows and brought on several cases of scours. My plan now is to throw back frozen silage until it thaws and looks right. Next to the silo wall is usually some frozen feed. I just let it stick there until warmer weather comes."

One man visited is now in his 42nd year with cows. He said, too, that it paid to be careful with frozen silage. In fact, one saves money, he declared, by throwing out all moldy or decayed silage or hay—feeding only what is clean enough for human consumption—if humans ate that kind of stuff. He said: "Every year gets me farther and farther down the legume road. I keep a little bunch of beef cattle to eat cheap roughage so I'll not be tempted to feed it to milk cattle."

Pumpkin feeding continues and Guernsey people like to feed pumpkins as well as rutabagas, mangels and the like. But again it pays to look over what is fed. One of the herd owners visited in eastern Illinois feeds pumpkins occasionally but said he always cuts out all rotten parts, slicing the pumpkins carefully. Said he: "I like to feed sliced pumpkin in the grain feed box, pouring the dairy mixed feed over it."

Gwynllan Purchases Cinchona . . .

(*Continued from page 986*)

that is a daughter of Langwater Levity and a full sister to Shuttlewick Queen of Joy, dam of Langwater Reveller, herd sire at Blakeford Farms, Inc., Queenstown, Maryland, and Langwater Merrymaker. Several outstanding females in the Tendler herd were sired by this bull.

Advanced Register testing has always been carried on, and since 1935 all cows have been milked only twice daily. C. T. A. work was started in February, 1940, and for the first year the herd average was 426 lbs. of fat, and for the second year the average was 477 lbs. fat for 21.76 cows. In the present herd, only two animals are more than 6 years old, and they are two of the Warriston Farm cows used as foundation animals.

Among the more outstanding animals in this purchase are Gayhead's Finesse, class leader 8th place in BBB. "Finesse" has records of 10448.9 lbs. milk, 561.7 lbs. fat, GG, 684 T. M.; 10350.1 lbs. milk, 550.0 lbs. fat, DD, 654 T. M.; 12839.1 lbs. milk, 674.9 lbs. fat, BBB, 610 T. M. She is sired by Gayhead's Progress and out of Gayhead's Felicia, 15900.5 lbs. milk, 792.3 lbs. fat, BB, topped 1937 Coventry Sale at $2,350, full sister to Gayhead's Felicity, 14974.0 lbs. milk, 668.7 lbs. fat, BB. Another outstanding cow is Valiant's Cleopatra of Cinchona with records of 13034.3 lbs. milk, 640.4 lbs. fat, DD, and 13673.8 lbs. milk, 660.0 lbs. fat, BBB (held for registration of calf). Also included in the sale are two daughters of "Finesse" and a daughter of "Valiant's Cleopatra," all sired by Green Meadow Peerless 2d.

The addition of this herd greatly enriches the breeding program at Gwynllan Farm. In addition to the several strongly bred Green Meadow females the purchase included the yearling bull, Peerless' Patriot, a show individual and sired by Green Meadow Peerless 2d, out of a daughter of Langwater Adjuster. This bull combines both Green Meadow and Langwater blood lines and will undoubtedly be used in a line-breeding program with Langwater Ranger, purchased by Gwynllan Farm in the recent Pennsylvania Sale.

Bull Sales at Fritzlyn Good

WILLIAM F. FRETZ, Fritzlyn Farms, Pipersville, Pa., has sold 10 bulls within the last three weeks. Among the purchasers are Harry W. Densten, Lansdale, Pa.; R. C. Harvey, Savannah, Mo.; and Isaac Eberly, Reading, Pa. All three men purchased sons of Fritzlyn Supreme Genius out of Valor's Fashion daughters. A. Fox, Souderton, Pa., purchased a son of Fritzlyn Genius, A. R. Mr. Eberly also purchased a son of Florham Jupiter, A. R.

Changes Among the Leaders

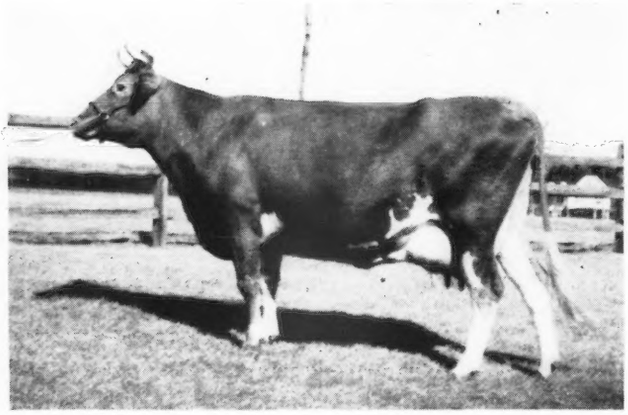

Two Brooks Contessa
Fifth in Class CCC

Two Brooks Contessa 532120, Reentry 51545

FIFTH IN CLASS CCC

TWO BROOKS FARM, Basking Ridge, N. J., owned by C. W. Baird, presents for the second time in four months a class leader. This time it is Two Brooks Contessa. She places fifth in class CCC with 13024.5 lbs. milk and 679.9 lbs. fat.

"Contessa" carries on the top side similar breeding to Hilltop Butterfat Doris, fifth place in class DDD, the Two Brooks class leader announced in the August 1 Journal. She is by Clara's Heartsease Butterfat, a double grandson of Primrose's Butterfat (Imp.), and son of Hilltop Butterfat's Clara (Imp.), former class leader in GG and world's champion in AAA. "Clara" is the dam of 2 A. R. daughters, one a former class leader, and three A. R. sons including Hilltop Butterfat, double grandsire of "Doris," and used until his recent death in the No. 1 Artificial Insemination Unit in New Jersey. The fourth son, full brother of Clara's Heartsease Butterfat, was top bull in the Hilltop Dispersal Sale. He died shortly thereafter from bale wire, leaving but few female progeny. "Clara" was also a well-known show cow, winning consistently in the aged cow class in 1932 where shown, and grand champion at the Brockton Fair that year, which was one of the best fairs in the East.

Clara's Heartsease Butterfat is also the sire of Two Brooks Calla, owned by L. B. Wescott of Mulhocaway Farm, that in 282 days has 11202.6 lbs. milk and 574.07 fat in DDD. At the completion of her record, depending on whether she or another cow calves first, she will be tenth in class.

A stablemate of "Contessa," Two Brooks Czarina, is also a more than three-quarter sister. These two have alternated their high records for the last three years. As a two-year-old, Contessa had 510.5 lbs. fat, Czarina 509.7. As a three-year-old, "Contessa" only made 525.6, but "Czarina" had 612.6 lbs. in E for 325 days on two milkings, the record being thrown out of triple letter by an accident at calving time. As a result, she was not tested last year but made a very creditable production record, nevertheless. This year she will again be put on test.

The dam of "Contessa" is Majesty's Queen Rose, from one of the greatest brood families of show cows ever developed at Locust Grove. Majesty's Queen Rose, in addition to having two triple letter and a good double letter record of 12047.6 lbs. milk and 618.3 lbs. fat in AA, is again on test for her present owner, John N. Matthews of Gardenville, Pa., and it appears that she will make around 700 lbs. of fat. She has another A. R. daughter, Two Brooks Rosalie, that was sold on test when making a nice record, and a third was sold in the recent New Jersey State Sale for $1,500.

Majesty's Queen Rose, in the 1938 Coventry-Florham Sale, was bought back by Locust Grove Dairies for $1,050. She is a granddaughter of May Royal's Majesty and Mixter Hardwick, these two sires being full brothers and sons of Mixter Faithful. Her dam, Hardwick's Queen Rose, was second aged cow in the 1934 Far Hills show, being beaten only by Mary Lillian, undefeated aged cow that year. She had two or three full sisters and four A. R. daughters, one of them being Two Brooks Czarina, mentioned before. One of her full sisters was Hardwick's Frances Rose, dam of Foremost Old Rose, undefeated three-year-old in 1940, and herself a show cow of some merit. Majesty's Queen Rose, was the second three-year-old behind Bright Lad's Actress in the 1937 Far Hills Show.

"Contessa" is a big, strong cow, weighing around 1,300 pounds. In accordance with the usual practice at Two Brooks, she was raised as a calf for only a short time on milk, never receiving over eight pounds, and was entirely off milk at ten weeks. She has three daughters and a son; the first daughter being owned by Phillip Hewes of Avon, Conn., and the other two being retained at the farm. A son, by Hilltop Butterfat, was sold last spring to John A. Hembree of Everton, Mo., who is using him on daughters of his son of Clara's Heartsease Butterfat and Rex's Kathryn. During her test "Contessa" was milked by William Klementicz, and the feeding was supervised by John Wolford.

Mr. Baird says: "One interesting thing regarding 'Contessa' and 'Czarina' is that we owe a debt of gratitude to Locust Grove Dairies for the start their great Queen Rose cow gave us. Also, to Joseph Broadhurst, who two years ago when I wanted to put Czarina in the State Sale because I thought she would sell well and make us a name, advised me to hang onto both of the animals as he thought they would make us a better name at home through large production records."

Sire: Clara's Heartsease Butterfat 226497, A. R.
Dam: Majesty's Queen Rose 409102.
Breeder-Owner: C. W. Baird, Basking Ridge, N. J.
Born: April 20, 1937. Calved: Sept. 17, 1941.
Served Dec. 21, 1941. Calved Oct. 8, 1942.
Carried calf 213 days during test.
Requirement for admission 338.8 lbs. fat.
Supervised by New Jersey State College.
2 Milkings daily.
Total Milkings 610.
Special test taken in February.

1941	Milk Lbs.	Butter Fat %	Butter Fat Lbs.
Sept. 21	475.2	4.95	23.52
Oct.	1600.2	4.29	68.65
Nov.	1513.3	5.20	78.69
Dec.	1455.9	4.98	72.50
Jan. 1942	1344.2	5.85	78.64
Feb.	1178.6	5.26	61.99
Mar.	1268.7	5.17	65.59
April	1203.6	5.43	65.36
May	1243.8	5.38	66.92
June	1068.1	5.41	57.78
July 22	672.9	5.98	40.24
Total	13024.5	5.22	679.9

Tarbell Farms Peerless Sibyl 692912, A. R. 60730

NINTH IN CLASS GGG

It takes the right combination to win in football. Tarbell Farms, Smithville Flats, N. Y., have a winning combination for production. It is May Royal's Holliston on the daughters of Sregor Ultra King and the mating of the resulting females to Foremost Peacemaker. This combination has again produced a class leader, Tarbell Farms Peerless Sibyl, 9th in class GGG with 11695.5 lbs. milk and 582.9 lbs. fat. Other cows in the herd carrying 87½ per cent of the same blood are Tarbell Farms Peerless Margo, world's champion in classes E and EE with 18501.4 lbs. milk and 1013.3 lbs. fat; Tarbell Farms Peerless Eloise, with 14366.4 lbs. milk and 800.7 lbs. fat in class E (held for registration of calf), and Tarbell Farms Peerless Esther with 12468.9 lbs. milk and 696.3 lbs. fat in class FF.

Tarbell Farms Peerless Sibyl is a descendant of one of the first cows purchased by Gage E. Tarbell for his foundation herd of Guernseys. This cow, Sue of Vlomans Kill, was bought in 1906 from Baltice Meed of Delmar, N. Y. She was full sister in blood to another cow bought there, Mamy of Vlomans Kill 2d, the foundation of the Peerless Margo family.

The maternal grandam of "Sibyl" was Tarbell Farms Ultra Susette, a daughter of Sregor Ultra King. She has 2 A. R. records and 3 A. R. daughters. Sibyl's dam, Tarbell Farms Royal Sibyl, is a daughter of May Royal's Holliston. She has a record of 17231.9 lbs. of milk and 854.2 lbs. fat in class A. May Royal's Holliston is a patriarch of the breed. At 16 years he has more A. R. daughters than any other sire in the breed with a total of 121. He is a son of Mixter May Royal and Rockingham Maid. He is the sire of Tarbell Farms Royal Lenda, world record cow in class C with 1109.0 lbs. fat.

Foremost Peacemaker, the sire of the new class leader, is a son of Langwater Valor and Thornton's Armistice Girl. She traces twice to Audacity of Edgemoor whose sire was Itchen May King (Imp.). Foremost Peacemaker now has 42 P. R. progeny.

Not only has this combination got production but it has also improved the type. May Royal Holliston's daughters were better than their dams out of Sregor Ultra King. "Peacemaker" improved the type of his daughters as compared with their dams out of "Holliston."

Tarbell Farms Peerless Sibyl made her record standing in the stanchion and milked by machine. She was cared for most of her test period by Clifford Hoke, assistant herdsman under the direction of Sam Fisher, herdsman. She was a very persistent milker, milking 32.8 lbs. the last day of test.

Sire: Foremost Peacemaker 214202, A. R.
Dam: Tarbell Farms Royal Sibyl 424216.
Breeder-Owner: Est. Gage E. Tarbell, Smithville Flats, N. Y.
Born: April 1, 1939. Calved Sept. 11, 1941.
Served Jan. 7, 1942. Calved Oct. 12, 1942.
Carried calf 205 days during test.
Requirement for admission 268.6 lbs. fat.
Supervised by Cornell University.
2 Milkings daily.
Total Milkings 610.
Special test taken in May.

1941	Milk Lbs.	Butter Fat %	Butter Fat Lbs.
Sept. 30	33.4	4.48	1.50
Oct.	1213.4	4.48	54.36
Nov.	1250.2	4.26	53.26
Dec.	1254.2	4.74	59.45
Jan. 1942	1217.7	5.22	63.56
Feb.	1034.4	5.16	53.38
Mar.	1188.1	5.31	63.09
Apr.	1136.8	5.20	59.11
May	1245.5	4.98	62.03
June	1091.6	5.17	56.44
July 31	1030.2	5.51	56.76
Total	11695.5	4.98	582.9

ADOHR FEATURES GOLDEN GUERNSEY

Beginning October 8, 141 bill-boards in the Los Angeles area carried this Adohr message on GOLDEN GUERNSEY milk. From an artistic standpoint it is one of the most beautiful jobs that has ever been put on the board in the opinion of advertising experts in southern California. From the standpoint of coverage the 141 boards will be apt to meet the eye of about every consumer in a metropolitan area even as large as Los Angeles.

Chat . . .

CHARLES H. TENNEY, son of Mr. and Mrs. D. G. Tenney, Rockingham Farm, Salem, N. H., was among the survivors from the ill-fated Carrier Wasp. Charles, upon his safe return home, was unable to reveal what had happened to him. His family could easily guess from the condition of his clothes and body that he had been through hardship and had been in great danger, but it was not until the Government released the bad news that he was able to confirm all the questions as to his whereabouts, etc. We all join the Daniel G. Tenneys and the Charles H. Tenneys in rejoicing about Mr. Tenney's miraculous escape from Davy Jones' locker.

William H. Caldwell, Secretary Emeritus of The American Guernsey Cattle Club and author of "The Guernsey," was recently elected to the New Hampshire State House of Representatives. It is Mr. Caldwell's plan to live at the Eagle Hotel, Concord, N. H., and attend the winter session of the House.

E. C. Smith, New Ipswich, N. H., has used a lot of Yankee ingenuity to overcome a difficult situation. His barn burned this fall and with the uncertainty of getting building materials he made the best of what was available and remodeled a poultry house for his herd. The ceilings are a little low but the cows are comfortable and keep clean. Charlie Comiskey, herdsman, is a little worried about becoming a hunchback.

Vernon H. Green, Bellevue, Ohio, writes from Pearl Harbor that he saw a picture of the V for Victory cow in the Honolulu Star-Bulletin. This cow has a natural V on her head and her fame has now spread as far as Hawaii. The cow is owned by John Bandy, Bellevue, Ohio.

H. C. Bates, popular southern field representative, is reported to be coming along splendidly after his serious illness. His many friends will be glad to know that he is now at his home and is showing slow but steady improvement.

It is interesting to note from the annual summary of those listed in the D. H. I. A. work in Iowa that R. A. Nelson, a Guernsey breeder of Independence, has been continuously testing for 26 years. This is the longest continuous record of anyone in Iowa. Mr. Nelson is a real booster for Herd Improvement work and feels that it has been of real value to him in maintaining a high standard of production in his herd.

William Rowland, owner of Overbrook Farm, Warrenton, Va., is with the United States Naval Reserve. His address is Machinist William Rowland, U. S. N. R., Busey Hall, University of Illinois, Urbana, Ill.

Mrs. Frances P. Bolton of Ohio is again a Congressional representative for the district once served by her late husband, Chester C. Bolton, formerly a member of the Executive Committee of The American Guernsey Cattle Club.

Arnold Kregel, Elmer Kregel and Kregel and Lange, all Guernsey breeders of Garnavillo, Iowa, have been doing continuous testing for 20 years in the Iowa D. H. I. A.

Miss Margaret Perry, Hancock, N. H., has just moved her herd into a new barn recently completed.

Richard C. Adams, formerly at Whitford Farm, Whitford, Pa., is now herd manager at Maywood Farms, Stillwater, Pa.

Bethany-Homestead Buys Heifers from Galusha

COREY GAREY, manager at Bethany-Homestead Farms, Inc., Honesdale, Pa., recently visited Arthur Galusha, Coronation Farm, Williamstown, Mass., and purchased six choice heifers. Four of the heifers are by Fra-Mar Farm King, A. R., whose 14 A. R. daughters average 11354.8 lbs. milk and 532.6 lbs. fat, all immature, he being sired by Green Meadow Coronation King, A. R., out of a daughter of Green Meadow Coronation Prince, A. R. One is by Coronation Majesty that is by Fra-Mar Farm King and out of Coronation Melba, A. R., a daughter of Green Meadow Melba, A. R. The other is by Coronation Levity Prince, he being a double grandson of Green Meadow Coronation Prince, A. R., and line-bred to Green Meadow Minuet, A. R., and Shuttlewick Levity, A. R.

All of these heifers are bred to Coronation Levity Prince with the exception of his daughter and she is open and will be bred to a son of Green Meadow Monita, A. R.

Graham Breeding School Now Open to Women

THIS year the Graham Scientific Breeding School plans to permit women breeders and herdswomen to take their regular course. Because of the unusual farm labor shortage there is great demand for more trained farm managers and it is the belief of Mr. Graham that women will necessarily have to do their part to help relieve the acute farm labor shortage.

GORDON HALL

Purchasing Agent ***Consultant***

I can be of helpful service to you in selecting cattle, planning a breeding program and other farm problems.

Princeton TEL. 1895 **New Jersey**

Breeders Find Journal Advertising Essential and Profitable!

IT'S THEIR ONLY NATIONAL SHOW!

PRESENT conditions have made a great change in the responsibility and service of the Guernsey Breeders' Journal. Only a few months past, the show ring made it possible to advertise many herds throughout America. That method is out for the duration so the Journal takes on the new roll of a national show, around whose ringside is seated nearly 10,000 breeders.

Breeders desiring to enter this arena may do so through its advertising pages and present their herds to the public. This will enable them to show every month rather than only once a year.

Advertising in the Journal before this ringside of 10,000 breeders will
BUILD prestige for national recognition for the herd;
PLACE the herd before the cream of the buying public;
CREATE a demand for and assist in the sale of surplus stock.

Write now for prices and assistance in selling your herd through the pages of the Journal.

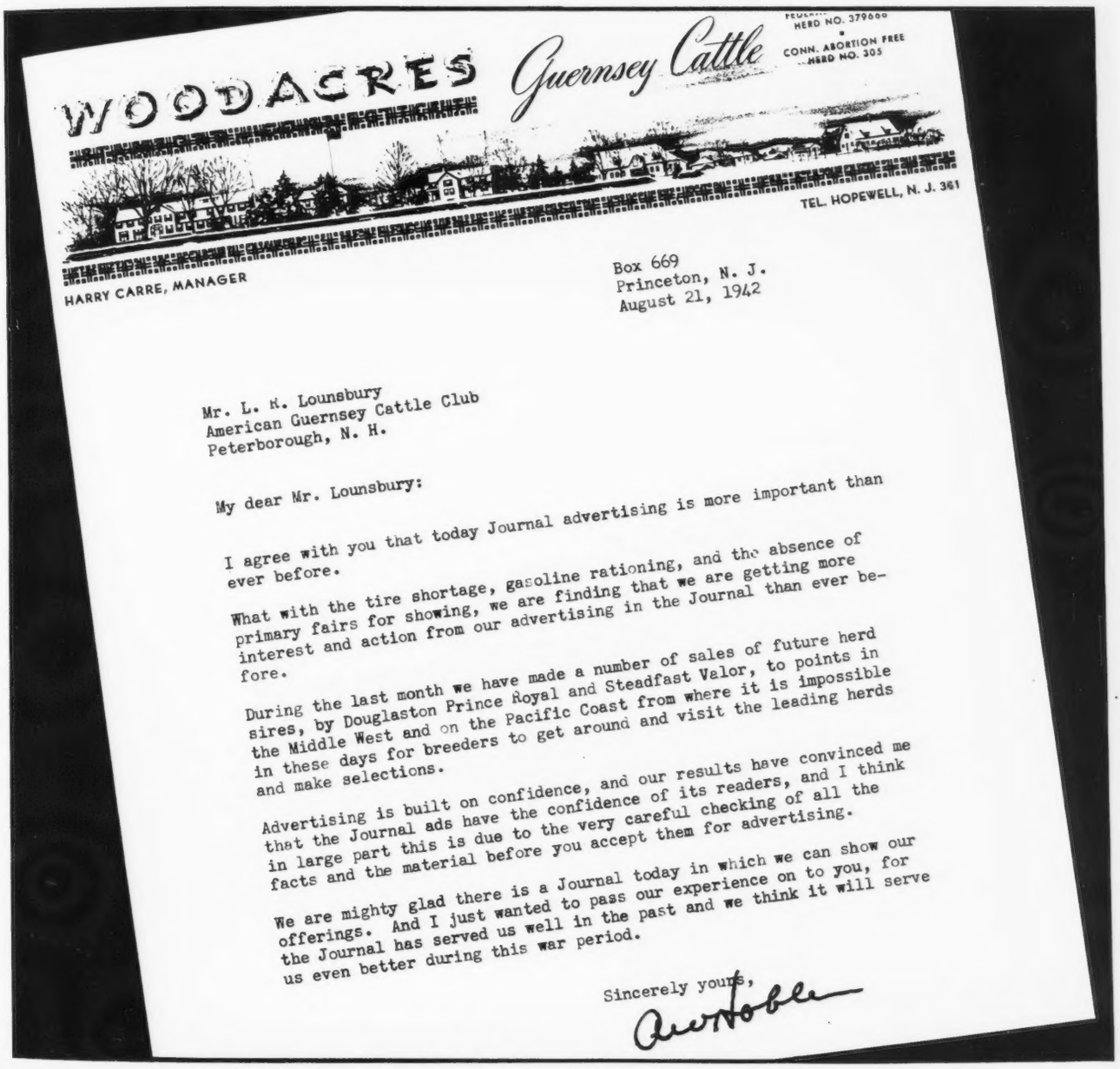

WOODACRES Guernsey Cattle

HERD NO. 379600
CONN. ABORTION FREE HERD NO. 305

TEL. HOPEWELL, N. J. 361

HARRY CARRE, MANAGER

Box 669
Princeton, N. J.
August 21, 1942

Mr. L. R. Lounsbury
American Guernsey Cattle Club
Peterborough, N. H.

My dear Mr. Lounsbury:

I agree with you that today Journal advertising is more important than ever before.

What with the tire shortage, gasoline rationing, and the absence of primary fairs for showing, we are finding that we are getting more interest and action from our advertising in the Journal than ever before.

During the last month we have made a number of sales of future herd sires, by Douglaston Prince Royal and Steadfast Valor, to points in the Middle West and on the Pacific Coast from where it is impossible in these days for breeders to get around and visit the leading herds and make selections.

Advertising is built on confidence, and our results have convinced me that the Journal ads have the confidence of its readers, and I think in large part this is due to the very careful checking of all the facts and the material before you accept them for advertising.

We are mighty glad there is a Journal today in which we can show our offerings. And I just wanted to pass our experience on to you, for the Journal has served us well in the past and we think it will serve us even better during this war period.

Sincerely yours,

Arr Noble

Your Country Needs More Milk!

AND it's your patriotic duty to produce as much milk on your farm as possible, of course, without jeopardizing the health of your herd. You can accomplish both purposes by feeding MICHIGAN STATE RATIONS. High in quality—low in cost—maintains herd health—makes for greater production You can't go wrong on MICHIGAN STATE RATIONS.

Write for complete information —detailed analysis tag and carload prices delivered to your station.

P. S. May we come in your door and tell our story? Believe it will save you money and help increase milk production.

A. K. ZINN & CO., Battle Creek, Mich.

Franklin Rotary Tattoo

Any combination of four figures by a quick turn of your thumb. Steel points. Patented Guaranteed. Catalog Free.

FRANKLIN SERUM CO. Livestock Ex., DENVER

Roy S. Johnson

AUCTIONEER

Experienced and qualified to render efficient service.

DECATUR, INDIANA

Guernsey Bull . . .

Maryland State Champion. Five additional first prize ribbons. Broadland Islander Breeding.

CEDAR POINT FARMS
Easton, Maryland

Virginia Bull Sale

BY R. G. CONNELLY

THROUGH the joint action of the Virginia Guernsey Breeders Association and the Dairy Division of the Virginia Agricultural Extension Service, 24 production-bred Guernsey bull calves were sold on October 9 at Danville to farmers who are now establishing themselves in the dairy business. Sixteen of the young bulls found new homes on farms in Pittsylvania County, five went to farmers in Franklin County, two went to Charlotte County farms, and one went to Henry County. All of the counties are located in that part of Virginia that is noted for its production of high quality cigarette tobacco.

The 24 bulls sold for $1,790, an average of $74.58. All of the bulls were from dams having good production records, ranging up to 14795 lbs. milk and 732 lbs. fat in A. There were four excellent consignments from J. F. Walker's Pine Grove Dairy Farm, Portsmouth, sired by Green Meads Pearl King.

A. Mistr and Sons, Midview Farm, Richmond, consigned six fine calves, all line-bred descendants of Langwater Foremost and Winston Farms Gold Seeker through the good proved sires, Raider's Ivanhoe, Midview's Wimpy and Foremost's Prince Edward.

T. L. Ross, Montvale, consigned six good calves sired by Quail Roost Maxim's Merrymaker and two calves sired by Ruby's Jonathan.

Mobjack Farm, Port Haywood, sold three attractive bull calves, two of them sired by the promising bull, Mobjack Gem's Dixie and one by Klondike Glamour.

H. E. Hutcheson, Fiddlers Green Farm, Gloucester, consigned an especially well developed calf sired by Mobjack Powhatan, and out of Fiddlers Green Jean, a top flight granddaughter of Klondike Glamour.

C. N. Elam, Graceland Farm, Clayville, consigned a splendid four-months-old calf, Graceland Max Beau, by Quail Roost Prince Max and out of the high record cow Clover Hill Patsy Alpha.

H. J. Sheppard, Chula, consigned a very good line-bred Langwater Foremost bull calf sired by Fox Dean's Foremost Sequel and out of Formosona.

The top bull of the sale was a February calf from Pine Grove Dairy Farm, that sold for $160 to Frank Guerrant, Jr., Keeling.

J. G. Wetcher, Danville, paid $140 to get another of J. F. Walker's Green Mead's Pearl King's sons, the second highest bull calf in the sale.

J. C. Slayton, Danville, took Graceland Max Beau at $120 from C. N. Elam.

W. M. Brown, Union Hall, paid $110 to A. Mistr and Sons for a seven months old son of Raider's Ivanhoe.

Other buyers of bulls and the consignors from whom the purchases were made were Russell Craddock, Chatham, and George H. Pollock, Dry Fork, who bought bulls from Pine Grove Dairy.

Hurt Blair, Chatham; G. D. Blair,

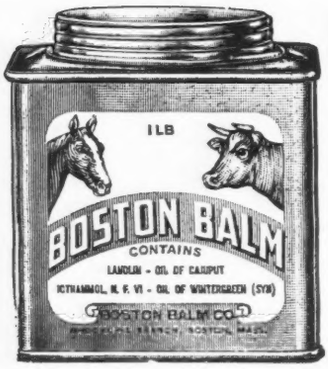

BOSTON BALM

The improved udder medicine now used by leading dairies of the country. Mark Keeney, author of "Cowphilosophy," tried one pound, then bought six pounds. Why? Because it can be rubbed out of sight in a few minutes. It goes in where it's needed; doesn't collect dirt for the milk pail. Send one dollar for trial tube; don't gamble a milking quarter against a paper dollar. Send today.

4 oz. $1.00 **1 lb. $3.00**

BOSTON BALM CO.

Box 7. Brookline Br., Boston, Mass.

Employment Service

For the duration of the present war, the Guernsey Breeders' Journal is offering a free employment service to both the employer and employee. Any breeder wanting a manager, herdsman, tester, or barn help may use this column, stating in not more than fifty words the kind of help desired, wages paid, and other inducements, together with address.

A person wanting employment may use not over fifty words in setting forth his qualifications and wages desired, also giving the address. In both cases the service is free. **Unless otherwise notified copy will appear only once. Please advise, each time, if you wish copy repeated.**

Help Wanted: Single, experienced hand milker for test cows and 3-time milking. Give references, age, wages expected in first letter James H. Dodds, Mgr., Rosewald Farm, Hillsboro, N. H.

Help Wanted: Several good dry-hand milkers. Single or married. Very good wages. Apply Ideal Guernseys Farms, Augusta, Sussex County, New Jersey.

Help Wanted: For lease, dairy, cash, or 50-50 basis. 40 Guernsey and Jersey cattle. 200 Leghorns. Eggs, 50c. Good improvements and climate. 640-acre pasture. In business since 1909. Wanted: one or two persons wanting more dairy experience, army exempt. Crandall's Dairy, Vaughn, New Mexico.

Help Wanted: Working herdsman, large Guernsey herd. Prefer man about 40 with small family. Modern house, opportunity advancement. Henry L. Nielsen, Warwick, New York. Telephone: Warwick 160.

Help Wanted: Single Guernsey owner, age 56, Methodist, wants woman partner from among 9,000 Guernsey families. Write, send picture. Also, want to rent farm around southwest Wisconsin. Arthur Hooper, Marshfield, Wisconsin, R. 2, Box 110.

Help Wanted: Couple for work on small Guernsey farm, man do general farm work, woman help part time in house. De Laval milker. Good wages for dependable persons. W. L. Johnson, Jr., Far Fields Farm, Washington, Conn.

Help Wanted: Experienced barn man, married, neat and willing worker, modern dairy farm producing Golden Guernsey milk. Herd of seventy-five registered Guernseys. Apartment with lights, fuel, milk and some vegetables furnished. Please state experience, references and wages expected in first letter. Herbert P. Sweet, Mgr., Twin Valley Farm, East Pepperell, Mass.

Help Wanted: Herdsman and wife, permanent position, interested breeding, developing good cattle, ideal working conditions, barn and equipment new, 20 head registered Guernseys, milking machine. Wife housework and cook. $150 per month with living quarters and board. Must have proven record of reliability. Newington Farm, R. F. D. No 2, Dodgingtown-Bethel, Conn.

Help Wanted: Middle-aged couple without encumbrances. Man with driver's license to milk and be generally useful on modern Guernsey farm in Southern N. J. Woman to care for owner's house with all conveniences, cook for him weekends. Excellent references required. For particulars address E. T. Tomlinson, Poniton Farm, Bridgeton, New Jersey.

Position Wanted: By a married man, age 40, capable and reliable as manager or superintendent of farm located in Eastern States section. Many years' experience. Excellent references. J. F. Hoffman, 920-12th Avenue, South, Clinton, Iowa.

Help Wanted: Need experienced man to handle string of test cows. Generally have 24 on three-time-day milking, two men handling the job. Good opportunity for right man to handle half of our test cow string. Excellent living conditions; good wages. Bethany-Homestead Farms, Inc., Honesdale, Pa.

Position Wanted: By a married man, age 40, capable and reliable as manager or superintendent of farm located in Eastern States section. Many years' experience. Excellent references. J. F. Hoffman, 920-12th Avenue, South, Clinton, Iowa.

We have a permanent position for a man experienced in calf-raising and work in the maternity barn for growing Pure Bred Guernsey Herd. Excellent modern living conditions for either single or married man, an opportunity for right man—good wages. Give full details in first letter.

LAKEWOOD FARM
Mundelein - - Illinois

Dairy Fork; John Tharpe, Charlotte Court House; H. L. Andrews, Gretna; and Charlie L. Craddock, Chatham, bought consignments from A. Mistr and Sons.

H. C. Bradshaw, Ridgeway, bought H. E. Hutcheson's consignment from Fiddlers Green Farm.

J. T. Hylton, Danville, purchased the young bull from H. J. Sheppard.

T. P. Sayars, Danville; George Waid, Rocky Mount, and L. G. Compton, Rocky Mount, bought the bulls from Mobjack Farm.

W. C. Brammer, Ferrum; L. A. Goodson, Danville; J. M. Andrews, Gretna; George Toombs, Saxe; E. L. Neal, Danville; J. W. Brown, Union Hall; Ayler Rogers, Blairs, and C. D. Hutcheson, Gretna, bought the bulls consigned by T. L. Ross.

Those in charge of the sale were county agent T. M. Jackson and Assistant County Agent J. B. Flora, Chatham; Frank S. Loys, secretary of the Virginia G. B. A., Fern Cliff Farm, Lynchburg; J. Frank Johnson, Golden Guernsey, Inc., representative and auctioneer delux; Stewart Rivers, Fredricksburg; P. M. Reaves and R. G. Connelly, Dairy Division, V. P. I. Agricultural Extension Service, Blacksburg.

Romeo Farms Dispersal

ROMEO FARMS dispersed their small herd of Guernseys at the farm at Romeo, Mich., on October 17. E. P. Jones, the owner, just started to build a fine herd but found that it was nearly impossible to keep help, being so close to Detroit. A nice crowd was in attendance and the bidding was brisk.

There were just 14 cows in the lot and the balance was unbred heifers, heifer calves and bulls. The 29 head sold for $9,190, an average of $316.90.

James D. Adams, Columbia City, Ind., was the top buyer, taking seven head for $3,170. Mr. Adams purchased the top female, McDonald Farms Delight, for $775 and the top bull, McDonald Farms Foremost, for $875. Donald Holbrook, Clare, Mich. who is establishing a nice herd, purchased five head of young animals for $1,485.

The sale was managed by H. W. Wigman, Lansing, Mich.

Following is the sales list:

Dr. Naylor's
SOFT-SURFACE, MEDICATED
TEAT DILATORS

The dairyman's standby for treating scab teats, cut and bruised teats, obstructions.

Dr. Naylor's Dilators furnish soothing protection and keep teat canal open in its natural shape while healing. They have a soft, cushion surface that conforms to either large or small teats without overstretching, and which carries medication into teat canal to seat of trouble. Easy to insert . . . Stay in the teat.

Packed in Antiseptic Ointment. Large pkg. $1. Trial pkg. 50c. At dealers' or mailed postpaid.

H. W. NAYLOR CO... MORRIS, N. Y.
Dependable Veterinary Products

E. Newlin Brown
Auctioneer
Doylestown, Pennsylvania

GLENN G. LECKY
Auctioneer
of Pure Bred Guernseys
Holmesville - Ohio

Several Proved Sires for Sale — $2,000 to $7,500
For Information Write
LOUIS McL. MERRYMAN & SONS
Sparks, Maryland

Breeding and Feeding

go together. Good grass and roughage are necessary for longevity and ruggedness. *Grassland* farming and *pureline-breeding* are a matched team. Some of our fields have not been plowed since Adam's time. Our herd has been line-bred 60 years.

Wellville Guernsey Farm
Wellville, Virginia

CATALOG FREE
over 100 pages of
DAIRY SUPPLIES AND SPECIALTIES

1943 ISSUE NOW ON PRESS
EVERY MILK PRODUCER SHOULD HAVE A COPY. MAKE REQUEST TODAY.
Dept. 10 **THE MOORE BROS. CORP.**
ALBANY, NEW YORK

COW HEALTH COMES *First* IN FEEDING

Your first duty to your cows is to protect and sustain their health. It is normal and natural for them to be healthy—and the first and most important aim of good feeding and good management is to keep them that way.

That's why you cannot afford to take chances with inferior rations. Poor quality feed can cause certain deficiency diseases. It can interfere with the normal functions of the reproductive organs. It can cause impaction in the rumen or scouring—and actually prevent a cow from attaining her normal milk yield.

Larro Dairy, on the other hand, helps you avoid such troubles, builds up each cow's strength and vitality, thus helping her resist and overcome the results of infection. It provides nutritional factors she needs to develop and deliver a healthy calf—and maintain thereafter a milk yield in accord with her inherited ability.

Discuss this with your Larro dealer — and also write us for a free copy of the Larro Dairy Book. It tells you the complete story of the Larro Feeding System—and all it can mean to the health of your cows and to your peace of mind as a dairyman who wants to know his herd is on a safe, sound feeding program.

GENERAL MILLS, INC.
Larrowe Division
Dept. T **Detroit, Michigan**

Larro DAIRY
"Farm-tested"

20% A milk producing, fitting and freshening feed | **16%** For use with high protein roughage | **32%** For use with home grown grains

James D. Adams, Columbia City, Ind.	
McDonald Farms Foremost (Bull)	$875
McDonald Farms Delight	775
Romeo's Prediction Delovely	500
Romeo's Foremost Sally	110
Romeo's Conqueror Sunshine	320
Silver Forest Peggy Lou	370
Romeo's Supreme Blend Lulu	220
B. L. Beaudette, Birmingham, Mich.	
McDonald Farms Clarabella	260
McDonald Farms Fonda	425
Howard H. Colby, Romeo, Mich.	
Romeo's Supreme Blend Blondy	200
C. W. Couch, Washington, Mich.	
Romeo's Conqueror (Bull)	160
Bright Lola	245
Robert D. Doty, Monroe, Mich.	
Romeo's Foremost Liberator (Bull)	105
Edward E. Elder, Deerfield, Mich.	
Juliet's Bethany Audrey	300
J. E. Fields, St. Clair, Mich.	
Juliet's Meltha	390
C. E. Greene, Milford, Mich.	
Juliet's Bethany Cleopatra	245
Delbert Gremel, Sebewaing, Mich.	
Romeo's Fortress (Bull)	90
Earl Groth, Fort Wayne, Ind.	
Romeo's Supreme King Fay	270
Romeo's Countryman Doris	330
Donald E. Holbrook, Clare, Mich.	
Annabelle's Barbara of Playhaven	350
Romeo's Foremost Delicious	220
Sylvia Rose of Locusts	420
McDonald Farms Bonny	325
Romeo's Benedict Bonita	170
Dale Perrill, Rochester, Mich.	
Romeo's Valor's Royal Blossom	280
Winnie's Golda of Niles	275
Henry L. Rheaume, Dryden, Mich.	
McDonald Farms Belinda	620
Henry W. Wigman, Lansing, Mich.	
Romeo's Foremost Thunderbolt (Bull)	80
Edward E. Wilson, Oxford, Mich.	
Juliet's Bethany Doris	260

Chat . . .

Much-bombed Malta has received the first shipment of powdered whole milk sent abroad by the Agricultural Marketing Administration. Enough powdered whole milk was delivered to supply two and a quarter million quarts of rich whole milk for the allied fighters stationed there.

By adding four and one-quarter ounces of whole milk powder to a quart of water, a very palatable quart of milk can be "made." The vitamins and butter fat in this whole milk will provide much needed nutrients for better health and steadier nerves and is expected to have a very desirable effect upon the fighting forces.

Not in Uniform—But in the Army

THE milker on the Nation's farms may not be in khaki or in service blue, but he sure is in the army, so far as victory is concerned. He's part, yes and a vital part, of the production army and, fighters can't win without food as well as guns.

Never has the dairy industry been asked to do so much—the needs of the armed forces, lend-lease demands, and the nutrition program on the "home front." A three-way call for more, more, and more milk and milk products.

Every day the milker does his part to keep full milk cans rolling to city and factory. There's no "time off" in the milk business—Old Madam Cow keeps producing and must be milked twice or three times every day in the week.

The milker is just as important to the fighter, as the man on the production line who sends him bullets and guns, for a sick, starved soldier cannot fight to victory, and milk and milk products are vital in fighting rations.

The young man, milking, may feel that he should be in khaki or service blue, but he may well be serving victory best by staying where he is,—keeping the milk supply on its way to soldier, sailor, allies, and civilians.

Salute the dairy farmer and his crew of milkers who make possible the "crop" of milk and milk products, ice cream, cheese, butter, dried and evaporated milk, which the world today so urgently needs. "U. S. needs us strong."

DE LAVAL SERVICE

DE LAVAL is doing its best to speed the war effort. More milk, cream and other dairy products—our most essential foods—are being produced in less time, with less labor on thousands of farms, with De Laval Milkers and Separators . . . De Laval factories are doing important precision war work as well as making as many standard De Laval products as our Government desires us to do . . . De Laval Dealers everywhere are servicing and reconditioning users' machines . . . Fortunately De Laval Milkers and Separators are quality-made for long service—they are the world's best—easy to adjust and recondition . . . If you do not know the name of your dealer, write nearest office below.

THE DE LAVAL SEPARATOR CO.
New York 165 Broadway · Chicago 427 Randolph St. · San Francisco 61 Beale St.

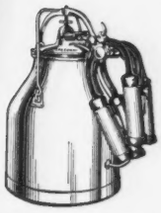

World's BEST Milkers and Separators

Chat . . .

Production of butter fat is receiving still greater recognition in Canada as the Wartime Prices Stabilization Corporation recently agreed to pay a subsidy of six cents per pound to primary producers. This subsidy is being paid for deliveries made to creameries in an effort to increase butter fat production. Stocks of Canadian butter on July 1 were about ten million pounds below a year ago, whereas cheese production was 66 per cent higher for the first half of this year and evaporated milk production was up about 10 per cent.

STROHMEYER & CARPENTER, Inc.
Photographers of Animals
White Plains - Box 788 - New York

"KANT-KOM-OFF"
COW COVERS
PATENTED
Write for illustrated price list
R. LAACKE CO.
1646 N. Third Street
MILWAUKEE, WIS.

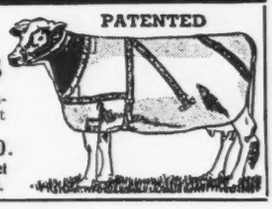

Many Leading Guernsey Breeders Feed
MANAMAR
This protein, mineral, vitamin supplement from the Sea supplies nutritional factors relatively rare in land-grown feeding stuffs. Now—while highest all-round herd performance is so important—write for complete FREE information to Dept. G.
PHILIP R. PARK, Inc.
Chicago, Illinois ● San Pedro, California

DON'T COPY - - -
Your Barn Sheets
YOU BREEDERS doing A. R. work will not have to copy your milk weights onto individual blanks if you use the STANDARD MILK RECORD CABINET. One entry at milking time and that's all—an official sheet for the club and a carbon copy for yourself, result—*without recopying.* Now in use by hundreds of breeders.
Send for Illustrated Circular
STANDARD STATIONERY CO. Waukesha, Wisconsin

Journal Subscriptions

$1.50 - 1 year
$2.50 - 2 years
$5.00 - 5 years

When in need of Guernseys write
STEWART RIVERS
Livestock Sales and Advisory Service
FREDERICKSBURG, VIRGINIA

BARREN COWS WANTED

THOSE having good cows that are not breeding should correspond with our students who will usually pay considerably more than beef prices. Thousands of good cows are being sacrificed that should stay in the breeding ranks. There is very little use in having barren cows. Our students are redeeming 90 per cent of these cows of a breeding age that have not been ruined from the wrong treatment. We can teach any average breeder or herdsman (man or woman) how to do this work. A chronic barren cow will require a treatment each week for 10 weeks. This is too expensive to hire it done. A breeder can make a treatment in 20 minutes. The medicine will cost a dime.

The Graham Barren Cow Treatment is the greatest of all breeding discoveries. Barren cows and loss of time in the herd causes a greater loss than all other diseases combined. Our plan of Keeping Cows and Heifers Breeding practically eliminates that great loss of time in any herd. The cow can be brought into heat at any time so as to have production or calves at any season.

Many of those herds standing at the top of the list in the herd test associations are using our plan of Keeping Cows and Heifers Breeding. They can diagnose pregnancy accurately. They know that a fresh cow will give more milk than a stripper.

Our plan of removing the afterbirth without pulling prevents much sterility and the flow of milk is not usually reduced.

If a student cannot do everything we claim, an instructor will be sent to his farm. If he is then not satisfied that he has had value received the car-fare and tuition will be refunded. We have given these men a year to try out this work. This guarantee has been in effect for 25 years.

We teach our students how to get the blood either from the neck or the ear and test it with the regular agglutination plate method for Bang's disease. This is the recognized blood test. It is easily made by any average breeder who is not color blind. Our students are in a position to make the test at the right time which might be more accurate than when the blood is kept too long. This test will cost the student about five cents per head. The breeder knows the condition of his herd.

Our Abortion Plan should be used especially with the negative herd to prevent a serious outbreak. These germs act very quickly at times. A wire fence does not always quarantine. There are times when the blood test is not accurate, regardless of who makes it.

Our Abortion Plan has redeemed thousands of rotten herds. These breeders come to us after they have tried everything else. This plan requires our special training. It cannot be used from printed pages. The work must be done with the breeder or herdsman who is with the herd daily. He must know what to look for and what to do at the right time. By this plan it is not necessary to divide the herd or slaughter the positive cows.

This disease can usually be brought under control within a short time. It is not necessary to slaughter those valuable cows that are positive. If a negative herd is desired the positive cows can be worked off gradually as the heifers take their places. Many positive cows can be changed to the negative class. It does not mean that a positive cow ever has or ever will lose a calf. There is a difference in the strength of germs.

A new ruling will probably stop the manufacture of vaccines to be used for vaccinating cows in the control of abortion. This will probably limit such vaccination to calfhood with No. 19. We will teach our students how to vaccinate their calves. This material will only cost about 50 cents per head.

These lectures and demonstrations have been boiled down and abbreviated with necessary improvements during the past 30 years so as to cover a large field within a short time. Prominent agricultural college instructors have marveled at our method of teaching.

This is a wonderful opportunity for the herdsman to be worth from $10.00 a month to $1,000.00 a year more than the average herdsman.

The lecture and demonstration on Germs is an eye-opener to breeders. It is the foundation for a healthy herd. There is just one way to attend this school and that is to be on hand at the next term. Don't put it off, but come before you have serious trouble and learn just what to do. An increase of calves and milk and a large decrease of expense should induce any breeder to send for a catalog, which has a large number of names and addresses in his locality that he can visit, phone or correspond with. These men are not ashamed to show their clean, successful herds.

The Manager of this school maintains 250 high-class registered cattle, on several large farms and other smaller tracts, where he carries on one of the greatest experimental operations of any age.

Redeeming barren bulls is an important part of this school. Many bulls will settle the easy cows. These bulls need our special treatment. Thousands of barren bulls have been redeemed. Those following our instructions are producing a calf annually from each cow. All of this work is within the reach of any average breeder.

We have students in every state and all Canadian Provinces. Ninety per cent of our students come through the influence of our former students. We pay no salary or commission to solicitors. Our students are glad to show their clean herds. Visit our students and see what they are actually doing. We print photographs of entire classes giving the names and addresses so that prospective students can correspond with any or all of them. Try to find even one dissatisfied student. These are the only men who know anything about this work. They will all tell you that they learned much about a handful of organs. We only deal with breeding subjects and the udder. We use the breeder's language and demonstrate with real animals having their sides removed where the student can see and feel and learn how to do these things.

This is the only place that we know of where such demonstrations can be had in the breeder's language. We earnestly request breeders to visit our students and ask them about this school.

We teach our students how to test for Mastitis at a cost of about three cents a head and a new treatment which we believe is the only successful treatment for Mastitis.

We have originated during the past forty years, most of the modern work on Artificial Insemination. Twenty cows can be bred at one service and the semen can be carried a thousand miles. A complete course on this subject.

It is easy to put this work off, the quicker you get it the longer you can use it. There is just one way to attend this school and that is to be on hand at a certain time. This work is so important that minor things should be sidetracked. The owner or herdsman who has the care of cattle should read our catalog whether he expects to attend school or not. It contains much valuable information. For Breeders and Herdsmen (men or women) only. Time on tuition. Ten thousand satisfied students. Same management thirty years.

$50.00 pays round-trip car-fare and tuition, if the car-fare is not over $25.00 (see catalog). The owner of a herd of cows or a herdsman now employed can pay $5.00 cash and $5.00 a month by adding $2.50 extra. We guarantee satisfactory results. Send for catalog which tells the whole story.

School held five days, Tuesday morning till Saturday night.

Los Angeles, Calif. ..... Nov. 10-15
HAYWARD HOTEL

Portland, Ore. ..... Nov. 17-22
BENSON HOTEL

Boston, Mass. ..... Dec. 8-13
MANGER HOTEL

Baltimore, Md. ..... Dec. 15-20
SOUTHERN HOTEL

Fort Worth, Texas ..... Dec. 29-Jan. 3
HOTEL TEXAS

Kansas City, Mo. ..... Jan. 5-10
PICKWICK HOTEL

Cleveland, Ohio ..... Jan. 19-24
ALLERTON HOTEL

Raleigh, N. C. ..... Jan. 26-31
HOTEL CAROLINA

Newark, N. J. ..... Feb. 2-7
BERWICK HOTEL

Chicago, Ill. ..... Feb. 16-21
SHERMAN HOTEL

Nashville, Tenn. ..... Feb. 23-28
MAXWELL HOUSE HOTEL

St. Paul, Minn. ..... Mar. 2-7
RYAN HOTEL

Graham Scientific Breeding School

FRANK B. GRAHAM, Manager

216 East 10th Street - Kansas City - Missouri

Not All Good Bulls Die Young

But most good bulls are sold young...

OUR HERD SIRE

Riegeldale Melba's Emory

Sire: His Majesty of Bournedale
His three nearest dams (all three Class Leaders) average 17817.1 M., 939.46 F.
28 A. R. daughters; 5 A. R. sons
1 over 900 lbs. fat
3 over 700 lbs. fat
10 over 600 lbs. fat
Only three tested in mature classes.

HIS DAM

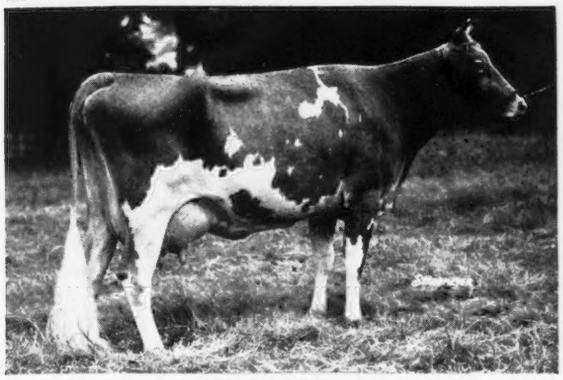

Dam: Green Meadow Melba
15342.9—963.9—FF
(World's record in Classes F and FF)
Dam of:
Coronation Melba
13001.2—804.5—GG
9th place in Class GG
Riegeldale Melba's Betsey
11289.4—591.6—GG
Riegeldale Melba's Coronet
Sold for $6,500
Coronation Melody
Sold for $6,000

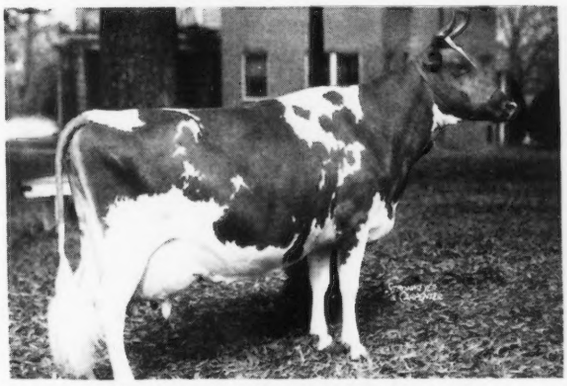

Bournedale Dassel

Emory is being given an opportunity here at Riegeldale. We have 56 daughters by him and he has sons being used in some of the leading herds of the country. On the occasion of the Judging School held here August 22, Dean Kildee said as he placed Emory at the head of the bull class, "Of course you appreciate the fact that in judging bulls, the only real way to determine the relative merit is by checking the production and type of all the daughters of each bull. It just happens that Emory is the sire of the 1st and 2nd prize two-year-olds (these were the first two daughters of Emory to freshen); the first four (in a class of eight) senior yearlings; and the first four (in a class of seven) junior yearlings."

Emory's progeny continues to impress everyone most favorably, and we confidently expect him to measure up to the inheritance that is his.

We are offering a son of Emory out of a double granddaughter of Maxim of Linda Vista, Bournedale Dassel, 14049.6—674.1—A; dam of Bournedale Bright Eyes, 14433.2—793.6—D. Dassel is sired by Maxim of Bournedale and out of Maxim's May Queen of Dassel. A full brother to this calf is in service in the herd here at Trion and in the herd at Ware Shoals, S. C.

RIEGELDALE FARM • TRION, GEORGIA

35 miles south of Chattanooga, Tennessee, Federal Highway No. 27

Federal Accredited for T. B.
Certificate No. 478722

RALPH W. COARSEY, *Manager*

State Accredited for Bang's
Certificate No. 90

Pennsylvania Bang's Negative No. 127
Federal Accredited No. 139370

WITCHWOOD GUERNSEYS *present . . .*

A Foundation Matron
worthy to be the dam of your next herd bull

◀ Royelen's Daylofette

12234.5—669.0—EE

A daughter of Royelen, A. R. She has 1 A. R. daughter and 1 A. R. son—Dayboy. He has 15 A. R. daughters with 17 records that average 8881.3—446.2. 14 of the records were made as two-year olds with 13 in triple letter classes. All records are immature.

A daughter sold in the 1940 Coventry Sale for $1,050.
CONSIDER NOW . . . A select bull calf sired by one of our Foremost—Langwater bred bulls and out of cows like these. Bull calves by FOREMOST CORNELIUS or FOREMOST ROYAL PRECISION.

PHILIP J. BAUR, *Owner*
E. C. WARREN, *Herd Manager*

• **Spring House, Pennsylvania**

Thornton Farms PRESENT . . . A Foundation Cow Family rich in the blood of Shuttlewick Mirth, A. R.

DAM

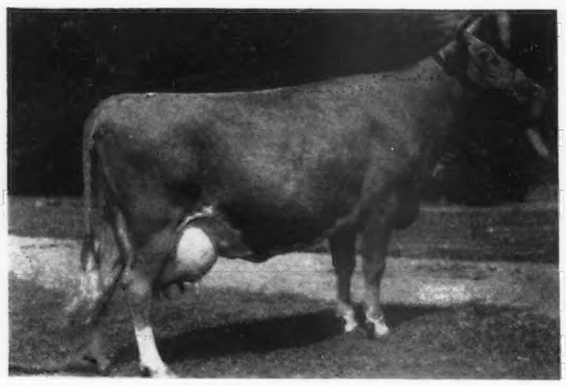

ARGILLA CRESTA, A. R.
12297.0—649.5—GG; 12760.5—708.3—EE
14608.2—769.2—BB
2 A. R. daughters including Arillga C. Foam, A. R.
11899.1—649.3—GG; 14543.2—808.1—EE
(Former Class Leader)

DAUGHTER

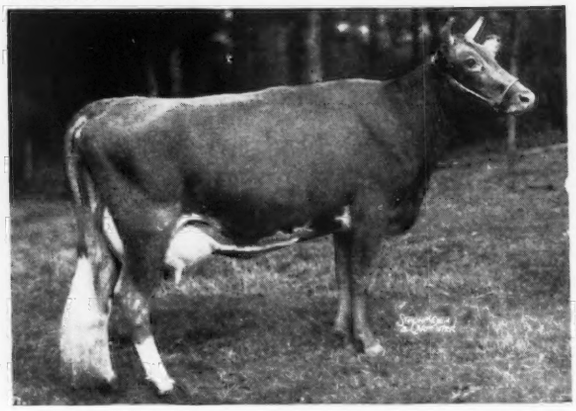

(UNRETOUCHED)

ARGILLA QUESTA
11121.2—601.6—G
Sire: Argilla Caesar, A. R.
A son of Aiyukpa L. Czar and out of Palotterie of High Rock, the long distance champion producer of the breed and only cow to make four 900-lb. fat records.

Both of these cows are rich in Mirth-Levity blood

CONSIDER . . . A bull calf sired by Argilla Zeneith (son of Alfalfa Farm Philosopher and out of a 627.1 lb. fat, Class D daughter of "Czar"). Add a little Levity blood to your herd. Bulls of this breeding are usually for sale.

R. UDELL THORNTON, Owner — *Acushnet, Massachusetts* — SCOTTY MCGOWAN, Manager

Now is the time...

Reserve a Bull Calf

SIRED BY

Coldspring's Romulus Lad

OUT OF

High Record A. R. Daughters of

RILMA'S CATHEDRAL ROSE'S KING, A. R.

HILL GIRT MERRY NOBLEMAN, A. R.

"*LAD*" is sired by Langwater Romulus, A. R., that is by Langwater Merrymaker, A. R., and out of Langwater Country Flower, A. R., 15106.3 Milk, 790.4 Fat, Class A. He is out of Hardwick's Ultra Lass, A. R., 10355.9 Milk, 630.4 Fat, Class GG. She is a daughter of Mixter Hardwick, A. R., outstanding son of Mixter Faithful, A. R.

Visitors Always Welcome
Correspondence Solicited

"By their records you will know them"

Federal Accredited Certificate 284084
Abortion Free Certificate 288

Chesterbrook Farm

Berwyn - Chester County - Pennsylvania

EST. E. B. CASSATT, *Owner* PETER J. BOLAND, *Manager*

DAISY CATTLE MARKER

Patent Claims Allowed

We still can furnish them.

Send us your order at once.

Yes, your troubles will be over when you use Daisy Cattle Markers for your herd.

Write for free record form which gives you complete record on each animal.

No. 17 Daisy Cattle Marker with 23-inch chain for the horns. Plated. ***Price $6.50 per doz.*** Post-paid complete.

No. 18 Daisy Cattle Marker when used around neck, a 36-inch chain is furnished. Plated. ***Price $7.50 per doz.*** Post-paid complete.

No. 19 Daisy Cattle Marker for calves and young stock, furnished with 1¼-inch ring, to be used with strap. ***Price $5.50 per doz.*** Post-paid complete.

Standard numbers are stamped 1 to 150, others stamped as per order. Sample mailed anywhere in United States for 60 cents to cover handling and postage.

Manufactured by

Golden Arrow Farms

Box 7, HUNTINGTON, INDIANA

CATHEDRAL FARMS

BIGGER AND BETTER GUERNSEYS

TRADE MARK REG.

Oneonta, New York
November 7, 1942

DEAR GUERNSEY BREEDERS:

For you folk who want a youngster which carries an exceptional production inheritance and a true representative of the "BIGGER AND BETTER GUERNSEYS" this youngster, a recent arrival, warrants your careful study and inspection.

He is a fine individual making wonderful progress being a son of Cathedral King's Rilma-Belle 443171, A. R., that has a record of 12941.5 pounds of milk and 677.9 pounds of fat in Class G. She being a daughter of Rilma's Cathedral Rose's King 177171, A. R., that bull that has done such a fine job at Chesterbrook Farm, he being a maternal half-brother to Cathedral Rosalie 334299, A. R., the world record cow and a three-quarter brother to our present senior herd sire, Sir John Rilma 219344.

This youngster's sire is Cathedral Chief 275783, a son of Cathedral Dorothy's Lass 368252, A. R., with a record of 18814.8 pounds of milk and 1043.3 pounds of fat in Class BB, first place at the time the record was made and now third place cow among the Class Leaders. He is sired by Cathedral Jewell's Champion 250008, a double grandson of that great production bull, Saugerties Royal Sequel, one of the few bulls of the breed with ten daughters or more with over 700 pounds of fat. Also, one of the two bulls of the breed with two daughters of over a thousand pounds of fat.

This youngster has the heredity, production inheritance and individuality to head your herd.

We will be pleased to send you full details and particulars.

At the present time, we also have a son of Sir John Rilma 219344 and Rockingham Resolute 292017 to offer. So you can see we are well outfitted to equip you with the proper bull for your breeding program.

We haven't had a bull of serviceable age to offer for the last three years. Of course you folk all know the proper time to buy that future herd sire is at least fifteen months before you need him. So why not let us send you full particulars and help you select that future herd sire that you are going to need?

Yours for

BIGGER AND BETTER GUERNSEYS,
ROBERT FABER, Manager—CATHEDRAL FARMS

RF:DG

A True Saying:

Golden Guernsey Milk

"The Best on Earth"

Still flows in abundance
at
Our Breeding Establishment.

Experimenting days are over (we hope).
Get it?

We are out for All American for 1943.

GET ON OUR TEAM

Reserve a son of Coldspring's Romulus Major, out of real Dams. Available next Spring if we have a Bull Spring (market).

We have bulls available now too.

MURRAY FARMS

Kalamazoo, Michigan

J. J. MURRAY, *Owner* DRELL HULL, *Farm Manager*

Our Junior Sire...

Fair Field Sensation

A son of BOURNEDALE SENSATION'S VICTOR (see our advertisements pages 611 and 847 of the October 1, 1942 and November 1, 1942 issues of the Journal).

Dam: BOURNEDALE PANSY, A. R.
13037.4—678.3—BHI—891
17554.4—863.3—A—1095
1 A. R. daughter

FAIR FIELD PANSY BLOSSOM
14610.2—719.5—AA

She is by Bournedale Royal that is by Maxim of Linda Vista, A. R., and Saugerties Violet, A. R.

Our Three Sires—Bournedale Sensation's Victor, Fairlawn Peerless Victor and Fair Field Sensation are all rich in the blood of Saugerties Violet, A. R. (dam of the great Bournedale Rex, A. R.)

Stock of this proved breeding is usually available.

Our Herd Sires are rich in BOURNEDALE-MAXIM blood lines and our offerings are backed by 35 years of breeding and rigid culling.

T. B. Accredited *Bang's Free*

FAIR FIELD FARMS

Elverson, Pennsylvania

H. B. SHENK, *Owner* DAVID SHARP, *Herdsman*

Langwater Hilarity

we are pleased to announce, will remain at Law-Will until January 1, 1943.

Sire: LANGWATER PLATO (son of "Pharaoh") 17 A. R. daughters as first-calf heifers average 11151.4 M., 538.4 F., 17 immature.

Dam: LANGWATER JOYOUS (2nd highest record daughter of "Pharaoh").
16252.5 M., 840.8 F., Former Class Leader BB.

HILARITY'S daughters as first-calf heifers are producing up to 50 pounds per day. He is being bred to Law-Will General's daughters that, as first-calf heifers, are producing up to 48.7 pounds per day and as second-calf heifers up to 65.8 pounds per day.

GENERAL'S dam, Imp. Pearl of Grand Fort—19168.7 M., 803.5 F., Class A—is a sister of Hilarity's grandam, Imp. Beauty's Flora of Langwater—17054.9 M., 787.5 F., Class A.

Bull Calves of this breeding are for sale.

Federally Accredited *Bang's Certificate*

Law-Will Farm *HOPE, R. I.*

ESTATE OF F. L. WILLIAMS

Guernsey Pedigree Service

TYPEWRITTEN PEDIGREES

We supply two-color, typewritten pedigrees with show winnings, Advanced Register data and outstanding sale prices as follows:

Size	Price Each
8½ x 17 inches, 14 ancestors	$1.50
11 x 17 inches, 30 ancestors	2.00
13 x 17 inches, 62 ancestors, with list of progeny, for post binders	3.00
4¼ x 7¼ inches, 14 ancestors, giving list of progeny, for pocket herd books (hand-written)	1.50
8½ x 11 inches, 14 ancestors with list of progeny, for ring binders	1.50
Extra charge, if sketch is desired on any of the above pedigrees	.50

DUPLICATOR PEDIGREES (two colors)

Size	Price for ten
8½ x 17 inches, 14 ancestors	$2.00
11 x 17 inches, 30 ancestors	3.00

NOTE: In compiling duplicator pedigrees it is necessary to prepare a master copy. When ordering duplicator pedigrees, therefore, include the regular price for one pedigree, as given above, plus the charge for ten duplicates. Eleven duplicates will be furnished.

The American Guernsey Cattle Club

Peterborough, New Hampshire

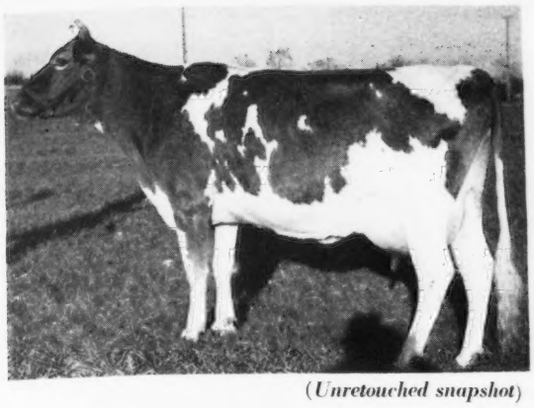

(*Unretouched snapshot*)

Cesor Pontiff's Juliet

◀ **725221**

Dropped: MARCH 12, 1940

the heaviest milking two-year-old we have had in the Cesor Farms herd.

She milked 65.4 lbs. on her high day. On A. R. test, in Class F, she has produced 2715.8 lbs. milk, 113.3 lbs. fat in 46 days.

HER SIRE:

Cesor Violetta's Pontiff 254833▶

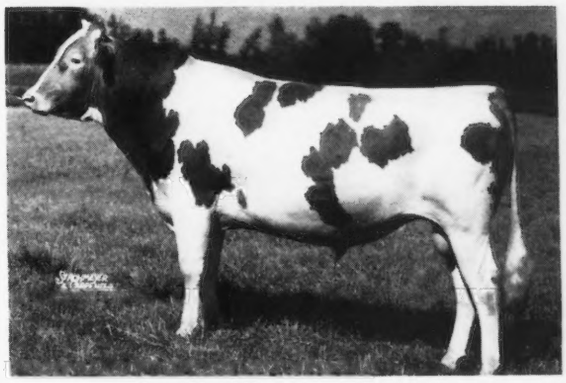

Out of BOURNEDALE LADY VIOLETTA 357434, A. R., one of the best uddered daughters of MAXIM OF BOURNEDALE.

BOURNEDALE LADY VIOLETTA'S daughter, CESOR ILLUSTRATOR'S VIVIEN 414809, A. R., has a Class GG record of 12259.4 lbs. milk, 639.6 lbs. fat.

VIVIEN'S daughter, by BOURNEDALE NOBLE, CESOR NOBLE'S NECIA 558299, A. R., has produced 14758.2 lbs. milk, 743.2 lbs. fat, Class D.

CESOR VIOLETTA'S PONTIFF is a three-quarter brother to CESOR MAXINE'S PENWYN 254831.

PONTIFF'S prize winning offspring include:

CESOR PONTIFF'S HONOR 289120 (now in service at Cesor Farms).
1st Prize 2-year-old Bull, 1941, Ohio and Michigan State Fairs; Senior and Grand Champion at Michigan, Senior Champion at Ohio; 1st Prize Junior Yearling Bull, 1940, Illinois and Michigan State Fairs; Reserve Junior Champion at Michigan.

CESOR PONTIFF'S MAYME 637202
1st Prize Junior Yearling Heifer, 1940, Ohio State Fair.

The following sons of CESOR VIOLETTA'S PONTIFF are transmitting true MAXIM characteristics of utility and beauty, with especially good udders, in the herds where they are now in service:

CESOR PONTIFF'S ANCHOR 281510.....Colbydale Farm, Romeo, Mich.
CESOR PONTIFF'S LANE 289766.....Orville Dennis & Son, Lake City, Mich.
CESOR PONTIFF'S BORIS 295640.....Cecil Lambert and Estate of Vern Lambert, Evart, Mich.
CESOR PONTIFF'S ULTRA 288951.....J. DeLeon Smith, McBrides, Mich.
CESOR PONTIFF'S PHAROS 279600.....Clarence E. Schmoldt, Rosendale, Wisconsin.
CESOR ITCHEN MAXIM 317644.....Michael R. Dragon, Albion, N. Y.
CESOR ELECT MAXIM 317645.....Arthur J. Wood, Dryden, Mich.
CESOR VICTORY MAXIM 317646.....C. Faye Myers and M. S. Myers & Son, Grand Blanc, Mich.

A Cesor-Maxim-Bred Bull For Desirable Udders

CESOR FARMS • FARMINGTON MICHIGAN

ACCREDITED - NEGATIVE

2,000 acres on Highway US-16 at Farmington and New Hudson, Michigan, with five breeds of pure bred live stock.

CHAS. E. SORENSEN, Owner **GEO. M. NEWLIN, Manager**
ALBERT KESSLER, Guernsey Herdsman

This is the home of
CENTURY HI ROLLER
new family head in the Hampshire breed of hogs.
On January 30, 1943
we will sell
50 bred Hampshire gilts.
Write for catalog.

McDONALD FARMS GUERNSEYS

A Foundation Matron . . .

FOREMOST JENAVEVE 414230

9922.9 lbs. milk, 502.8 lbs. fat, Class G
12448.5 lbs. milk, 634.4 lbs. fat, Class A
(Bred for AA and subject to final verification and approval).

"JENAVEVE" is sired by Foremost Masterpiece, 32 A. R. daughters, and out of Rosebud's Hygiene (537.4 lbs. fat, Class G). "Jenaveve" is dam of four daughters and three sons and is just under 10 years of age. Her udder is still sound and the kind we like to see. She has a nice long fore udder, good rear udder, nice level floor to the udder and the attachments are firm.

TWO OF HER DAUGHTERS

FOREMOST MATTIE 498621
9602.1 lbs. milk, 550.4 lbs. fat, Class GG
13037.7 lbs. milk, 698.1 lbs. fat, Class A
Member 2nd Prize Get of Sire—National Dairy Show, 1938
Sold for $1,700.
A daughter of "Jenaveve" and "Prediction."

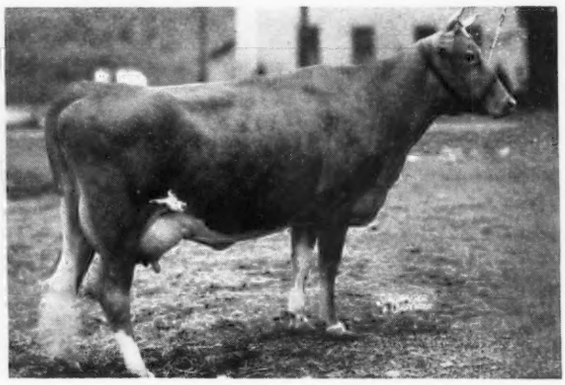

(*unretouched photo*)
McDONALD FARMS ENAVEVE 613792
On test in Class G (bred for GG) in 272 days has produced
11155.1 lbs. milk, 519.31 lbs. fat.
A Myhaven King daughter out of "Jenaveve."

The second daughter of "Jenaveve," McDonald Farms Blanchette, produced 9455.2 lbs. milk, 587.8 lbs. fat, Class F—sired by Caumsett Agitator.

All three sons were full brothers to Foremost Mattie, sired by "Prediction." The oldest died as a young calf; the second son, McDonald Farms Fascinator, is in service in the herd of the Virginia Conference Orphanage at Richmond, Va., and the third son, McDonald Farms Gladiator, was selected recently by Senator A. J. Sordoni, Alderson, Pa., for use in the very nice herd he is building.

The seventh calf is a heifer, a full sister to Foremost Mattie.

"Mattie" has produced 4 sons and one daughter. The oldest son has been retained by us and is now on lease at LeClarin Farm, Cortland, N. Y., and three daughters are now on test. The second son is in service in the herd of Joseph Sutliff Estate and Alvin Sutliff at Benton, Pa. The third son is in service in the herd of Floyd Southard, Ira, N. Y., and the fourth son died as a small calf. Mattie's daughter by Myhaven King is a very promising bred heifer.

The Bull of the Month

A 10-month-old son of McDONALD FARMS ENAVEVE, sired by McDONALD FARMS SUPREME BLEND—a son of VALOR'S ROYAL BLEND and SUPREME'S JANICE (942.4—BB, 981.8—AA). Write for pedigree and description.

N. Y. State Bang's Cert. No. 646
Federal Accredited T. B.

J. M. McDONALD, *Owner* K. C. SLY, *Manager*

McDonald Farms
CORTLAND, NEW YORK

PICKERING VALLEY FARMS DISPERSAL • GEORGE E. BEECHWOOD Owner

Friday, December 11, 1942

on the farm which is located on Route 113, seven miles north from Downingtown, three miles north of Lionville which is on Route 100.

82 Registered Bang's Certified Tuberculin Accredited **82**

44 Cows, 26 Open Heifers, 10 Calves, 2 Bulls

Six Heifers, 4 to 8 months of age sale day, qualify for Vaccination Purposes.

The Pickering Valley Farms' Herd, established in 1936, to which a group of heifers largely were added from Gippy Plantation.

In this group were several daughters of Valor's Count 199271, two of which are 7 and 8 years old and are in the sale. Valor's Count being by Langwater Valor out of Count's Cleopatria, 664.8 F., Class B, she by Foremost's Count out of Wedgemere Favorite, 695.6 F., Class C, sold for $2,500 to Boulder Bridge Farm Co.

There are two daughters of May King's Gippy Utmost 191247, A. R., 7 years old, in the sale, he by Foremost's May King 90308 out of Max's Besse of Oak Grove Farm, 826.8 F., Class A, 3 A. R. daughters.

There is in the sale the blood of Atamannsit Corinthian 135201 through his son, Croesus of the Clearing, he out of a daughter of Langwater Hannibal, he full brother to Langwater Africander.

Twenty daughters of Nero of Pickering Valley Farm 252211, he by Valleywood Horatius 218700, he by Valleywood Valiant 200316 out of Harriet of Warriston 2d 208752, the great foundation cow for which George Klauder paid $400 and which resold in the Valleywood Dispersal, May 3, 1942, returning a total with progeny of $26,225. This great cow being the dam of Valleywood Harriet, she the dam of Valleywood Valiant Hero, herd sire at Boulder Bridge Farm and McDonald Farms Prediction, herd sire at McDonald Farms, each bull nationally-known show winners.

There are 20 daughters and 1 son of Longwood Governor 231788 in the sale, he by a son of Langwater Roamer 128825, A. R., and out of a daughter of Langwater Galore 175062, A. R., he by Langwater Valiant, A. R. Langwater Roamer was by Langwater Juvis out of Rose of Langwater 2d, sold for $6,500, she the dam of 6 A. R. sons.

Beechwood's Sonny Joyce 274722 and 10 daughters, he by Longwood Governor out of a daughter of Valor's Count 199271, A. R., the next dam by a son of Langwater Sunny 128826, A. R., he by Langwater Pharaoh out of Langwater Sunshine, she by Steadfast out of Mottled Gold of Langwater, she by Langwater Warrior.

There are ten heifers in this sale from the Spring Run Farm herd—4 by Longwood Hannibal 214837, A. R., he by Langwater Galore 175062, he by Langwater Valiant 51868. The daughters of Longwood Hannibal as cows have good size and are extremely high producers, several with large records.

Three daughters of Wonder's Foremost Leader 249011, he by Wonder's Foremost 195587, A. R., out of Leader's Janet 381909, 16101.4 M., 759.9 F., Class A, she a show daughter of Whiteface's Leader of Oaks Farm and from the best uddered, highest producing family ever developed at Sunny Ridge Farm.

And 3 daughters of Blitzkrieg, he by Langwater Alert out of a daughter of Penncrest's Invader with 501.9 lbs. F., Class GG.

The cattle in this sale are of good breeding with good type and profitable production and will have been T. B., Blood tested, and immunized to Hemorrhagic Septicemia within 30 days of sale date.

Trucking Service will be available at the sale.

FOR CATALOGS WRITE

The Pate Sales Company • Kennett Square, Pennsylvania

A CENTURY SIRE

Bournedale Rex A. R.

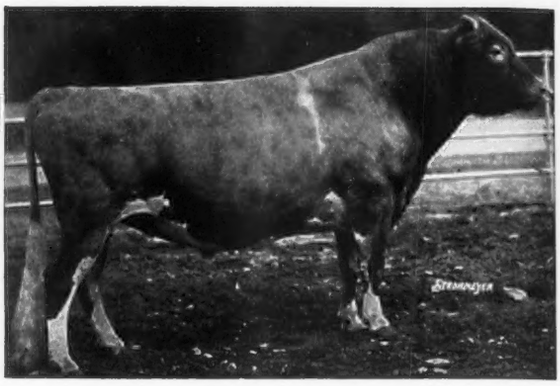

He is now past fourteen years and age is telling on him but his life has been long and useful as can be proved by the accomplishments of his sons and daughters.

Over 100 in the Performance Register, 78 daughters and 28 sons.

The average of 89 A. R. records made by 68 daughters, 8 in triple letter, 79 in immature classes, 11373.8 lbs. Milk, 549.9 lbs. Fat.

In the National Dairy Show:

RESERVE GRAND CHAMPION FEMALE
RESERVE GRAND CHAMPION MALE
FIRST PRIZE A. R. GET OF SIRE
FIRST PRIZE GET OF SIRE

A few cows in calf to him now.

Production - Type - Longevity - Fertility

"WATCH THE KING-REX CROSS"

Accredited Negative

MEADOW LODGE FARMS

456 First National Bldg., Oklahoma City, Oklahoma

KENT B. HAYES, *Owner* JOE SIMMONS, *Herdsman* BALLARD BENNETT, *Manager*

LAKEWOOD FARM

presents...

A Maxim-Bred Foundation Cow

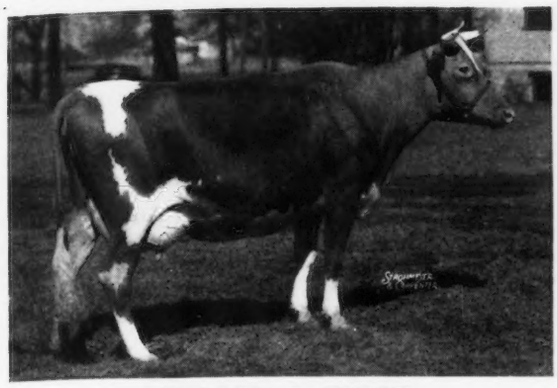

SEDGLEY A. ROSIE

Dropped: August 8, 1938

Now on test in Class E and in 252 days she has made 8389.7 lbs. milk, 402.05 lbs. fat.

Sire: Bournedale LaNoce's Ambition, A. R.

A son of Maxim of Bournedale, A. R., and Bournedale La Noce, A. R.—the dam of Bournedale Noble, A. R. —one of the herd sires at Cesor Farms.

"ROSIE", one of the tops at the Tianna-Maxim-Coronet sale, is rich in the blood of Maxim of Bournedale, Jean Du Luth Coronet, His Majesty of Bournedale.

Cows like this are being bred to St. James Philosopher's Robin—Florham Duvaux or Charlescote Playmate.

Send for our new sales list

MUNDELEIN, ILLINOIS

Malcolm J. Boyle, *Trustee* Art Goedecke, *Manager*

Dunn's Tour

Here are samples of our listings of at least 10 herds of various sizes:

Middleburg, N. Y.—Herd of 34 head (10 cows, 10 bred heifers, bull and young heifers) 3 cows fresh, 4 due soon, 6 heifers due Dec.-Jan. This is a sell-out. About 3 are top grades, all others registered.

Mid-New York State—herd of 12 cows, 7 heifers of breeding age. Cows at $200, heifers at $150 for the lot.

New Hampshire—11 vaccinated open heifers up to 2 years old. $165 each.

Millbrook, N. Y.—select small herd of 9 cows and bred heifers, 3 yearlings, 3 calves, 2 bulls. Excellent breeding. Sell as a whole to close out.

Central New York—prize winning 4-H herd. 6 head $1,150. 8 cows, 4 heifers, 1 bull. Owner going to war, sell at once.

Long Island—12 bred and open heifers mostly by A. R. sires with 600-lb. average daughters. Tested dams.

Also—several Bournedale-bred heifers reasonably priced, a few vaccinated heifers and small scattered lots.

FRESH COWS WANTED

We have orders for fresh cows and cows due soon. We shall appreciate a word from those who can spare them . . . Either pure bred or grade Guernseys.

BULLS

One listed from a 1000-lb. double letter Class Leader dam. Also, several that were bred at Langwater or Green Meads. Plenty of nice bull calves and a few A. R. sires.

Whether you wish to buy or sell, save time and tires by using our Listing Service.

DUNN'S TOUR

"The Short-cut to Good Guernseys"

Schoharie, New York, and Cordaville, Mass.

GUERNSEY CATTLE — RINGOLD Farm — HAMPSHIRE SWINE

T. B. Accredited *Ohio Bang's Free Certificate No. 7336*

CIRCLEVILLE, OHIO

Mr. and Mrs. Robert D. Musser, *Owner*
Lloyd Stiles, *Manager*

Our Herd Sire...
BROADLAND BARONET

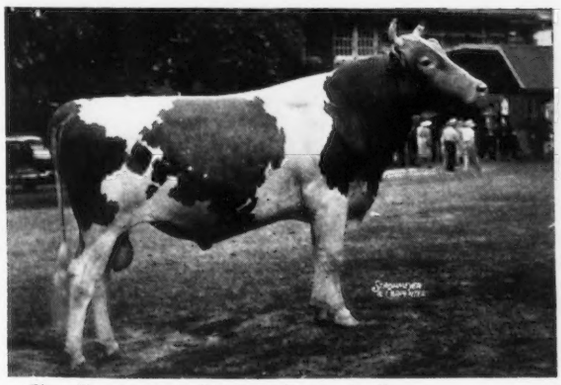

Sire: Broadland Border King, A. R.

Senior and Grand Champion, National Dairy Show, 1938. 20 A. R. daughters. A son of Green Meadow Coronation King, A. R.

Dam: Brownlie Ultra Begonia, A. R.
13327.3—633.0—AA
2 A. R. daughters

"Baronet" is full brother to Broadland Baron, Junior Champion at the 1936 National Dairy Show. Also, full brother to Broadland Baroness, A. R., and Broadland Bella, A. R.

A Foundation Cow

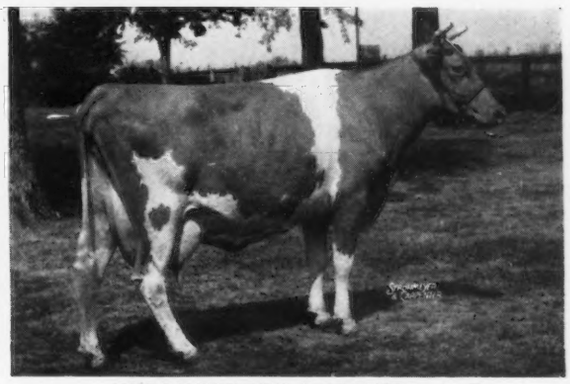

HERMITCROFT DOROTHY, A. R.
16104.0—734.1—A

For Sale

Her son by "Baronet" Dropped: September 26, 1942.

Don't Miss Out on This One

Ray Bailey, Hillsboro, Ohio, got his full brother but this one is just as good.

Gone . . . but his influence will be felt in our herd and throughout the South for years to come.

It is with deepest regret that we announce to the Guernsey world that our herd sire has passed on to the "Happy Hunting Ground" he so richly deserves.

KLONDIKE GLAMOUR

	Milk	*Fat*	*Class*
Mobjack Geranium 2d	16487.4	872.0	CC
Mobjack Poppy	14913.2	779.4	DD
Mobjack Fern 2d	14895.0	756.7	E
Mobjack Tulip	13298.4	748.1	C
Mobjack Laurel	13434.8	719.6	F
Mobjack Daisy	13382.1	715.5	EE
Mobjack Althea 3d	12823.7	711.0	GG
Mobjack Columbine 2d	12715.4	701.4	EE
Fiddlers Green Gay Duchess	15029.6	685.7	AA
Mobjack Gentian	11718.5	667.9	FF
Mobjack Iva	12156.4	657.6	E
Mobjack Gem	13328.2	656.8	EE
Mobjack Rhoda Dimple 2d	12225.4	633.5	EE
Mobjack Arbutus 3d	11935.3	621.6	E
Mobjack Abelia	12501.1	608.0	FF
Mobjack Rose Dimple 4th	12753.6	605.2	FF
Mobjack Dotty Dimple 2d	11847.0	602.9	D
Mobjack Honeysuckle 2d	11589.2	601.1	GG
Mobjack Aster	11977.5	600.5	E
Mobjack Heather 2d	10786.3	577.8	GG
Mobjack Althea 4th	10960.3	572.2	FF
Mobjack Arbutus 2d	10436.4	569.4	E
Nodrog Glamour's Dolly	9568.8	569.4	G
Mobjack May	11470.8	559.1	G
Mobjack Ilex 2d	9759.3	558.5	G
Dimple of Mobjack 7th	10575.4	549.8	GG
Mobjack Rose Dimple 2d	11433.0	539.9	BB
Fiddlers Green Gay Pearl	10100.3	531.1	AA
Lily of Mobjack 6th	12440.9	529.9	BB
Mobjack Primrose	10921.7	527.0	G
Mobjack Columbine 3d	9369.2	508.3	GG
Mobjack Heliotrope	9443.6	483.7	EEE
Fiddlers Green Gay Maid	8774.6	470.2	D
Average	11971.3	620.9	

We still have a few of our better cows bred to this sire.

Don't miss out. Buy a bull with the "Glamour" inheritance now.

Federal Accredited 319787 . . . State Bang's Free 85

MOBJACK FARM MATHEWS VIRGINIA

Mrs. L. B. Hollerith and Daughters, Owners

OUR POLICY . . . To occasionally purchase a few TOP FEMALES to Make a Good Herd Better.

Three From Foremost

FOREMOST PHOEBE

Dropped: March 2, 1938
10334.2—612.7—GG

Sire: FOREMOST ROYAL VALOR

A son of May Royal's Valor, A. R., and out of Valor's Faithful—a Class Leading Daughter of the great brood cow, Mixter Faithful, A. R.

Dam: FOREMOST ICON, A. R.
11352.5—686.8—CC

"Phoebe" carries an outstanding udder and traces four times to Langwater Valor through two of his best daughters, Valor's Faithful and Valor's Charity. She was the second high female sold and one of the 9 daughters of "Royal Valor" that made breed history when they averaged $3,111.

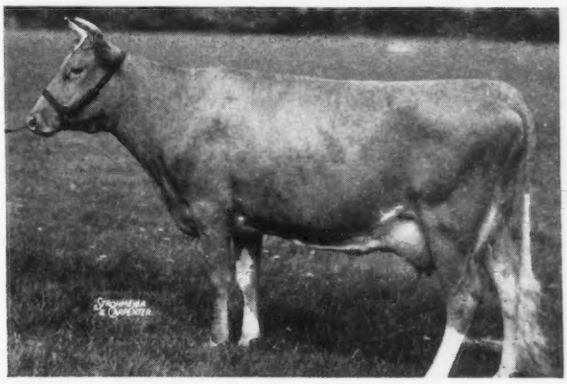

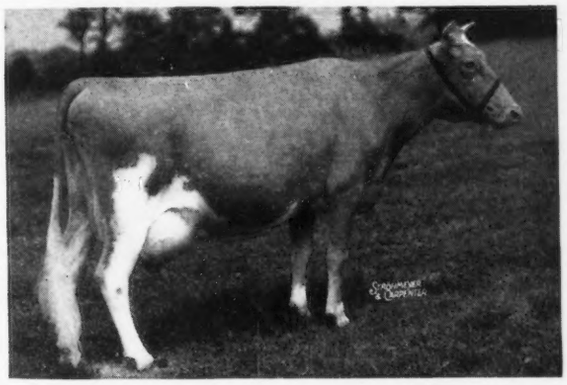

FOREMOST MIRANDA

A daughter of May Royal's Valor, A. R. A son of Mixter May Royal, A. R., and Valor's Charity, A. R.

Dam: FAYROYAL'S GIRONDE
11642.6—637.8—DD
2 A. R. daughters

A daughter of May Royal's Majesty, A. R. out of a great producing daughter of Langwater Foremost, A. R.

The paternal grandam of this cow—Valor's Charity—is the dam of Foremost Icon that is the dam of Phoebe (pictured above).

FOREMOST ROSEMARY

Dropped: August 21, 1940

Sire: FOREMOST ROYAL VALOR
9 daughters sold for an average of $3,111.

Dam: BUTLER ISLAND FAYROYAL LILLY, A. R.
A daughter of May Royal's Majesty, A. R., that is by Mixter May Royal, A. R., and Mixter Faithful, A. R.

"Rosemary" was bred January 9, 1940, to Foremost Comet, a son of Foremost Royal Valor and Valor's Charity. She recently freshened on October 22, 1942, with a heifer calf.

We Also Have a Few Good Commercial Cows For Sale — Priced Reasonably

T. B. Accredited 136265 **Bang's Free Certificate 1345**

BETHANY-HOMESTEAD FARMS, INC.

BYRON S. MILLER, *President* **Honesdale, Pennsylvania** COREY C. GAREY, *Manager*

MAY ROYAL'S HOLLISTON, A. R.

(Taken when 14 years of age)

If you are looking for a herd sire why not consider a grandson of May Royal's Holliston out of one of his daughters and by Foremost Peacemaker, 34 A. R. daughters including the 4 granddaughters of May Royal's Holliston listed above. We have several attractive young bulls of this breeding and will gladly send pedigrees and full descriptions on request.

Now 16 years of age.

121 A. R. daughters, others on test.

TARBELL FARMS ROYAL LENDA
12459.3 M., 706.3 F., Class G, 730 T. M.
20508.9 M., 1109.0 F., Class C, first place

TARBELL FARMS ROYAL LILAC
14642.7 M., 813.3 F., Class D
(subject to final verification and approval)

TARBELL FARMS ROYAL SIBYL
17231.9 M., 854.2 F., Class A

TARBELL FARMS ROYAL ELECTRA
17501.5 M., 824.0 F., Class AA

TARBELL FARMS ROYAL MIGNOTTE
18737.8 M., 763.1 F., Class B, 309 days, still on test

AND GRANDSIRE OF:

TARBELL FARMS PEERLESS MARGO
10848.8 M., 596.1 F., Class GGG, 7th place
18501.4 M., 1013.3 F., 1st place in Classes E and EE

TARBELL FARMS PEERLESS SIBYL
11695.5 M., 582.9 F., Class GGG, 9th place

TARBELL FARMS PEERLESS ELOISE
14366.4 M., 800.7 F., Class E
(Bred for EE and held for registration of calf.)

TARBELL FARMS PEERLESS ESTHER
12468.9 M., 696.3 F., Class FF, 730 T. M.
13662.7 M., 656.5 F., Class A, 262 days, still on test

VISITORS ALWAYS WELCOME

TARBELL GUERNSEY FARMS

Chenango County
SMITHVILLE FLATS, N. Y.

PINE CREEK FARMS

Box 577, Paoli, Pa.

Consigns to the

Coatesville, Pa., Sale, Dec. 4, 1942

the outstanding Junior 3-year-old

Magnolia of P. C. F. 702759

3rd prize 2-year-old, Pa. Farm Show, 1942

Sire: WESTMONT DEMONSTRATOR 228050
1st prize 2-year-old, Senior and Grand Champion, Pa. Farm Show, 1938.
His Sire: Langwater Peterkin, he by Langwater Peter Pan and out of Langwater Golden Cherry.

Dam: RED ROVER'S MAGNOLIA 341133
This is the first daughter of Demonstrator to be offered at public auction and we consider her a worthy addition to the best herds.

also

Demonstrator's Rose of P. C. F.

Sire: WESTMONT DEMONSTRATOR 228050
Dam: SUNSHINE'S ROSIE OF P. C. F. 555651

and

Sovereign's Rhona of P. C. F.

Sire: SOVEREIGN'S GOLDEN PRINCE 254461
Dam: PIERRE'S RHONA OF P. C. F. 604905

MRS. CARL N. MARTIN, *Owner* — BAYARD SAMWORTH, *Manager*

T. B. Accredited 375004 — *Pa. Bang's Certified 4713*

Pine Manor King's Royal

288236

Junior Herd Sire

Sire: CORONATION KING OF PINE MANOR whose sons and daughters won consistently where shown including 1941 National Dairy Show. A son of Green Meadow Minuet, 864.2 F., Class A.

Dam: FLORHAM CRYSTAL 404060
15532.5 M., 847.5 F., Class EE
17717.2 M., 966.9 F., Class AA

Her ¾ sister, FLORHAM POLLY, 1013.8 F., Class A.

Her dam, FLORHAM DOLLY, 834.1 F., Class A. A full sister to "Dolly," FLORHAM BELLA, 935.9 F., Class A.

Grandam, MISS BELLA OF ROCKY REACH 2D, 825.3 F., Class B.

Accredited — *Negative*

OWEN'S PLACE

Dietrich Farms, Inc., on U. S. 6

Bremen, Indiana

OWEN H. DIETRICH, *Manager*

Coolbranch... *offers for sale*

Guardy's Full Brother
COOLBRANCH STEADFAST 312776
Born: September 8, 1940
Price $250 at Churchville, Md.

Coolbranch Farm
Churchville.
Harford County, Maryland

ACCREDITED No. 424348
NEGATIVE No. 249 MD.

Sire:
Maple Lane Gardenia's Steadfast 240690
Full brother to:
Maple Lane Challenger 222706
Maple Lane Gloria 447563
15654.9—776.9—4.96%—GG—
9th when made.

Dam:
Maple Lane Africander's Peony
12523.3—734.7—5.87%—F
New York State Champion when made.

Saugerties Africander
47 A. R. daughters
54 records average
12317.3—665.1—48 immature

Fair Weather Gardenia
14920.4—715.8—4.80%—D
15455.6—734.8—4.75%—AA
4th prize, aged cow, National Dairy Show, 1937.

Saugerties Africander
(See above.)

Silver Birch Meema

Langwater Africander
76 A. R. daughters; 38 A. R. sons

Dora of Shagbark
7018.8—436.7—6.22%—G
(Record made in 184 days when stopped by accident.)

Vanity's Ultra Steadfast
5 A. R. daughters; 2 A. R. sons

Fair Weather Gordon Dean
Best of 4 records:
16073.2—909.6—5.66%—A
3 A. R. daughters

Langwater Africander
76 A. R. daughters; 38 A. R. sons.

Dora of Shagbark
7018.8—436.7—6.22%—G (184 days)

Brookmead's Royal France
1 A. R. daughter

Imp. Vallon's Heirloom

JOSEPH FRANCE
Owner

Address all communications to
1409 MERCANTILE TRUST BUILDING - BALTIMORE, MARYLAND

JOSEPH H. WEBB
Manager

For Sale... **A Son of**

Valleywood Valiant 200316, A. R.
out of a tested daughter of
Langwater Valmead 219380, A. R.
Calf is good type and well-grown.

LOCHMEAD FARM
PALMYRA, MISSOURI
D. H. SOSEY, *Owner* A. O. NORRIS, *Herd Manager*

PROOF OF THE PUDDING!

Breeders in 19 states are using our
Outstanding Guernsey Stationery

Write today for samples and prices.

Transcript Printing Company
PRINTERS OF THE JOURNAL
PETERBOROUGH - NEW HAMPSHIRE

NORMANDY FARM
GUERNSEYS

Here is another Normandy Foundation Cow—the kind you'd select as the dam of your herd sire . . . **NORMANDY MAXIE ROYAL**

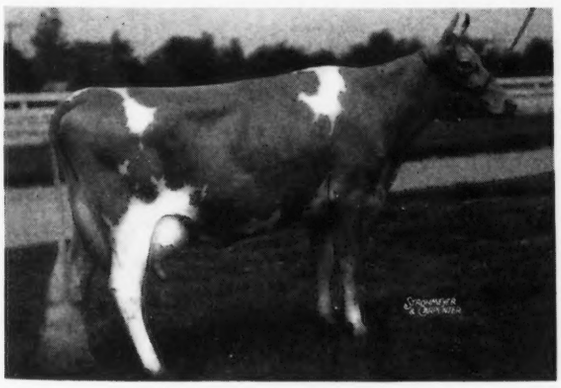

Dropped February 7, 1939

12158.4—618.8—GG

A daughter of Coronation Rose King, A. R. and a half-sister to Normandy Royal Dairymaid (pictured and featured in our advertisement on page 835 of the November 1 issue of the Guernsey Breeders' Journal.

"MAXIE ROYAL" is out of Maximaid of The Coronets; 12997.2 lbs. milk, 707.8 lbs. fat, Class BB. She is a daughter of Maxim's Golden Royalist. On May 30, 1942, she dropped a bull calf. He is sired by *Coronation Prince Steadfast, A. R.*, and is now for sale.

Young bulls by Coronation Prince Steadfast, A. R.—Normandy Matchmaker—Normandy Levity King—out of cows like "Royal" are usually available.

NORMANDY FARM

Bang's Accredited No. 1451B WRITE US YOUR NEEDS *T. B. Accredited No. 472911*

MR. AND MRS. H. C. KRANNERT, *Owners*
KENNETH TATE, *Manager*

NEW AUGUSTA, INDIANA

ORCHARD LAWN DAIRY

Muncie, Indiana

The first daughters by . . .

McDONALD FARMS ADMIRAL

are now on test

	Milk	*Fat*	*Class*	*Days*
ORCHARD LAWN'S PRINCESS ROYAL	10495.6	497.94	G	299
ORCHARD LAWN'S JOHANNA	6166.3	309.50	F	198
ORCHARD LAWN'S DAFFODIL	5825.8	322.19	F	217

Follow the King—Admiral Cross at Orchard Lawn

ADMIRAL is sired by Foremost Prediction, A. R. whose 3 nearest dams have all held World's Records. He is out of Valor's Jean, A. R.; 13338.4—560.0—G. A daughter of Langwater Valor and a maternal sister to Leader's Violet of Shorewood with 624.3—G.

ADMIRAL is being used on the daughters of Gayoso Maud's King, A. R. (a son of Woodbine's King of Beechwood, A. R.).

WILLIAM H. BALL, OWNER — WILLIAM H. PAGE, MANAGER

Cedar Lane Farm

Presents . . .

All A. R. records completed at the farm this year.

	Milk	*Fat*	*Class*
Lane Farm Prince's Missy	15477.2	877.2	AA
Lane Farm Prince's Esther	14966.2	818.7	BB
Lane Farm Chief's Gertrude	14173.0	775.5	DD
Lane Farm Chief's Jean	11219.5	599.3	DD
Lane Farm Chief's Johnina	9952.6	550.7	GG
Lane Farm Prince's Sally	9899.8	526.1	DD
AVERAGE	12614.7	691.3	

These 6 cows are by our herd sires—

Canoe Brook Chief, A. R.

A son of Rockingham Ultra Royal and out of Imp. Beda II. of West Lane, 16370.6—742.4—A.

May Prince of High Hill, A. R.

A grandson of Maxim of Linda Vista, A. R., out of an 860.5 lbs. fat, Class A granddaughter of Langwater Africander, A. R.

Stock of this breeding for sale.

Swansea Center - Massachusetts

MRS. W. R. LANE, *Owner* V. L. HASTINGS, *Superintendent*

Guernsey Pedigree Specialists

Established in 1915

Two color typewritten or ditto pedigrees, one copy up to several hundred on blanks for loose-leaf herd registers or on blanks not punched for covers for surplus stock for sale.

CATALOGUES FURNISHED FOR AUCTION OR PRIVATE SALES.
MOUNT HOPE PRECISE OR COMMERCIAL OR OTHER TYPES OF INDEXES PREPARED.
DAM-DAUGHTER COMPARISONS FIGURED.

Price Schedule

Number of Ancestors	Size of Blank	Typewritten (Two color) 1 copy	Ditto (Two color) 15 copies	Ditto (Two color) 30 copies
14	8½" x 11"	$ .75	$1.00	$1.25
14	14" square	1.00	1.25	1.50
30	14" x 16"	1.35	1.75	2.00
30	4¼" x 7¼"	.75	(pocket loose-leaf)	
62	14" x 17"	2.25	2.50	2.75
124	17½" x 23½"	4.00	(On Cardboard, Suitable for Framing)	

NOTE: On all ditto pedigrees, 15 or 30 copies, there is no additional charge for master copy. NOTE: Special prices quoted on total number of animals in herd on loose-leaf, 30 and 62 ancestor blanks.

In ordering pedigrees, please furnish name and herd book number and date of birth of animal to be pedigreed, as well as name and herd book number of sire and dam and grandsire and grandam on both paternal and maternal sides.

Send for samples and prices direct to

Ithaca Sales and Pedigree Company

513 NORTH TIOGA ST., ITHACA, NEW YORK

Telephone 3522

A Northerner-King Master Cross

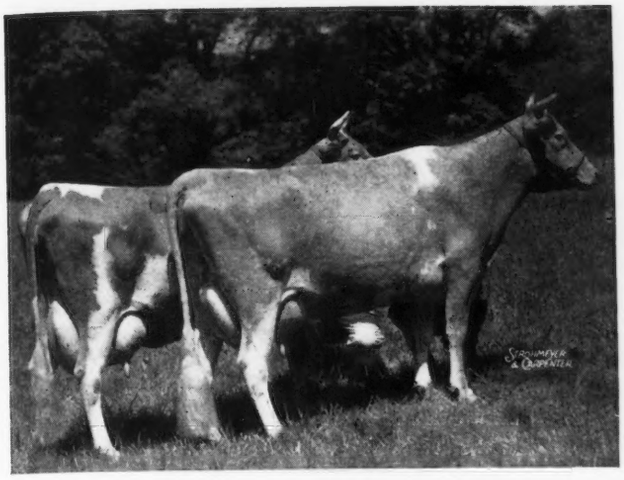

BROOKLAWN BRANDY (*front*)
BROOKLAWN CORDIAL (*rear*)
(*a full sister*)

For Sale

A son of the Florham King Master daughter pictured in front.

Buy this promising son of Brooklawn Brandy.

BROOKLAWN SHEIK

Dropped: June 16, 1942

A promising young bull that combines the best of both of our herd sires.

ROCKINGHAM NORTHERNER 243819
We have over 50 daughters of this bull in our herd—all will be tested as they freshen.

BROOKLAWN'S BRANDY 463414
10767.0—633.9—AA—T. M. 1094

*Class Leaders

ROCKINGHAM PRINCE HOLLISTAR 199981, A. R.
1st Get of Sire (sire), Topsfield Fair, Mass., 1935, 1937, 1938, 1939, 1940.
3 A. R. sons, 28 A. R. daughters, 42 records average 12197.5—626.9—36 immature.
Rockingham Holliru 599534
*14568.9—802.8—FF—T. M. 1095
Rockingham Highlight 434784
18635.5—875.7—A—T. M. 1095
Rockingham Hollella 464305
15247.6—764.1—BB—T. M. 1095
Rockingham Hollidella 523928
14215.1—770.8—B—T. M. 1095
Rockingham Hollibelle 523837
12470.0—722.2—E—T. M. 1095

CAROLINE OF HEAD RIVER 262298
10896.5—561.1—A
1 A. R. daughter
Rockingham Caroline 477778
11111.9—508.7—GG—T. M. 1017

FLORHAM KING MASTER 206039, A. R.
1 A. R. son, 38 A. R. daughters.
Brooklawn's Cordial 512429
12755.3—669.2—CC—T. M. 1094
Brooklawn's Mertensia 520221
12702.8—607.5—D—T. M. 1094
Brooklawn's Dorothy Rose 500964
11554.1—564.8—B—T. M. 1095
Brooklawn's Beauty 490812
10970.0—586.2—CC—T. M. 1095

STIRRUP CUP 376446
9203.5—450.8—EEE
9495.7—469.8—CCC—T. M. 610
2 A. R. daughters
Brooklawn's Cordial 512429
12755.3—669.2—CC—T. M. 1094

ROCKINGHAM SAILOR PRINCE 170277, A. R.
3 A. R. sons, 16 A. R. daughters, 27 records average 12504.3—613.3—21 immature.
Sherwood Prince's Annabelle 318280
18213.4—921.4—AA—T. M. 1095

ROCKINGHAM TWILIGHT 316681
16726.5—845.1—D
3 A. R. sons, 1 A. R. daughter.

LANGWATER NORTHERNER 113149, A. R.
5 A. R. sons; 21 A. R. daughters, 24 records average 11187.6—546.6—21 immature.

SHEBA OF ROCKINGHAM 130107
11482.9—619.0—F
12774.8—629.8—AA
1 A. R. daughter, 1 A. R. son.

LANGWATER COUNTRY GENTLEMAN 141686, A. R.
10 A. R. sons, 35 A. R. daughters, 62 records average 13297.3—647.1—46 immature.
Florham Beauty Rose 460946
*19090.6—1033.8—B—T. M. 1095
Florham Polly 307289
*15463.7—846.6—G
19509.1—1013.8—A—T. M. 1095

FLORHAM LOVELY ROSE 287209
13080.4—746.0—B—T. M. 1095
1 A. R. son, 2 A. R. daughters.

BROOKMEAD'S FRED 182183, A. R.
30 A. R. daughters.
Apple Toddy 399520
9111.4—490.3—GHI—T. M. 730
Brandy's Star 389823
9309.9—489.7—GHI—T. M. 730

NIGHT CAP 157952
7508.5—341.1—CCC—T. M. 610
3 A. R. daughters

T. B. ACCREDITED

BANG'S ACCREDITED
CERT. 184

ALDERNEY-BROOKLAWN FARMS

MORRIS PLAINS, NEW JERSEY

THE COATESVILLE SALE

Friday, December 4, 1942, at Coatesville, Pa.

In Heated Pavilion just off Route 30 in East Coatesville

40 COWS or HEIFERS - 35 Fresh, 5 Close Springers

All are from Bang's Free Certified Herds, and Immunized to Hemorrhagic Septicemia.

Among the choice in the sale are two daughters of Langwater Alert, full sisters, 3 and 4 years old, one fresh October 20, the other due November 11, previous calf, November 2, nicely uddered and each exceptionally good producers.

Four A. R. cows from FAIRLAWN FARMS include:

***FAIRLAWN PEERLESS DONNA 620152**, 3 years old, due November 23, record of 10074.8 M., 475.8 F., Class G (subject to final approval and bred for GG). Sire: Green Meadow Peerless 192437, A. R., sire of Fairlawn Peerless Dee at $2,300, the top cow at the 1942 New Jersey Sale.

***FAIRLAWN CINDORA**, 4 years old, due December 12, to Quail Roost Rose Maxim 247877. This young cow with 536.2 lbs. F., Class G, is by Quail Roost Lucky Strike 227993 out of Winston Farms Butter Girl, 12208.5 M., 565.8 F., Class F; 3 A. R. daughters.

***FOX DEAN'S BUTTER GIRL 463133**, 7 years old, 10870.2 M., 546.5 F., Class GG, due December 15, to Quail Roost Maxim 247877; sire, Valor's Truce 193735, A. R.

Two from S. W. EDGAR includes Uwchland Reneva, 5 years old, due December 5; sire, Foremost Antony 222861, he by Langwater Valor out of Count's Cleopatria, 664.8 F., Class B. This is a top cow with a very fine udder which is equally true of SOVEREIGN'S RHONA of P. C. F. from MRS. MARTIN'S herd. This heifer, two years old last August, is due December 9, to a double grandson of Mixter Hardwick, and carries the blood of May Royal's Majesty, Langwater Darnley and Langwater Peter Pan, close-up.

***MARSHALLVALE MADALINE**, 4 years old, due November 28, is another choice cow. Sired by Foremost Royal Prince 226065, A. R., son of May Royal's Valor out of Foremost Heliotrope, she by Foremost Masterpiece.

***BROADWATER INEZ**, two last April, fresh September 13, is by Hardwick's Master, he full brother to Maywick whose daughters are making high records at Locust Grove.

GEORGE L. WILKINSON & SON again consign two fresh two-year-olds due in late November, daughter and granddaughter of Merry Andy, he by Merry Top of Hill Girt.

Consignments have been secured from the following well-known herds: HARRY MUMMA, Landisville, Pa.; H. B. BAIRD, West Chester, Pa.; MRS. CARL MARTIN, Anselma, Pa.; S. W. EDGAR, Chester Springs, Pa.; A. M. KENNEL, Honey Brook, Pa.; RIVEREDGE FARM, Reading, Pa.; LONGWOOD FARM, Kennett Square, Pa.; CARL C. AUSTIN, Media, Pa.; CHARLES HIGGINS, Kennett Square, Pa.; GEORGE L. WILKINSON & SON, Landenberg, Pa.; FAIRLAWN FARMS COMPANY, Adelphia, N. J.; HARRY SHENK, Elverson, Pa.; FRANK McVAUGH, Hockessin, Del.

Continued good prices substantiate the proposition of Guernsey Cattle of better quality being good property.

IN THIS SALE THE BETTER QUALITY PREVAILS WITH HIGH PRODUCTION ASSURED

THE PATE SALES COMPANY - Kennett Square, Pennsylvania

AFTON FARM

In this and subsequent issues we will try and tell something of the history of the herd, of its past and present herd sires and something of its cow families.

The herd was founded some eighteen years ago with a few cows from Bowood, the estate of my father, the late L. F. Loree, and a number of cows purchased from J. L. Hope, from whom my father had gotten his foundation.

Our first sire was Bowood Select 2d 97742, a son of Bowood Select, in turn a son of Ultra Select out of the dam of Blossom of Bowood, 14079.7 M., 835.4 F., Class AA. He was followed by Florham Challenger, a son of Florham Majestic, in turn a son of Majesty of Linda Vista out of Blossom of Bowood. Challenger's dam was Marjorie of Linda Vista, 15189.2—823.3—AA, a daughter of Jethro's May King of Linda Vista out of Princess May of Linda Vista, 15102.8—746.8—A.

Challenger was followed by Langwater Plowman, a son of Langwater Pharaoh out of Langwater Gardenia. He was followed by Florham Pioneer, a son of Ultra Select out of Priscilla of Linda Vista, a daughter of Jethro's May King of Linda Vista out of Pride of Castle Haven.

We have also used Rockingham Majesty, a son of Rockingham Royal Holliston, in turn a son of Langwater Holliston; Afton's Prince, a son of Florham Challenger; Afton's Select, a son of Langwater Plowman; Afton's Khedive and Afton's Pioneer, sons of Florham Pioneer.

Our present sires are Afton's Don, a son of Afton's Prince out of Afton's Donna May Katherine, 11945.1 M., 663.7 F., Class G; 14729.4 M., 695.6 F., Class AA, a Plowman daughter out of a Challenger daughter; Bournedale Golden Steadfast, a son of Bournedale Golden Majesty out of Bournedale Memoir, 17399.8 M., 793.4 F., Class A, a daughter of Langwater Africander; Coldspring's Hardwick's Valor, a son of Hardwick's Royal out of Coldspring's Valor's Bess, 12146.9 M., 704.5 F., Class GG, a daughter of Valor's Nobly Born and Coldspring's May Rose, 16922.0 M., 894.9 F., Class A; Coldspring's Romulus Afton, a son of Langwater Romulus out of Coldspring's Faithful, 17209.8 M., 752.9 F., Class AA, a daughter of Hardwick's Royal out of Coldspring's Clara Louise, 17900.8 M., 908.9 F., Class A.

Federal Accredited Herd No. 177943 — *State Bang's Free No. 69*

FLORHAM PARK, NEW JERSEY

R. F. LOREE, *Owner* — R. D. WILSON, *Manager*

GOLDEN—ARROW—FARMS

REG. U. S. PATENT OFFICE

Where the Cows Milk A TON of Milk per Month

Below we show the dam of Golden Arrow Mabel. She made a record of 13205.9 Milk, 610.5 Fat, when 14 years old. Mabel, her daughter has milked 5 tons of milk in 5 consecutive months. She has 3 A. R. records. Here are the totals of these three records: 54,849.8 Milk, 2,312.2 Fat.

No. 13—PEARL'S WAPAKENTA GIRL 168961, A. R.

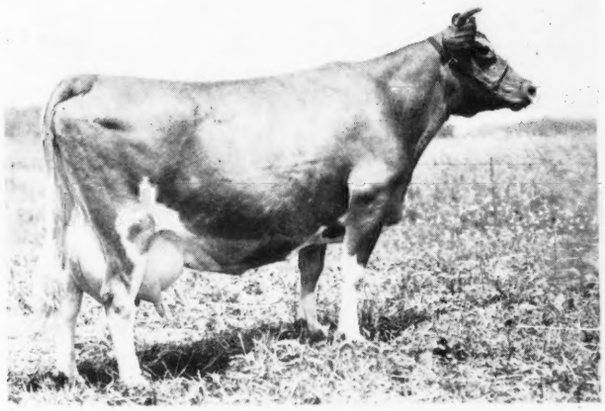

Record: **13205.9 M., 610.5 F.** This cow finished the above record July 10, 1938, at the age of 14 years, 3 months, 10 days. Photo taken May, 1938.

No. 17—GOLDEN ARROW MABEL milked over five tons of milk in five consecutive months.

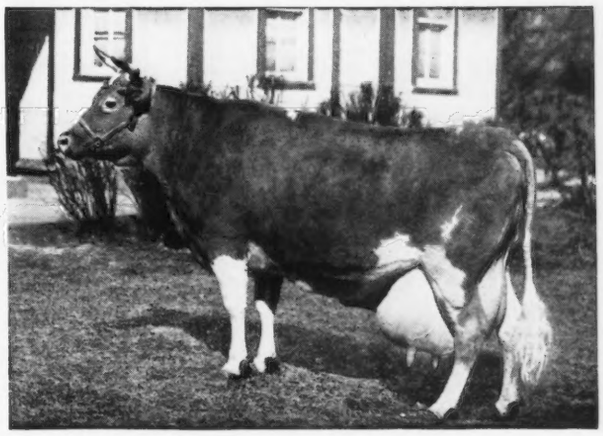

No. 17—GOLDEN ARROW MABEL 455607, A. R. Record: **20552.8 M., 812.3 F., Class AA,** D.H.I.A. Record: **20098 M., 833.1 B. F.**

We want to thank our friends for the fine business that they have given us for our cattle and our Daisy Cattle Markers. We wish them all a Merry Christmas and a Happy New Year.

Our advertisement appears the first of every month.

GOLDEN ARROW FARMS, *Huntington, Indiana*

Federal Accredited—Indiana Bang's Free Certificate No. 929-E

W. F. Schacht, Owner, P. O. Box 7, Huntington, Indiana

Two Select Bull Calves - Both out of Top Foundation Cows

1 ▼ **DAMS OF TWO CALVES OFFERED** ▼ 2

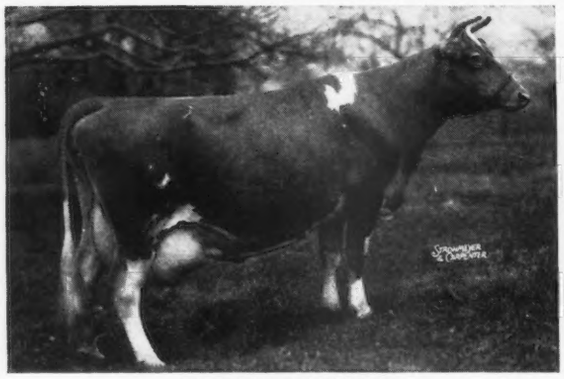

FRITZLYN MADELINE
14174.2—671.2—AA
1 A. R. daughter with a record of 529.3 lbs F., Class GG.

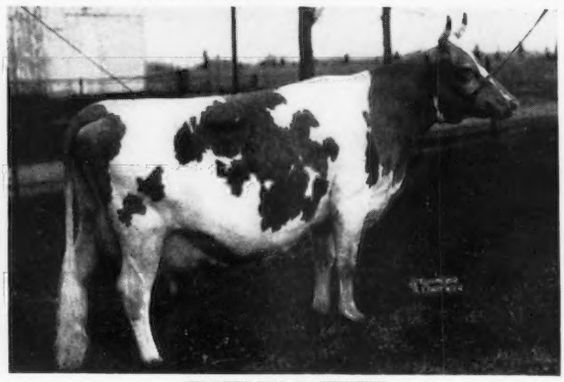

FRITZLYN FAITHFUL
12659.5—739.1—AA; 12720.3—733.7—AA
2 A. R. daughters with records of
11409.8—562.7—FF; 10762.3—582.9—FF

BOTH OF THESE COWS ARE DAUGHTERS OF FRITZLYN CAVALIER, A. R.

1) *FRITZLYN MADERA 321342.* Bull calf dropped April 30, 1942. He is sired by Florham Jupiter, A. R., and out of "Madeline." Florham Jupiter is sired by Langwater Star Gazer, A. R., that is by Langwater Steadfast, A. R. He is out of Falstaff's Wyoming of Upland Farms (16125.2—745.6—AA; 1 A. R. daughter—8 A. R. sons), she by Langwater Cavalier.

2) *FRITZLYN VALOR SUCCESSOR 321343.* Bull calf dropped May 18, 1942. He is sired by Valor's Fashion, A. R., and out of "Faithful." Valor's Fashion, A. R., is a son of Langwater Valor, A. R., out of a great producing daughter of Langwater Foremost, A. R. This good calf is a full brother to Fritzlyn Val Faithful, A. R.; 10762.3—582.9—FF.

WRITE US YOUR NEEDS

FRITZLYN FARMS • Pipersville, Pennsylvania

WILLIAM F. FRETZ, *Owner* *Federal Accredited 43770* *Bang's Free Certificate 485* G. E. LEWORTHY, *Manager*

MASSACHUSETTS GUERNSEYS

The many outstanding Guernsey herds of Massachusetts offer foundation stock of real merit.

Healthy, Well-Bred

Cows • Heifers • Bulls

Look These Over, Prices Right

Write:

Massachusetts Guernsey Breeders' Association

146 Summer Street · Boston, Massachusetts

GUERNSEYS

Sold and Bought on Commission

WIRE - WRITE - PHONE

Have one proved bull, Emmadine Breeding—daughters average 696 lbs. fat.

Eight years old, but young for his years, and cheap for his price—$1,000.00.

PRIMROSE FARM

Mort Woods
ARDMORE · OKLAHOMA

TRI-COUNTY GUERNSEY BREEDERS

SAVE TIME - TRAVEL - TRANSPORTATION

***BUY* your Guernseys in thickly populated sections**

3600 Pure Bred Pennsylvania Guernseys to Select From

TRI-COUNTY GUERNSEY BREEDERS

Witchwood Guernseys

A progressive herd of one hundred head.
C. T. A. and Official Testing

HERD SIRES

Foremost Royal Precision 262257

Sire: MAJESTY'S FEARLESS 185651
Dam: MAY ROYAL'S ELOISE 249165
712.6—G; 870.2—DD

Foremost Cornelius 262049

Sire: FOREMOST PRE-EMINENT 221531
Dam: FOREMOST'S CORNELIA 197794
752.8—A

Federal Accredited—Pa. Bang's Free

WITCHWOOD FARMS

Montgomery County, - Spring House - Pa.

Maywin Farms

ARCOLA - PENNSYLVANIA
MONTGOMERY COUNTY

Producers of Golden Guernsey Milk
Young Stock For Sale

Bang's Certificate 10707 — *T. B. Accredited*

W. W. BENNER, *Owner* — W. J. STRINGER, *Manager*

1904 - 1942

Fritzlyn Farms Guernseys

FOUR A. R. SIRES:

FLORHAM JUPITER—Langwater Cavalier—Steadfast
VALOR'S FASHION—Langwater Valor—Foremost
FLORHAM RAMPART—Nine times to Ne Plus Ultra
FRITZLYN GENIUS—Upland's Good Gift—Frank Rose

Every cow in herd A. R. record.
Breeding stock for sale at all times.

Federal Accredited - T. B. - and Bang's

WM. F. FRETZ — PIPERSVILLE, PA.

LONICERA FARMS

Herd Sires

LONICERA GUARDSMAN 313825
An outstanding Gerar Pearl Bull.

PENSTATE REVELLER'S DART 290884
A grandson of Langwater Reveller 206846

Warren F. Whittier — Douglassville, Pennsylvania

PINEBROOK FARM

Guernseys Produce on twice-a-day milking in stanchions.

Past six months average

1007 lbs. milk—49.3 lbs. fat

E. F. STEWART

Colmar - Pennsylvania

Flying Hill Farm's

"Steadfast Guernseys" have proved their worth and can always offer something good for sale. Write for information or come see them. Farm located on Route 122, four miles south of Reading, Pa.

Federal Accredited 37097 — Bang's Free 942

C. & M. ARCHER, *Owners*

Riveredge Guernseys

Another 500-lb. average in D. H. I. A.

1942 Average—35 cows—10001 lbs. M., 500.1 lbs. F.
10 year Average—31 cows—10070 lbs. M., 510.2 lbs. F.

Head your herd with a son of
one of our high producing dams.

Accredited No. 10218 — Bang's Free No. 815

ALLAN M. CULLUM

Berks County - Reading - Pennsylvania

The bull that gave DREIBELBIS FARM Guernseys a GOOD start.

Dunwalke Noble of Beaulieu 199172

23 A. R. daughters
Sire: BEAUTY'S GOLDEN NOBLE 173599, A. R.
Dam: IMP. BUTTERCUP OF BEAULIEU 190652
3 A. R. sons, 2 A. R. daughters

There are still 17 of his daughters in the herd milking, out of a milking herd of 30, and production greatly improving. This year, production average in C. T. A. testing will exceed 450 pounds on twice-a-day milking.

USUALLY SOME FOR SALE

W. H. DREIBELBIS & SONS

Shoemakersville, Pa. — Berks Co.

PENNSYLVANIA

Berks County • Bucks County • Montgomery County

WAUKESHA COUNTY

GUERNSEY BREEDERS' ASSOCIATION ✦ Founded 1906

It's More Important Than Ever...

Yes—everyone is interested in cooperating with our Government to cut down gas consumption—save tires—save time.

Then... Why not let us help you find those few Guernsey cows you need—or let us help you select your next herd sire. Over 800 breeders and dairymen in Waukesha County. Easy to see many good herds within a limited area. We shall be pleased to take you where stock may be purchased and thereby save you time—gas—tires.

• Long View Guernseys •

Congratulations . . . DONALD E. HOLBROOK, CLARE, MICHIGAN, upon your selection of Long View Lady Belle, 9920.9—513.9—EE—953 T. M.—a daughter of Argevna Cavalier (grandson of Shuttlewick Levity, A. R.).

At Spruce Run Farm, RICHARD A. LOEB, owner, CLINTON, N. J.—a Boulder Bridge Hiawatha daughter—Long View Hilapri, A. R.—has just completed a record of 8073.7—451.2—G—730 T. M.

Stock for sale at all times

T. B. Accredited — Bang's Certified

C. H. HULBURT, *Owner* **Waukesha, Wisconsin**

Monarch Guernseys

Home of the Class Leader—
MONARCH'S DIMPLE, A. R.

Milk	Fat	Class	Place
9779.7	560.3	GGG	8th when made
11441.9	644.7	DDD	5th
11776.2	667.8	BBB	8th

Our Guernseys make good, year in and year out.

CONSIDER . . . A bull calf out of one of our high record A. R. cows. A bull out of a cow that demonstrates her ability as a proved brood cow. The kind of a cow you'd select as the dam of your next herd sire.

Red Cedar Grove Farm

DOUSMAN, WISCONSIN

Harry Lurvey and Sons, Owners

Our Junior Sire

Boulder Bridge Chancellor

He is a paternal brother to Boulder Bridge Major that sold for $1,000 in the 1942 Wisconsin State Sale.

He is a 7-8 brother to Boulder Bridge Lillian that topped the 1941 Mid-West Sale at $1,060.

The rich inheritance of proved breeding behind our sire—Boulder Bridge Chancellor—is in demand.

Sire: BOULDER BRIDGE MATCHMAKER
1st prize three-year-old, N. D. S., 1940.
A son of Wyebrook Matchless and out of Master Fred's May-time of Bdk., 16010.5—857.1—D.

Dam: BOULDER BRIDGE ESTER
10475.5—556.3—F
12035.4—632.5—AA
Junior Champion, Iowa, 1931.
A daughter of Caumsett Harvester, A. R.

Stock of this breeding now for sale

TILLYBARDIN FARMS

CHARLES J. MITCHELL & SON, *Owners*

Waukesha, Wisconsin

BUY ***the rich inheritance of a bull calf*** **— sired by**

Wey Acres Country Gentleman

Sire: LANGWATER GRANDEE
Sold for $6,000.

Dam: Langwater Country Blossom
11936.3—607.7—G
15080.5—729.9—AA

Paternal Grandam: Shuttlewick Queen of Joy
12518.9—630.0—G
15803.4—778.1—A

Maternal Grandam: Langwater Country Flower
10536.1—580.7—F
15106.3—790.4—A

Dam: SUPREME'S LORIE
15552.0—803.3—C

An outstanding daughter of Royal Supreme, A. R.

BUY a Wern Farm-bred bull calf.

Rich in these proved and popular blood lines.

WERN FARMS - Waukesha, Wisconsin

D. L. WILLIAMS & SONS, *Proprietors*

Shoreland-Bred-Bulls

are siring cows that make good

At Iowagold Farm

KILPATRICK AND STURGEON, *Owners*, WOODWARD, IOWA

	Milk	*Fat*	*Class*
Lillian of Iowagold	18566.6	835.8	A
Peggy of Iowagold	15931.2	718.9	A
Ruby of Iowagold	13868.9	601.4	A
AVERAGE	**16122.2**	**718.7**	

All are sired by *Shoreland Golden Climax*—a son of Glenwood's Climax of Four Pines, A. R., and out of Shoreland Princess, A. R., 12991.3—605.2—A (3 A. R. daughters).

Shoreland-bred Sires Make Good

Oconomowoc - Wisconsin

L. B. STEVENS

THE GUERNSEY CAPITAL OF AMERICA

LANGVALLEY FARM • Glenarm, Maryland

"Home of the Proved Sire"

Langwater Meadow King 205129

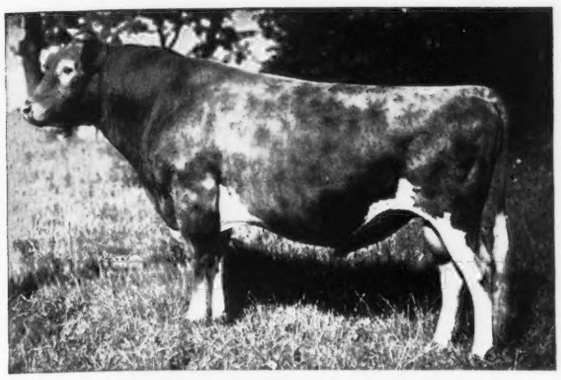

LANGWTER MEADOW KING

26 A. R. daughters with 29 records average 11601.8 M., 573.8 F., 1 in triple letter, 27 immature, 16 as Jr. 2-year-olds.

Sire: LANGWATER MERRYMAKER
34 A. R. daughters; 24 A. R. sons

Dam: LANGWATER MEADOW SWEET
13497.0 M., 645.7 F., Class F

Full sister to:
Langwater King of the Meads
Daughter: LANGWATER MEADOW LEA
14093.3 M., 645.6 F., Class DD.

Our 1942 Models

A Daughter of Meadow King

Langvalley Fancy-Free →

1st prize calf and Junior Champion, Maryland Guernsey Breeders' Show.

HARDWICK'S BONNY

11437.3 M., 541.7 F., Class G
14597.9 M., 672.6 F., Class C

Sire: MIXTER HARDWICK
87 A. R. daughters.

Dam: ROYAL'S BONITA OF POMEROY
535.6—G; 556.7—E; 593.4—C

A daughter of Langwater Mary's Royal.

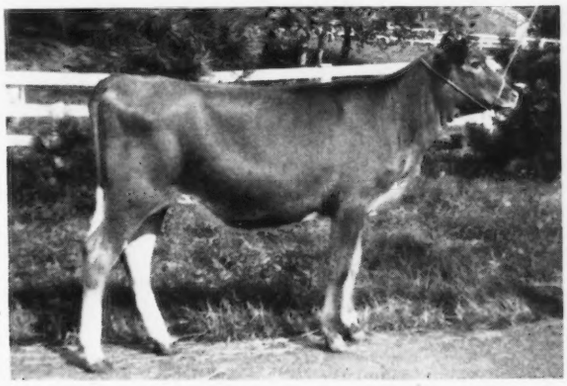

Heads the age cow class, Senior and Grand Champion, Maryland State Fair—with that extreme dairy type most everyone admires, but the breed has so few of.

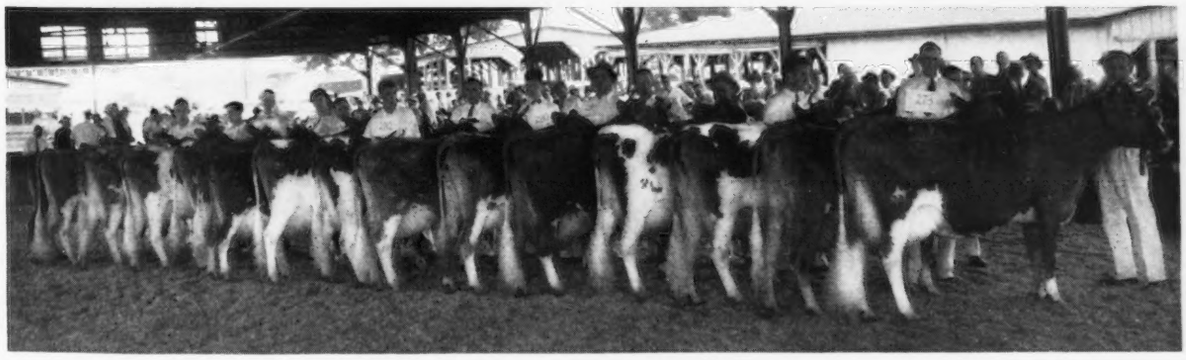

Aged Cow Class as placed at Maryland

Charles G. Lang, Owner

HOLLOW HILL FARM

Presents . . .

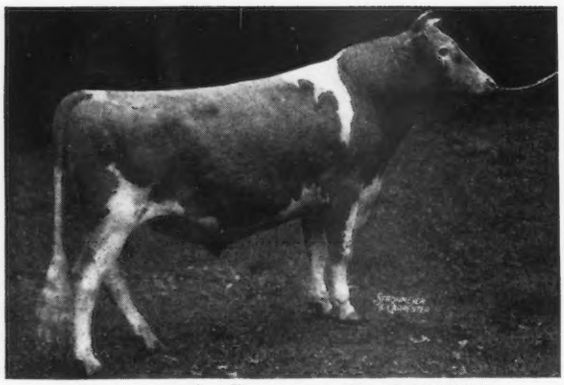

Convent's Petrarch 279067

Sire: Foremost Noble Craftsman 221530, A. R.
(double grandson of Langwater Valor)

Dam: Convent Primrose 2d 323664, A. R.
16347.5 lbs. milk, 880.7 lbs. fat, Class B
(made entirely on two-time milking).

"A Small Herd of Select Breeding Guernseys"

Accredited Certificate 85652 Negative Certificate No. 62

CONVENT, NEW JERSEY

MR. AND MRS. PAUL MOORE, Owners

RAYMOND F. BENHAM, Herd Manager

Erinton **PRESENTS...**

Broadland Champion

We already have several Champions in our herd and plan on using him extensively. He will be bred to many of our best foundation cows.

Sire: BROADLAND BORDER KING, A. R.
A former National Grand Champion and a son of Green Meadow Coronation King.

Dam: BROADLAND CHARM, A. R.
10606.1—582.1—G
A daughter of Broadland May Prince, A. R.

"A Small Herd with a strong concentration of Green Meadow blood."

T. B. Accredited Bang's Free

Queenstown, Maryland

G. DE S. CANAVARRO
Owner

SPENCER DASHIELL
Herd Manager

Nothing to offer

before January 1943; but a couple of Sweet Ones will be coming up in January and February.

SILVER-FOREST FARMS

Silver Creek, New York
Forestville, New York

MAIL ADDRESS: L. A. HAWKINS, Owner, DERRICK CITY, PENNSYLVANIA

Production · Type · Udders

When selecting a future herd sire, why not consider a son of one of these good cows?

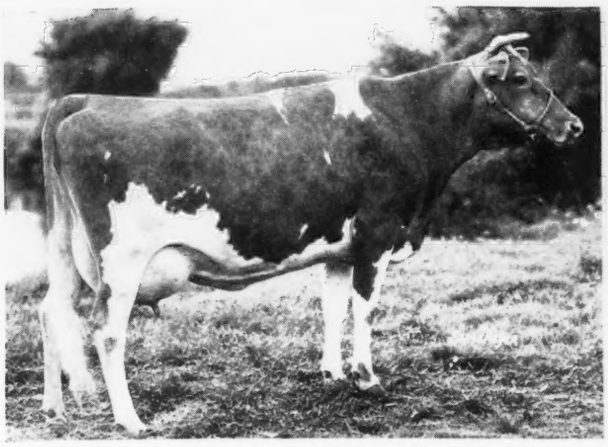

Maxim's Faithful 330111

11175.8—618.6—CC
12327.0—644.4—AA
13081.9—629.3—AA

One of the good daughters of High Point Prince Maxim 104016, 76 A. R. daughters.

Faithful, now 12 years old, with udder 100% sound and no signs of breaking away.

Her bull calf, dropped October 28, 1942, by Cesor Cli-Max, a son of Bournedale Cinderella, one of the best uddered cows of the breed.

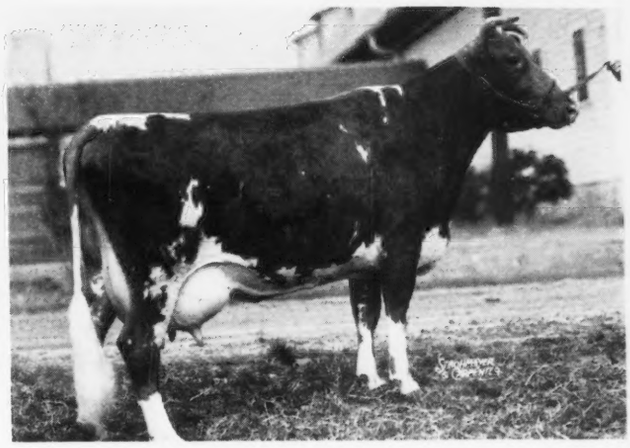

Quail Roost Maxim's Primrose 389789

11151.5—571.9—EE
13279.1—652.3—A

Another daughter of High Point Prince Maxim 104016, out of Primrose Foremost Christine 210696, one of the breed's greater brood cows.

Primrose is full sister to Maxim's Inez of Quail Roost and three-quarter sister to Quail Roost Maxim Christine, two of the 800-lb. daughters of "Ole Prince."

She is due, December 26, 1942, to the service of Quail Roost Maxim Prince—we expect a bull.

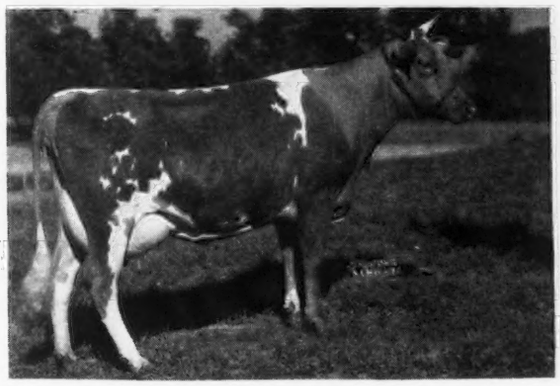

Zimalcrest Scarlett 537606

12616.5—670.1—D

By Quail Roost Maxim's Design 215826, A. R.

Scarlett dropped a bull calf August 16, 1942. This calf sired by Maxim's Master Fred 250910, 3 A. R. daughters (see our ad in September 15 issue of the Guernsey Breeders' Journal).

This line-bred Maxim bull should be appreciated.

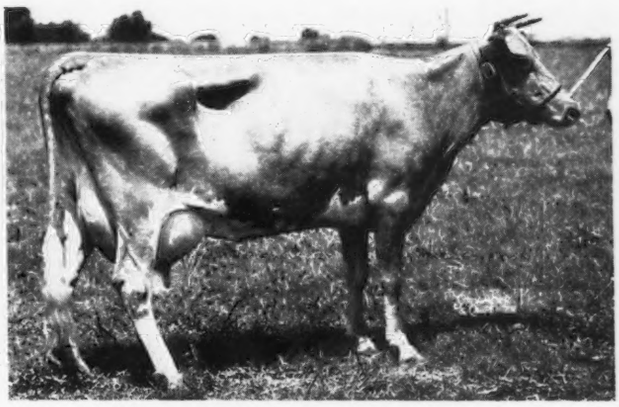

Foxdeans Mary 368719

16246.7—911.0—AA

Mary, a line-bred Foremost cow, is due to calve, November 25, 1942.

Production—type and udder—what more? Write us for further information and descriptions.

Herd fully accredited for both Bang's and T. B.

CLEAR SPRINGS FARM

Concord, North Carolina, U. S. Highway 29-A

A. L. BROWN, *Owner* G. H. CARTNER, *Manager*

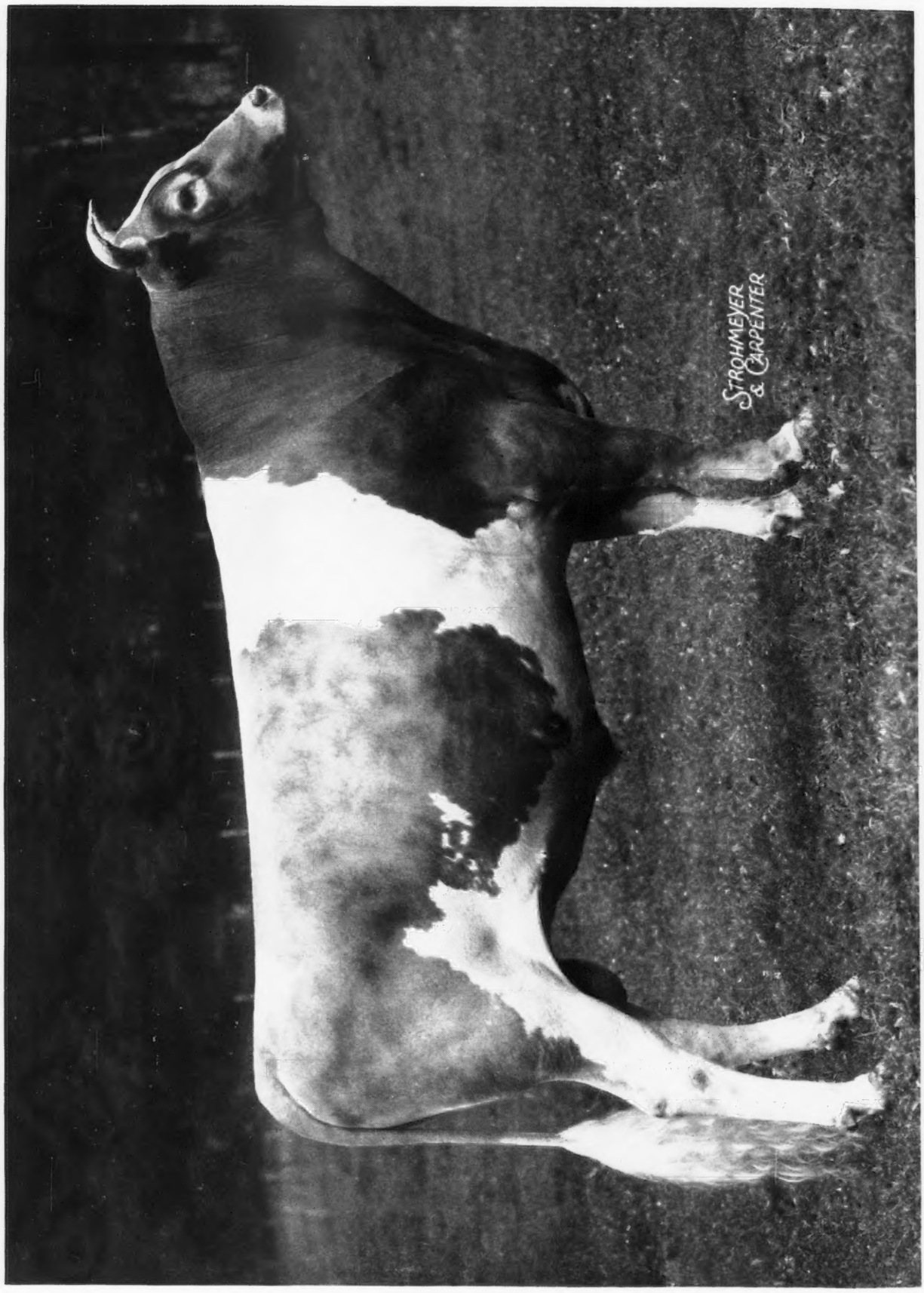

GREEN MEADS LEVITY KING 288158

Green Meads Farm

congratulates the

CURTISS CANDY COMPANY

CHICAGO, ILLINOIS

on the purchase of

Green Meads Levity King 288158

and two of his young daughters.

His Dam:

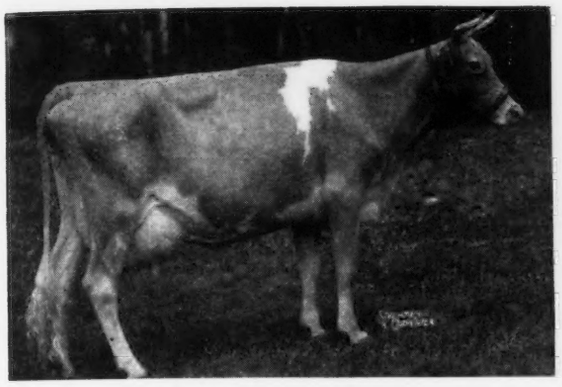

AIYUKPA L. SNOWDROP 335323
12369.4 M., 697.4 F., Class B
13016.8 M., 737.7 F., Class A

His Sire:

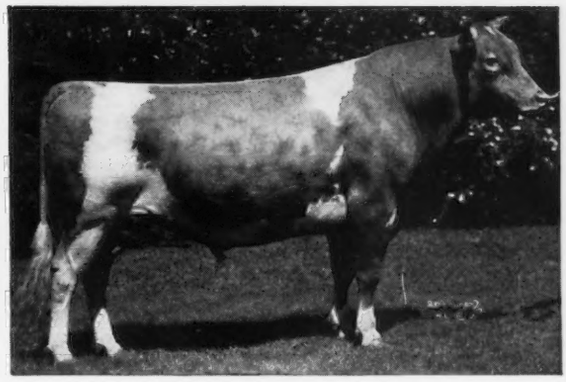

LANGWATER KING OF THE MEADS 196128
32 A. R. daughters; 5 A. R. sons
Sire: LANGWATER PHARAOH
Dam: LANGWATER QUEEN OF THE MEADOW

His Own Sister:

GREEN MEADS QUEEN SNOWFLI 553479
12720.4 M., 758.0 F., Class FF
Former Class Leader

His Own Sister:

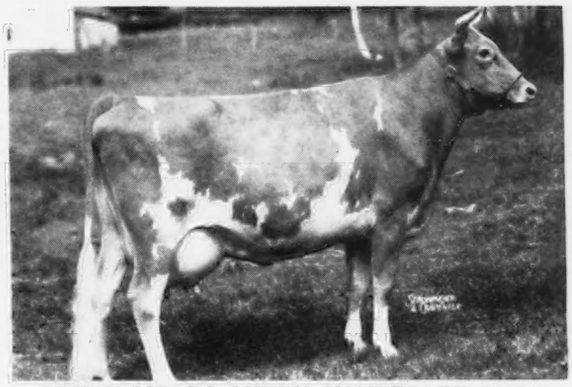

GREEN MEADS QUEEN SNOWFLAKE 501584
10510.4 M., 601.0 F., Class GG
11362.9 M., 614.0 F., Class B

GREEN MEADS LEVITY KING sired GREEN MEADS KING DON, the top bull of the Topsfield Sale in October, 1942, purchased by Mr. L. V. Wilson, Supt. of Boulder Bridge Farm Co., Excelsior, Minnesota. Also, GREEN MEADS KING JAMES, the top bull of the New England Sale in October, 1942, purchased by Mr. E. D. Knapp, Framingham, Mass. THERE ARE 30 COWS NOW IN GREEN MEADS HERD BRED TO LEVITY KING.

Herd Federally Accredited ***Mass. Bang's Free Herd No. 29***

Richmond, Massachusetts

DARWIN S. MORSE, *Owner* D. W. CLARK, *Herd Manager*

Our New Junior Herd Sire . . .

Combines the best of all the blood lines we've been following

FAIRLAWN MAXIM FRANCOIS

Dropped: April 17, 1942

Traces 3 times to High Point Prince Maxim, A. R., and 3 times to Langwater Foremost, A. R.—twice through our former sire—Foremost's May King, A. R.

His Sire:

QUAIL ROOST ROSE MAXIM 247877
Sire of the top animal at the 1942 Quail Roost Sale at $1175.
4 A. R. daughters
Fairlawn Crystal Rose
9740.8—536.7—GG
Fairlawn Charmaine
9846.4—537.0—G
Fairlawn Clara
10573.1—542.2—G
Fairlawn Maxim's Doris
9824.4—553.4—G, 353 days, still on test.
Fairlawn Maxim's Dolores
2870.9—158.3—F, 74 days, still on test.
Fairlawn Maxim's Dandelion
4011.6—183.4—G, 119 days, still on test.
Fairlawn Maxim's Debbie
4366.4—229.3—G, 153 days, still on test.
Fairlawn Maxim's Eldora
2703.9—134.0—G, 92 days, still on test.

MAXIM OF BURKEVILLE 129366, A. R.
3 A. R. sons; 37 A. R. daughters, 46 records average 10348.6—542.9; 37 in immature classes.
Queen's Rose of Coniston Hall
12672.9—695.4—A
Pride of Tip Top Farm
9974.2—544.4—EE
13268.0—688.0—AA
Maxim's Apple Blossom
11238.1—661.6—D
Bessie's Faithful
11857.6—654.8—G

QUAIL ROOST MAXIM'S MAY ROSE 363365
11813.3—708.3—F
15227.4—867.8—BB
Gr. Champ. Cow, N. C. Show and Field Day, 1935; Member 1st Sr. Get of Sire, N. D. S.; Royal Winter Fair, Canada; Md. State Fair, 1938; Member 2nd A. R. Get of Sire, N. D. S., 1935.

HIGH POINT PRINCE MAXIM 104016, A. R.
24 A. R. sons; 76 A. R. daughters, 133 records average 11141.2—587.8—95 in immature classes.
Polly of Burkeville
14697.8—820.5—A

FOREMOST'S PATIENCE 149894
10913.3—549.1—B
Daughter of Langwater Foremost, sire of 41 A. R. sons; 68 A. R. daughters.

HIGH POINT PRINCE MAXIM 104016, A. R.
24 A. R. sons; 76 A. R. daughters.
Patience of Burkeville
12999.8—703.0—D
15094.1—854.6—A
Quail Roost Maxim's Jessie
15945.6—853.4—A

LANDMARK PRINCESS MAY ROSE 183458
10270.7—555.5—GG
14782.5—863.5—A
Gr. Champ. Cow, N. C. State Fair, 1930.
2 A. R. sons, 2 A. R. daughters.

His Dam:

DOROTHY'S MAXIM'S FRANCINE 413389
14175.8—814.8—AA

DOROTHY'S MAXIM 188952, A. R.
10 A. R. daughters
Dorothy's Maxim's Buttercup
12248.3—678.0—AA
Dorothy's Maxim's Dimple Girl
6796.3—325.2—CHI
12902.4—633.2—AA
Dorothy's Springtime
10605.2—586.4—F
Dorothy's Maxim's Clover
10221.7—527.7—D
Dorothy's Maxim's Nancy
9777.6—521.7—D

HIGH POINT PRINCE MAXIM 104016, A. R.
24 A. R. sons; 76 A. R. daughters.
Maxim's Inez of Quail Roost
10894.8—592.6—F
11285.4—621.7—C
15613.0—829.9—A
Claire of Burkeville
13443.7—816.3—A

DOROTHY GRAY OF GOODVUE 197630
A daughter of Foremost's May King
9325.1—551.7—A
1 A. R. Son; 3 A. R. Daughters.
Maxim's Dorothy
12492.8—749.7—D

HAZEL'S MAXIM'S FRANCINE 353742
Died at first calving
1 A. R. daughter
Dorothy's Maxim's Francine
14175.8—814.8—AA

HAZEL'S MAXIM 155874, A. R.
12 A. R. daughters
Hazel's Maxim's Ada
13413.3—692.5—A
Maxim's Francetta
14371.9—665.8—A
Buttercup's May of Hamhurst
10282.2—506.8—G
13267.9—663.5—AA

MAY KING'S FRANCINE 288750
A daughter of Foremost's May King
9015.9—507.0—G
12483.6—711.2—A
2 A. R. daughters
Quail Roost Patient France
11958.4—645.9—GG

At present . . . we can offer select young bull calves of Valor—Maxim—Foremost blood lines. Send for list of available bull calves or reserve a FRANCOIS calf. He is bred to many of our best cows.

Federal Accredited No. 112365 *S. C. Bang's Free No. 16*

Gippy Plantation • Moncks Corner, South Carolina

NICHOLAS G. ROOSEVELT, *Owner* E. G. CARPENTER, *Manager*

EDISTO FARMS

Foundation Daughters

of Cornelia's Supreme, A. R., 25 A. R. daughters with 30 A. R. records average 11631.8 M., 557.1 F., 27 immature.

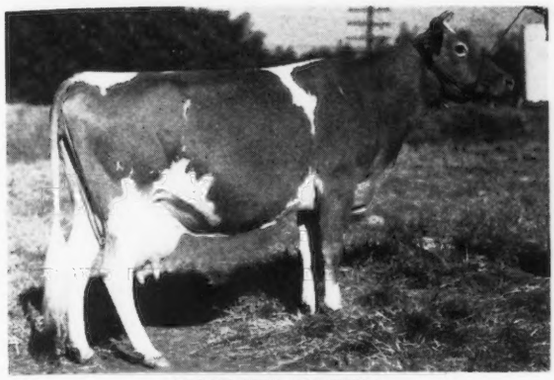

SUPREME'S VIRGINIA
16587.0—773.0—DD

SUPREME CONNIE OF EDISTO FARMS
11323.2—550.2—FF
15170.9—724.5—A
16996.9—768.8—A
(subject to final verification and approval)

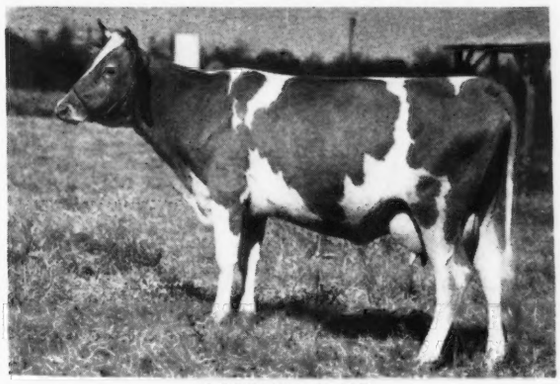

SUPREME'S JULIE
12090.5—649.9—E
On test again in Class A and in 242 days has 11208.0—611.8

DENMARK, SOUTH CAROLINA

Bang's and T. B. Accredited

J. B. GUESS, JR. *Owner* — J. B. GUESS, III. *Manager* — O. H. SHARPE *Herdsman*

MEREDITH FARM

Topsfield, Massachusetts

Cows like Pauline keep our production on schedule

MEREDITH PAULINE 379790

Dropped: September 25, 1930

1st prize, Topsfield, 1932.

11063.9 M., 538.0 F., Class G; 12106.3 M., 571.6 F., Class BB.

Calved	January 28	1933
Calved	April 10	1934
Calved	May 2	1935
Calved	June 7	1936
Calved	May 12	1937
Calved	June 1	1938
Calved	June 1	1939
Calved	June 7	1940
Calved	May 17	1941
Calved	June 9	1942
Due	May 31	1943

Total production to date, 82,630 lbs.

Five other Meredith cows have produced from 74,420 to 98,881 lbs. to date.

Negative — Accredited

EDWARD WIGGLESWORTH, Owner — HORACE M. CLARK, Manager

Buy the blood of Foremost's Gay Lad and Argilla Knight, A. R.

Stock For Sale

SIRED BY

Klondike Hamlet

Sire: KLONDIKE HOLLIMOST
4 A. R. daughters average 11770.0—562.6 with first calves. They exceed the average of their dams' first calf records by 1981.9—64.5.

A son of Foremost's Gay Lad, A. R.

Dam: KLONDIKE KORALINE
12712.7—576.2—D

A daughter of Argilla Knight, A. R.

Many of the Hamlets will be out of daughters of Klondike Privateer, A. R.

PARKER'S GUERNSEY FARM

DUBLIN, GEORGIA

D. I. PARKER, OWNER — H. L. RENFROE, HERDSMAN

Chedco

A farm that has been breeding long enough to produce families.

Isn't it good practice to buy both females and particularly males from a good cow from a good family? We have both.

Watch for more about these families later.

On the male line we are breeding around the Levity Family.

Following Aiyukpa Levity King 2d we are now using Chedco Coronation King (out of Coronation Levity, 867.0 lbs. fat, Class A). Chedco Advance (by King, out of a daughter of Aiyukpa Levity King 2d—738.8 lbs. fat, Class AA), and Flying Horse Lute's Colonel (by a full brother to Advance out of Alfalfa Farm Lute, 1058.0 lbs. fat, Class BB).

This will permit us to intensify Levity Blood and eventually build up a Chedco Levity Family.

On Route 62 - Berlin, Mass.

Frank Smith, Manager

C. E. Cotting, 50 Federal Street, Boston, Mass.

Now is the time to fortify your herd with the rich inheritance of a grandson of LANGWATER KING OF THE MEADS

Reserve a Bull Calf

SIRED BY

Meadow Lodge King's Tonkawa

Sire: LANGWATER KING OF THE MEADS, A. R.
Dam: MAPLE LANE COLLEGE QUEEN
11341.7—562.6—E
11438.2—564.8—A

She is by Saugerties Africander, A. R.
(47 A. R. daughters with 54 records average 12317.3 M., 665.1 F., 48 immature.)

and out of Faithstone's Penelope, A. R.
15306.2 M., 717.4 F., Class A.
She a daughter of Green Meadow Constant, A. R. and dam of 4 A. R. daughters.

200 Head Registered Guernseys

T. B. Accredited *Bang's Free*

AVALON GUERNSEYS

• Macedonia, Ohio •

THOMAS HARVILLE & SON, *Owners*

Brookmead OFFERS . . . Select Young Bulls

Backed by proved LANGWATER blood lines.

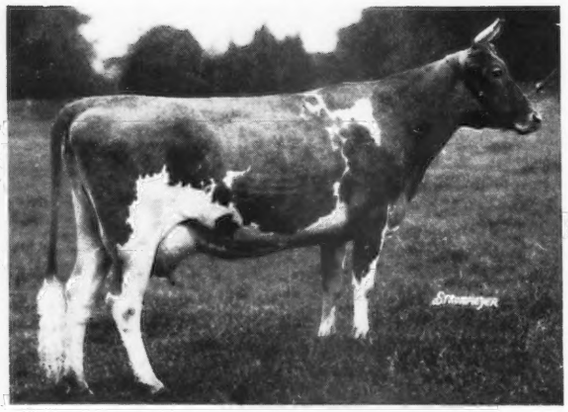

Dam of our Senior Sire

Langwater Queen of Mirth

13318.7—629.2—FF
15372.9—664.3—AA
16596.0—738.7—A

Sire: LANGWATER PHAROS, A. R.

Dam: LANGWATER QUEEN OF JOY, A. R.
14339.7—658.5—G
15394.4—673.4—BB
Rich in Pharaoh—Valiant blood lines.

Our Senior Sire . . . LANGWATER GLEEFUL 36:42:8 already has 8 A. R. daughters. He is sired by Langwater Moonlight, A. R., that has 25 A. R. daughters with 40 records that average 12092.4 lbs. milk, 634.2 lbs. fat, 30 immature. *Some of the breed's great brood matrons are closely related to our sire.* See our November 1 advertisement and watch for our February 1 advertisement for list of great cows behind our herd sire.

Gleeful Sons out of A. R. Cows usually for sale.

MRS. FRANK G. THOMSON, *Owner*
HENRY HEMMEN, *Manager*

Devon, Pennsylvania

COME IN ON HIGHTIDE!

and see for yourself

MIXTER MAY PRINCESS 124204
Five A. R. records from 11914.0—604.0—F to 15620.7—779.5—A.
2 A. R. sons, 3 A. R. daughters
Grand Champion, N. D. S., 1924.
Dam of Princess' May Royal, A. R.

the daughters of FOREMOST HIGHTIDE 199095, A. R., out of our daughters of PRINCESS' MAY ROYAL 117240, A. R., *and* their daughters by SUPREME'S CHAMPION 214194, A. R.

Sire: ROYAL SUPREME 137088, A. R.

Dam: MAYFLOWER'S FAWN FACE 92475
3 A. R. sons, 5 A. R. daughters

and study

his sons out of these great cows and his grandsons by Foremost Badger 278053 and Foremost Defender 302121.

If you come in on Hightide,
You'll Float the Ship

CROCKER FARMS • Cortland, New York

G. H. CROCKER, OWNER — FORREST MATHER, MANAGER

Cowham Farm *presents...*

A Few Typical A. R. Daughters by

Bournedale Golden Maxim

A son of Maxim of Bournedale, A. R., out of a daughter of Aiyukpa Levity-King, A. R.

PRODUCTION

	Milk	*Fat*	*Class*
Golden Tress of Cowham Farm	12875.9	675.6	CC
	16674.7	850.2	A
Golden Colore of Cowham Farm	15959.5	729.2	A
Golden Abbie of Cowham Farm	14967.1	678.2	E
Golden Fern of Cowham Farm	10325.8	568.9	CHI
Golden Felicia of Cowham Farm	10211.1	518.3	F
On retest in 321 days has made	12676.6	610.1	A
Golden Jewel of Cowham Farm	10587.0	508.6	E
**Golden Julia of Cowham Farm*	12869.5	678.5	A

*Subject to final approval and bred for AA.

BOURNEDALE GOLDEN MAXIM carries a double cross to Jean Du Luth Coronet, A. R. His daughters as mature cows on retest are making between 700 and 800 lbs. fat.

Add some Cowham-Maxim blood to your herd.

SEND FOR OUR "MAXIM" BULL LIST

T. B. Accredited Herd No. 517236 — *Bang's Accredited Herd No. 67*

COWHAM FARM

C. F. COWHAM

Jackson • • • Michigan

Is this the "Nick" you've been looking for?

presenting...

Klondike Hollinick

Sire: KLONDIKE HOLLIMOST, A. R.
A son of Foremost's Gay Lad, A. R.

Dam: KLONDIKE JETTE, A. R.

High production inheritance

Milk	*Fat*	*Class*
12980.4	644.5	G
*18238.3	930.3	DD
19678.0	1010.0	A

*Class Leader 2nd place

She is sired by Argilla Knight, A. R., and out of the great brood cow—Foremost Ingeborg, A. R., 15640.1—804.9—B (3 A. R. daughters).

"Hollinick" sons out of A. R. cows rich in Maxim inheritance may be the "Nick" you've been looking for.

T. B. Accredited — *Bang's Free*

MILTON FARMS

Arden, North Carolina

F. E. LYKES, *Owner*

Spencer's Landing Guernseys

Allan B. Lane
Centreville
Maryland

T. B.
Bang's
Accredited

Three Class Leaders

in this small herd in one year is something to ponder.

In March

Rockingham Ultra Brilliant
placed 7th in Class BBB with 13711.3 lbs. milk, 678.6 lbs. fat.

Now

Spencer's Landing Virtue
has placed 10th in Class GGG with 11658.7 lbs. milk, 569.4 lbs. fat.

Directly

Broadland Glamour should finish with better than 620 lbs. fat to place her in about the middle of the Class Leaders in Class DDD.

This in one year in a milking herd of only 25 head is surely a symbol of quality—an unusual symbol of quality.

Our herd sires are

Friendship Climax's Autocrat (he by Valor's Climax, the color bull) and **Blakeford Constant**, a "Lord Jim" son out of Franchester Delight, 16714.8 lbs. milk, 841.0 lbs. fat, Class A.

Official Records Made in Stanchions On Twice Daily Milkings Under Regular Farm Conditions.

Ivan Huff, Mgr.

Follow the Educator-Midnight Program at the Glen

We are breeding our Junior Sire—
McDONALD FARMS EDUCATOR

Sire: McDonald Farms Countryman
A grandson of Langwater Valor and out of a daughter of Langwater Philosopher, A. R.—full brother to our senior sire—Langwater Midnight, A. R.

Dam: McDonald Farms Charming, A. R.
12618.5—684.8—G

A daughter of Green Meadow Watchful, A. R.

To the daughters of our Senior Sire—
LANGWATER MIDNIGHT, A. R.

Sire: Langwater Moonlight, A. R.
Dam: Langwater Recollection 2d
13818.7—707.1—C

Consider now—a bull calf of this cross or a "Midnight" son out of an A. R. Caumsett Warrior daughter.

T. B. Accredited 100172 Bang's Free Certificate 7

GLEN FARM • *Newport, Rhode Island*

Mrs. G. J. Guthrie Nicholson
Owner

Edward F. Murphy
Herdsman

Fitz Says...

"We purchased—*MAPLEWOOD QUEEN MARIE* in the 1935 National Sale. 'Queen Marie' has proved to be one of the best and most appreciated brood cows in the herd."

WE AGREE...

For her son

Quail Roost Prince Carol

is siring daughters that are most pleasing. We already have over 25 of his daughters in our herd.

He is sired by Quail Roost Maxim's Prince, A. R.—a full brother to Quail Roost Maxim's King, A. R.

He is out of Maplewood Queen Marie, A. R.

12497.1—655.5—F
4 A. R. daughters.

NOW . . . we are able to offer you a few select young bulls by Prince Carol and out of good A. R. cows.

KING'S DAIRY FARM

Bishopville, South Carolina

W. C. King, Owner A. B. Mooneyhan, Manager

CHURN CREEK FARMS

***Present* . . . A Junior Herd Sire**

Coldspring's Hardwick Victor

Dropped: January 21, 1941

Sire: HARDWICK'S ROYAL, A. R., 13 A. R. daughters with 17 records average 13518.3 lbs. milk, 609.2 lbs. fat, 1 in triple letter, 16 immature. He is sired by Mixter Hardwick, A. R., (87 A. R. daughters with 173 records that average 10178.9 lbs. milk, 538.2 lbs. fat, 12 in triple letter, 128 immature), and out of the great brood cow—Royal's Contentment, A. R., 16696.2 lbs. milk, 815.6 lbs. fat, Class A. (2 A. R. daughters—2 A. R. sons). Mixter Hardwick, A. R., is considered by many to be the outstanding son of MIXTER FAITHFUL, A. R.

Dam: COLDSPRING'S ROMULUS' BEAUTY, A. R., 10783.7 lbs. milk, 609.0 lbs. fat, Class GG. A daughter of Langwater Romulus, A. R.—full brother to Langwater Countryman, A. R., (herd sire at Langwater) and out of Valleyvue Butterfat Beauty; 16578.5 lbs. milk, 831.1 lbs. fat, Class A.

TODAY . . . We offer bull calves by *GREEN MEADS DESIGNER* and out of A. R. cows for sale.

T. B. Accredited — WAYNE JOHNSON, *Owner* — Bang's Free

Address all inquiries to
JOHN C. BALL, *Herd Manager*

WORTON, MARYLAND

Two More Good Frewvale Bulls

A Son and a Grandson of

LANGWATER PLATO, A. R.

1. Bull Calf Dropped January 22, 1942

Sire: LANGWATER PLATO, A. R. A son of Langwater Pharaoh, A. R., and out of Imp. Beauty's Flora of Langwater, A. R., 17054.9—787.5—A

Dam: FREWVALE BONNIE LASSIE, 12493.9—628.4—DD.

2. Bull Calf Dropped January 15, 1942

Sire: PLATO'S STEADFAST OF FREWVALE. A son of Langwater Plato, A. R. (*see above*) and out of Coventry Lady Comely, A. R. 13926.3—707.4—AHI 14119.4—748.2—A

Dam: PLATO'S PRIMROSE OF FREWVALE, 11520.2—558.7—G
A daughter of Langwater Plato, A. R. (*see above*).

Norwood Farms, Quarryville, R. F. D. 2, Pennsylvania

W. A. FREW, *Owner* — *Accredited 46617* — *Bang's Free 3351* — W. F. ADAMS, *Superintendent*

Clora's Point

★ Type ★★ ★ Production

GUERNSEYS

at Trappe, Maryland

COL. CHARLES P. O'CONNOR

Presenting . . .

Daughters Now on Test sired by

Broadland Royal

Dropped: August 18, 1937

	Milk	*Fat*	*Class*	*Days*
CLORA'S POINT HELEN	11779.7	530.67	F	363
CLORA'S POINT BELL	9830.0	510.6	G	
CLORA'S POINT ROSE	10376.0	498.0	G	356
CLORA'S POINT JANE	7441.2	353.9	FFF	

(Subject to final verification and approval and held for registration of calf)

"Royal" sons out of A. R. cows usually for sale.

Write us your needs.

Others yet to be tested. Our herd is under the Advanced Register Herd Test Plan and every daughter of "*Royal*" will be tested as she freshens.

Consider a Clora's Point—"Royal" bred bull. *Today* we can offer an especially pleasing Royal bull calf out of a good A. R. dam.

"Royal" is by a son of Green Meadow Coronation King, A. R., out of a granddaughter of Gerar Fanny 2d, A. R. (sold for $7,600), 16370.8 lbs., 825.5 lbs. fat, Class A.

CLORA'S POINT FARM • *Trappe, Maryland*

T. B. ACCREDITED — DONALD G. BROWN, *Herdsman* — BANG'S FREE

A double infusion of

Langwater King of the Meads, A. R.

Follow the Triumph—Prospect Cross

We are breeding our Junior Sire

GREEN MEADS TRIUMPH

Sire: LANGWATER KING OF THE MEADS, A. R.

Dam: COVENTRY THEDA BARA, A. R.

1 A. R. son and 4 A. R. daughters

Foundation cow of one of the best families at Green Meads Farm.

to the daughters of our Senior Sire—

GREEN MEADS PROSPECT

Sire: LANGWATER COUNTY SQUIRE, A. R.

Dam: GREEN MEADS QUEEN PHYLLIS, A. R.

12015.4—655.3—GG

14481.6—826.3—C

A daughter of Langwater King of the Meads, A. R.

Now is the time to select a "Prospect" herd bull or to reserve a Triumph—Prospect bull calf.

ACCREDITED — NEGATIVE

GREENWAY FARM

Ware - Massachusetts

G. H. TIMMINS, Owner — L. B. WILSON, Superintendent

"Would be glad to have them at the National"

So commented nationally-known Judge H. H. Kildee, upon awarding the Blue in the get of sire class to the get of our senior sire, Rockingham Cestrian 243520, A. R., at the Second Annual Parish Show of the Chester County Guernsey Cattle Club, held on our farm on September 15, 1942.

We are all striving for good type, good udders and good production, and these desirable qualities characterize our entire herd.

Our prime purpose in our almost quarter of a century of effort has been, and will continue to be, to produce high quality seed stock for the other fellow, and, if you are in need of such, you can get it from us at a reasonable price.

It will be a pleasure for us to show you what we have and to quote you prices at any time.

HAZELWOOD FARMS

Chester, South Carolina

R. B. CALDWELL, OWNER

Accredited for T. B. 112325 — *Negative to Bang's 5*

Presenting

TYPICAL A. R. daughters of

Haven Hills Fashion, A. R.

Sire: ATAMANNSIT PATHFINDER, A. R.

A son of Langwater Hannibal, A. R.

Dam: FERN OF HAVEN HILLS FARMS, A. R.

13195.8—696.6—A

A great producing daughter of St. Austell Duke, A. R., that is a grandson of Don Diavolo of Linda Vista, A. R.

A few FASHIONS at Haven Hills

	Milk	*Fat*	*Class*	*T. M.*
Elm Row Pollyann's Fern	14470.4	620.5	CC	1095
Elm Row Dainty	12578.2	566.6	BB	1095
Elm Row Reta	10481.4	517.3	AHI	610
Elm Row Min's Prize	10346.9	523.8	C	730
Haven Hills Katharine	9110.3	478.0	G	730
Haven Hills Lady Dare 2d	9577.9	482.8	DD	730
Haven Hills Wilma A	9007.8	415.1	BB	730
Haven Hills Mary Ella	8193.4	447.7	GG	730

His Sons and occasionally a few daughters are usually for sale.

Herd T. B. Accredited *Bang's Certified 266*

HAVEN HILLS FARM

Albion, Michigan

MRS. GEORGE E. DEAN, *Owner* GLEN FOX, *Manager*

A Sire of Distinction

The sire of our herd bull

Valor's Africander

was LANGWATER VALOR.

54 daughters with 101 records average 12336.8 milk, 603.0 fat, 70 immature. Langwater Valor was by Langwater Valiant and out of that great cow, Langwater Queen of the East.

AFRICANDER'S dam was GAYHEAD'S LADY IN WAITING with 13516.3 M., 730.2 F., Class A.

She was sired by LANGWATER AFRICANDER and out of KATHRYN OF WASTELAND with 12224.7 M., 621.9 F., Class A.

A Son of Valor's Africander For Sale

WRITE

T. B. ACCREDITED BANG'S FREE

THE BURROWS FARM

Saginaw, Michigan

GEORGE L. BURROWS 3RD

No Sire is Truly Great Unless Backed by Great Females

Such a bull is . . .

▼ VALLEYWOOD VALIANT HERCULES Dropped: May 10, 1938

His sons are usually available.

Add a little of this proved and valuable blood to your herd.

WRITE US YOUR NEEDS

The female line springs from Harriet of Warriston, A. R. In the Valleywood Dispersal this cow at 14 years of age sold for $400 and *her progeny brought $17575.* This great cow combined longevity and proved transmitting power. *She is the grandam of our herd sire—Valleywood Valiant Hercules.*

"HERCULES" is a full brother to Valleywood Valiant Hero, (sold for $3800) grand champion at all leading shows including the National Dairy Show. He is sired by Valleywood Valiant, A. R. (sold for $3000), sire of 21 A. R. daughters with records up to 17708.5—901.5—B. He is out of Valleywood Harriet (sold for $1000), 14223.2—781.8—CC. Harriet is dam of 1 A. R. daughter with 12923.3—633.5—DD, and is dam of McDonald Farms Prediction, Junior Champion, N. Y., Md., Eastern States, 1941; 1st bull calf, National Dairy Show, 1941.

MT. ARARAT FARM • *Port Deposit, Maryland*

DONALDSON BROWN, *Owner* EVERT G. DENNEY, *in Charge of Herd* VERE S. CULVER, *Manager*

Wethersfield

Would Victoria's Young Bull Help You?

Both the Victoria and Gertrude bulls are sired by a son of Langwater Pharoah out of Langwater Ceres, 12883.9 lbs. M., 636.9 lbs. F., Class AA.

Riverview's Gertrude, A. R. and son

14042.0 M., 800.7 F., Class A

Twice Grand Champion at Topsfield.

Half-sister to 3 former class leaders.

Great granddaughter of Gertrude Claire, **20738.1 M., 1020.0 F., Class A:** great granddaughter of Dairy Maid Queen of Spring Hill, **18180.7 M., 1011.2 F., Class A:** and dam of Wethersfield Victoria.

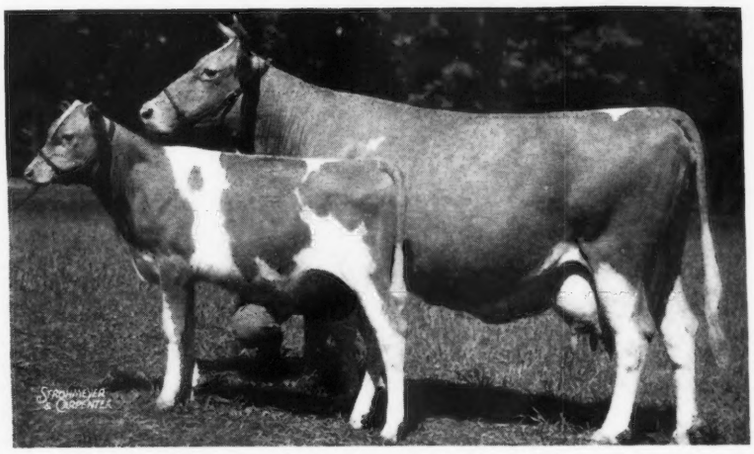

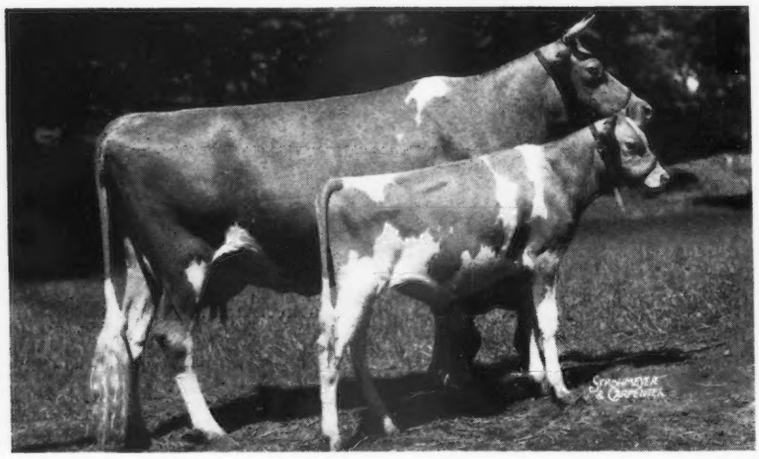

Wethersfield Victoria, A. R. and son

12267.1 M., 678.6 F., Class FF.

Grand Champion, Topsfield Spring Show, 1942.

Granddaughter of Wolfpen Lilac, A. R., **17637.6 M., 1028.3 F., Class B:** Great great granddaughter of Gertrude Claire, **20738.1 M., 1020.0 F., Class A:** great great granddaughter of Dairy Maid Queen of Spring Hill, **18180.7 M., 1011.2 F., Class A.**

We will be glad to send you an extended pedigree.

REX O. LE PARMENTIER, Manager
RAYMOND ALLEY, Herdsman
Tel. Danvers 101

Federal Accredited No. 223191
Mass. Bang's Free Herd No. 49

Danvers, Massachusetts

WHAT THE COWS ARE DOING

ON ADVANCED REGISTER TEST

SPECIAL NOTE: This list contains monthly and total credits for all cows, omitting decimals (except for the month's credit of butter fat) and the month's per cent of butter fat. When more than one month's credit is computed at the same time, only the last month's credit will appear with cumulative totals. These credits are subject to verification and correction until final approval and acceptance and all tests are made on the one-day basis except as otherwise indicated. Animals are tested in seven classes as follows: Class A, five years and over; class B, four and one-half to five years; class C, four to four and one-half years; class D, three and one-half to four years; class E, three to three and one-half years; class F, two and one-half to three years; class G, under two and one-half years.

Reentry test is indicated by a * before the cow's name. Triple letter record is indicated by a †.

Name and Number	Cl.	Days	Mo.	Production Credit Milk	Production Credit Fat	Total Credit Milk	Total Credit Fat
Adams, G. L., Coldwater, Ohio. ARHT							
Golden Glow Ella Anne	G	365	Sept	464	20.48	10780	465
Adams, S. N., Portland, Ind. ARHT							
Limberlost Flora	G	236	Sept	830	33.71	7550	309
Adohr Milk Farms, Tarzana, Calif.							
Adohr Ada Aster	G	343	Sept	752	40.76	8689	454
Adohr Buttercup Jewel	A	278	Sept	538	29.48	8997	429
Adohr Flora	F	345	Sept	885	54.79	10679	582
Adohr Hellen Eldor	E	286	Sept	845	53.97	8743	501
Adohr Lubas Jenny	F	200	Sept	1189	58.64	8629	380
Adohr Mary Lady	A	334	Sept	672	31.60	9447	415
Adohr Nina	E	166	Sept	715	40.12	4779	244
Adohr Recorder's Isabel	G	349	Sept	904	45.67	11226	485
Adohr Sarah	D	147	Sept	914	44.80	5351	235
Adohr Silver Ideal	A	156	Sept	947	42.14	5699	219
*Adohr Supreme Calico	B	304	Sept	1213	69.18	15184	810
*Adohr Sylvia	A	104	Sept	1184	68.01	4852	242
Adohr Trojan Leah	F	248	Sept	628	36.53	7265	347
*Angeline's Evangeline	A	220	Sept	1247	64.75	10587	507
Crimson Glow of Cloverlawn	A	334	Sept	732	38.07	11197	516
†Kedell Flaming Rose	A	204	Sept	917	50.44	7693	362
Peshell Mary	A	364	Sept	385	20.62	9327	453
Sylva of Valley View	A	202	Sept	765	43.66	6755	314
Troutmere Edwitcha	A	176	Sept	887	49.16	7393	340
Alabama, State of, Kilby Dairy Farms, Montgomery, Ala.							
†Actor Beaux's Loraine	A	106	Sept	943	35.86	3468	132
†Kilby's Gladys	B	227	Sept	683	38.42	6428	344
Andersen, Arnold G., Northmeade Farm, Lawrence, Mich. ARHT							
†Dossie of Richland	F	277	Sept	719	30.79	8592	330
Fairlawn Augusta	A	225	Sept	786	32.73	7727	321
Fairlawn Lily	A	121	Sept	914	36.20	4289	178
Linwood's Charming Beauty	G	72	Sept	813	35.67	2065	85
Linwood's Rosie	B	74	Sept	808	31.61	2272	94
Linwood's Scarlet	E	279	Sept	521	24.24	6966	296
†Lockshore Noble's Tiby	G	183	Sept	586	27.91	4281	184
Lockshore Valiant's Chatter	F	139	Sept	531	26.80	2955	139
*†Pine Manor Viola's Blossom	B	305	Sept	353	18.47	10802	455
†Vernell Azalea	E	190	Sept	695	34.01	5555	260
Anderson, Don, "the little farm," Fort Collins, Colo. ARHT							
†Dimples of Marine View	G	242	Sept	644	32.04	6491	312
Galatea of Chicona	G	56	Sept	801	32.46	1482	56
Repeater's Bell of Oak Park	G	111	Sept	611	29.92	2498	112
*Sunshine Golden Vember	D	356	Sept	832	40.80	14240	638
"the little farm" Vember	G	174	Sept	796	36.24	5467	225
Anderson, Robert, "the little farm," Fort Collins, Colo. ARHT							
†Dick's Nannie of Oak Park	F	192	Sept	786	36.72	6487	301
Pioneer Beautiful	C	309	Sept	581	39.62	8347	501
Archer, Caroline, Flying Hill Farms, Reading, Pa.							
Flying Hill Country Kindness	E	365	Sept	385	22.65	11896	659
Flying Hill Mistress Vanity	G	315	Sept	937	40.13	13089	546
Flying Hill Mistress Worthy	F	65	Sept	1241	46.06	2606	91
s. Coronation Master		D. Flying Hill Royal Highness					
Flying Hill Royal Ann	E	194	Sept	777	37.56	7244	316
Flying Hill Royal Margeret	G	66	Sept	1186	45.69	2458	91
s. Flying Hill Prince Royal		D. Flying Hill Notable Martha					
Archer, Mary, Flying Hill Farms, Reading, Pa.							
Flying Hill Royal Beauty	E	8	July	343	11.79		
s. Flying Hill Prince Royal		D. Flying Hill Hearts' Grace					
Arizona, University of, Tucson, Ariz. ARHT							
†Arizona Farms Gardenia	G	210	Sept	748	33.29	6695	297
Arnold, D. G., Lone Pine Farms, Bucyrus, Ohio. ARHT							
*Banner's Belle of Morrow	A	120	Aug	1136	52.04	5025	220
*Cadeau's Doris of Ridgedale	A	92	Aug	1447	44.30	4421	160
s. Cadeau of Halfred Farms		D. Taffy Tolu of Ridgedale					
*Champion's June Pride	A	127	Aug	1146	48.27	5530	251
*Cleta of Lone Pine	E	179	Aug	1075	54.63	7838	364
*Franchester Noble Lassie	B	304	Aug	790	34.63	12625	542
*Gay Sue of Lone Pine	A	152	Aug	1070	42.16	6287	271
Inaloo's Belle of Lone Pine	G	186	Aug	860	38.80	5628	271
Langwater Antonia	F	228	Aug	422	20.21	4046	204
*Lou of Lone Pine	A	83	Aug	1577	74.95	4885	239
s. Vaillant's Bulgar of Elgercon		D. Lopasa Patsy					
†Marfusa of Lone Pine	G	299	Aug	427	23.80	6288	328
†Mattewa Gay Girl	D	25	Aug	519	28.16		
s. Lincoln Gay Prince		D. Gayhead's Leila					
Pirouette of Lone Pine	G	321	July	172	9.52	7318	401
*Prince's Queen of Sunnyside	A	211	Aug	1000	44.92	8627	389
*Riegeldale King's Birdie 2d	D	294	Aug	708	37.48	9161	490
†Rosalie of Lone Pine	G	305	July	82	3.72	5884	262
*Selotta of Lone Pine	C	153	Aug	810	43.38	4664	224
*Suppliant of Lone Pine	A	195	Aug	983	47.61	7806	372
*White Oak Pearlette B.	C	78	Aug	1249	41.09	3244	123
s. Langwater Bonanza		D. Corium Marcus' Pirouette					
Avondale Mills, Sylacauga, Ala. ARHT							
*Avondale Grace	D	211	Sept	791	34.43	6215	238
*Avondale's Patsy's Lib	E	42	Sept	961	38.18	1324	52
s. Klondike Kenesaw		D. Roscoe's Mab					
*Foremost Mazie	A	214	Sept	945	35.83	7673	258
Jan of Ponce de Leon	A	112	Sept	1067	42.40	4228	163
s. Mileybright's Royal Master		D. Ranger's Golden Tip					
Lila of Garden Creek	F	44	Sept	981	37.01	1372	51
s. King's Judge of Garden Creek		D. Lilac of Garden Creek					
Maybelle of Ponce de Leon	A	314	Sept	699	30.22	11145	464
*Roscoe's Mab	A	353	Sept	720	28.30	10826	478
Valentine of Ponce de Leon	A	312	Sept	584	27.30	10021	484
Wreath of Garden Creek	F	153	Sept	866	38.99	5267	211
s. Baltimore of Garden Creek		D. Wilma of Garden Creek					
Bache, Carter, Maywood Farms, Stillwater, Pa.							
Appin's Marvil	E	107	Sept	750	35.97	3125	160
*Hope's Lily White	A	180	Sept	899	44.68	7042	320
Lily's Golden Sunset	C	347	Sept	699	38.21	10511	511
Maywood Ann	G	197	Sept	760	37.92	5419	259
Maywood Dolly	G	354	Sept	569	28.06	9391	463
Maywood Hephzibah	G	107	Sept	864	43.48	3338	154
Maywood Nixie	E	133	Sept	834	40.24	4540	200
*Maywood Nora Galli 2d	C	363	Sept	860	45.88	14773	731
Maywood Pearl's Select	G	259	Sept	747	35.12	7508	328
Motherwort	A	153	Sept	870	46.39	5295	257
Red Head Ann	C	325	Sept	643	36.14	10601	528
Baird, C. W., Two Brooks Farm, Basking Ridge, N. J. ARHT							
*†Heartsease Butterfat Alma	B	248	Sept	1039	50.83	11145	475
*†Hilltop Butterfat Beth	E	240	Sept	845	56.66	8014	449
*†Stony Ford Peruvian's Bella	A	154	Sept	1469	65.99	8206	350
†Two Brooks Candida	G	98	Sept	954	55.25	3111	160
†Two Brooks Fantasy	G	32	Sept	849	44.32	895	46
s. Sequel Thespian		D. Two Brooks Carpatha					
†Two Brooks Ingenue	F	103	Sept	1106	60.86	3733	183
*†Two Brooks Katinka	A	260	Sept	1135	63.12	12324	612
Ball, William H., Orchard Lawn Farms, Eaton, Ind.							
Clay Hill E. Priscilla	A	249	Aug	714	40.02	7171	365
Marcia of Orchard Lawn	F	272	July	616	33.18	6903	328
Orchard Lawn Freda's Hopeful	G	365	July	546	29.93	7398	414
Orchard Lawn's Bleu-Bell	G	345	July	644	35.97	8087	415
Orchard Lawn's Daffodil	F	217	Aug	686	43.03	5825	322
Orchard Lawn's Johanna	F	198	Aug	763	41.32	6166	309
Orchard Lawn's Marybelle	G	198	Aug	789	52.87	6294	353
Orchard Lawn's Princess Royal	G	299	Aug	891	51.42	10495	497
Orchard Lawn's Rosetta	G	310	Aug	604	36.24	7660	383
Bandy, John W., Comfort Farms, Bellevue, Ohio. ARHT							
†Comfort F. Tressie's Judey	G	190	July	545	22.11	4550	207
†Comfort M. Alba's Abby	G	305	Aug	486	23.10	5873	268
Banfield, N. F., Corporation, Streverling Farms, Austin, Minn.							
Diana Procris of Streverling	B	225	Sept	672	32.33	7606	371
Oriental Laurinda	A	187	Sept	915	36.44	7379	333
Barclay, Hugh, Douglaston Manor Farm, Pulaski, N. Y.							
*Douglaston Baroness Oriel	B	227	Sept	930	53.96	8208	423
*Douglaston Baroness Raiensdale	A	204	Sept	1194	63.78	9937	489
*Douglaston Lady Marcia	A	188	Sept	1114	56.75	8748	396
Douglaston Maharanee Dawa	G	354	Sept	700	42.51	9029	494
Douglaston Maharanee Gompa	G	265	Sept	716	44.25	6982	385
Douglaston Maharanee Kala	F	252	Sept	714	46.65	5867	351
Douglaston Maharanee Lingmo	G	87	Sept	850	43.98	2493	120
s. Douglaston His Royal Highness		D. Douglaston Lady Vane					
Douglaston Maharanee Padma	F	137	Sept	912	50.10	4772	220
Douglaston Maharonna Chauda	G	357	Sept	565	34.61	9075	482
Douglaston Maharonna Nepal	F	365	Sept	623	35.48	10319	563
*Douglaston Princess Julia	A	195	Sept	1215	60.80	9579	429
Douglaston Queen Charlotte	G	264	Sept	838	46.85	9283	423
Douglaston Queen Edith	G	242	Sept	817	52.57	7590	408
Douglaston Queen Marie	G	126	Sept	981	50.66	4505	182
Douglaston Queen Mary	G	157	Sept	999	53.68	5895	274
Douglaston Rosy Queen Anne	G	232	Sept	885	51.62	8098	394

Barnard, R. H., Indian Knoll Farm, Sylvania, Ohio. ARHT

†Admiral's Modesty	D	48	Sept	1134	45.37	1874	72
s. Valleevue Admiral	D. Modesty of Halfred Farms						
Dictator's Dora's Queen	E	171	Sept	683	32.47	5993	276
Evan-Wel Bonnie	B	108	Sept	916	42.69	3880	163
Guern-Zalee Phyllis 2d	A	146	Sept	646	23.52	3972	170
Haven Hills Aida 3d	C	178	Sept	607	25.76	6791	320
Haven Hills Kathaleen 2d	A	23	Sept	705	29.62		
s. Haven Hills Fashion	D. Haven Hills Kathaleen						
Haven Hills Treva	B	116	Sept	1027	37.00	5000	183
Longacres Early Dawn	G	322	Sept	525	24.43	8689	374
Longacres Melba	F	312	Sept	536	25.86	9869	403
Marben Ford Keen	G	138	Sept	647	30.77	3659	159
Raymondale Evon	F	17	Sept	481	23.33		
s. Haven Hills Fashion	D. Haven Hills Patricia's Bess 2d						
Raymondale La Verna	G	184	Sept	748	31.36	6189	275
Raymondale Lulu Bell	F	24	Sept	692	28.75		
s. Evan-Wel Snow Drop Prince	D. Evan-Wel Bonnie						
Rose of Halfred Farms	E	143	Sept	559	24.80	3621	158

Baur, Philip J., Witchwood Farm, Spring House, Pa.

Blakeford Matilda	E	109	Sept	1222	49.38	4415	174
Foremost Happy Maid	C	365	Sept	126	5.29	12878	492
*Foremost Oreanna	C	295	Sept	791	37.97	10444	488
Golden Harvest Lotty	E	228	Sept	1384	50.80	11190	417
*Grassland Franquel	A	312	Sept	1201	47.69	14214	567
*Independent's Ida of Pinebrook	B	83	Sept	1359	67.42	3618	167
McDonald Farms Elsie	E	84	Sept	1270	62.75	3492	155
*Pandora of Treweryn	D	290	Sept	839	39.97	9535	396
Witchwood Actress	G	273	Sept	931	47.14	9556	426
Witchwood Supero Amy	G	279	Sept	1111	47.25	11289	429
Wolfpen Bagatelle	A	328	Sept	615	31.46	9866	451

Baxter, Jere, 3rd, Mountain Meadow Farm, Hotchkiss, Colo. ARHT

†Arbutus of Chicona	D	281	Sept	381	18.89	6940	309
*†Bellona of Chicona	D	116	Sept	893	40.19	3970	169
*†Crescent of Delphi Dell	A	61	Sept	1023	49.62	2271	107
s. Buck-Mor Wonder	D. Buck-Mor Crescent						
†Eloise of Chicona	C	54	Sept	1030	37.22	1931	74
s. Chicona Bell Boy	D. Lady Esther of Chicona						
*†Gay of Chicona	C	154	Sept	843	52.74	5446	309
*Goldy of Zepol	A	234	Sept	803	40.98	8384	387
*Leila of Delphi Dell	A	261	Sept	426	23.86	7662	389
†Loma of Delphi Dell	C	199	Sept	760	38.00	7715	342
†Mary Jane of Mountain Meadow	G	27	Sept	720	27.74		
s. Chuckanut Climax	D. Silver Princess of Kamilche						
Mary of Mountain Meadow Farm	G	42	Sept	864	38.98	1197	53
s. Wyebrook Charming Rambler	D. Leila of Delphi Dell						
*Nancy of Mt. Pleasant View	A	144	Sept	804	40.23	5204	244
†Nedda of Chicona	G	183	Sept	722	34.32	5293	227
*†Nellie of Valley Pride	A	127	Sept	968	45.02	4784	227
†Polandra of Chicona	E	301	Sept	753	41.59	10130	489
*†Precious of Avalawn	C	57	Sept	1635	60.52	3094	125
s. Chuckanut Solicitor	D. Petunia of Chicona						
Tilly of Springside	E	245	Sept	837	43.14	8313	405
†Wesclair Cloverleaf	A	74	Sept	1570	64.25	3975	171
s. Foremost Nobleman	D. Lucy Mae of Chicona						

Beaty, Everett R., The Golden Grange, Huntington, Ind. ARHT

*Golden Grange Hazel	A	131	Sept	903	39.75	4485	184
*†Golden Grange May-Belle	B	305	Sept	23	1.15	8435	389
Golden Grange Peggy	E	143	Sept	654	30.10	4149	197
†Golden Grange Question	A	129	Sept	667	35.70	3958	197
†Golden Grange Vanilla	F	128	Sept	771	40.19	4009	204
†Meadow Lodge Blue-Bonnet	F	128	Sept	692	29.41	3479	149
*Meadow Lodge Paula's Lassie	A	286	Sept	636	34.31	9122	469
*†Plain View's Sunbeam	A	85	Sept	1051	41.53	3327	124
*Star Evalon	A	265	Sept	824	39.75	10309	440

Beckman, Frederic W., Mrs., Cottage Farm, Skillman, N. J.

Brian Boru Ada	G	180	Sept	1020	46.84	6898	282
Cavalier's Redwing 2d	D	282	Sept	747	48 09	10367	507

Bedford, F. T., Nyala Farm, Greens Farms, Conn. ARHT

*†Afton's Anita	C	141	Sept	774	37.33	4781	207
*†Caumsett Country Grace	C	182	Sept	928	45.66	6756	303
Fair View's Lady Mollie	F	149	Sept	479	28.10	2900	158
†Fairview's Lady Shelia	F	153	Sept	615	33.54	4156	201
†Foremost Peg	C	134	Sept	634	35.55	4005	187
†Golden Harvest Supreme's Kitty	D	253	Sept	709	40.06	8203	407
Guernsey Good Will	G	241	Sept	1059	47.79	10317	440
†Marvel's Daisy Girl	F	130	Sept	938	46.19	4044	198
†Marvel's Josephine	F	117	Sept	622	32.16	2410	121
*†McDonald Farms Crystal	B	175	Sept	823	42.17	6980	317

Beerman, H. F., O'Fallon, Mo. ARHT

St. Albans Actor's Butterscotch	G	242	Sept	900	43.92	9155	444
St. Albans Defender's Angeline	C	170	Sept	885	45.68	6194	287

Bennet, Paul H., Ben-Bow, Quitman, Ga. ARHT

Ben-Bow C. Belinda	G	197	Aug	684	32.66	5118	226
Ben-Bow C. C. Lucy	F	183	Aug	654	32.37	4400	194
Ben-Bow C. C. Whitey	D	365	Aug	301	14.78	8174	405
†Ben-Bow C. Flo	G	132	Aug	506	26.18	2893	129
†Ben-Bow C. Grace	E	176	Aug	598	32.90	4228	214
Ben-Bow C. Mary Ann	A	269	Aug	782	31.99	9416	378
†Ben-Bow C. Mona	C	35	Aug	951	48.31	1080	54
s. Holly Farm Caesar	D. Ben-Bow Martha						
Ben-Bow C. Sue	A	227	Aug	801	30.44	7949	301
†Ben-Bow N. C. Clo	G	169	Aug	594	31.07	3400	166
Ben-Bow N. C. Darling	G	184	Aug	708	34.80	4712	211
Ben-Bow N. C. Joan	F	170	Aug	739	36.58	4324	210
Ben-Bow N. C. Kate	G	226	Aug	756	37.59	6172	291
†Ben-Bow N. Elaine	F	113	Aug	843	40.21	3277	148
Ben-Bow N. Zada	G	325	Aug	657	35.86	7362	358

Benson, Helen R., Coventry Farm, Princeton, N. J.

Coventry Country Ruberta	G	194	Sept	938	38.77	6588	272
Coventry Country Ruby	E	242	Sept	975	43.21	9994	434
Coventry Princess Angeline	D	68	Sept	1010	48.81	2399	109
*Coventry Princess Buttercup	B	92	Sept	1228	49.14	3837	152
Coventry Princess Comely	D	139	Sept	1349	60.30	6456	251

Berryland Fruit & Dairy Farms, Limited, Haney, British Columbia, Canada. ARHT

†Double Supreme's Dolly	F	305	Aug	117	7.44	7158	369
Double Supreme's Golden Charm	G	207	Aug	757	35.01	6520	284
Foremost Neggie	A	88	Aug	989	46.32	3160	136
†Foremost Nymph	A	298	Aug	249	13.93	6048	298
Marose's Berryland Queen	F	246	Aug	791	39.35	8378	400
†Superlative's May Royal	D	122	Nov	798	37.53	5053	230
s. Foremost Superlative	D. Foremost Marose						
Supreme's Foremost Gay Girl	E	112	Aug	1214	54.66	4808	222
Supreme's Foremost Marigold	E	173	Aug	704	26.76	5861	282
s. Foremost Double Supreme	D. Foremost Nymph						

Bethany-Homestead Farms, Incorporated, Honesdale, Pa.

*Bethany Butterfat's Buttercup	B	112	Sept	1177	56.29	4845	224
Bethany Favor's Daisy	F	122	Sept	980	47.53	4140	188
Bethany Favor's Hazel	G	314	Sept	746	37.82	8957	411
Bethany Favor's Hollara	G	235	Sept	855	40.71	7310	346
Bethany Favor's Quail	G	122	Sept	797	31.80	3489	144
Bethany Favor's Tabby	G	309	Sept	776	41.69	8706	412
Bethany Royal Lass	G	235	Sept	736	34.63	7107	313
Bethany Wistar's Delight	G	85	Sept	880	39.34	2643	104
s. Green Meads Wistar	D. Bethany Butterfat's Delightful						
Coldspring's Romulus' Veda	G	241	Sept	822	39.41	7021	324
Fairlawn Dahlia	G	249	Sept	748	42.83	6953	345
Fairlawn Dawn	F	277	Sept	749	32.82	8587	358
Fairlawn Dew Drop	G	285	Sept	793	36.43	8010	335

Bird, Charles S., Endean Farm, East Walpole, Mass.

Endean Buan	G	130	Sept	1177	55.13	5282	228
Endean Fedelma	G	130	Sept	1124	49.01	5226	224
*Endean Marjean	C	53	Sept	1666	79.84	2873	137
s. Charlescote Marmion	D. Oaks Farm Jean						
*Endean Marmia	D	203	Sept	1410	65.16	10207	473
Endean Ness	G	131	Sept	1292	57.90	5790	262
*Oaks Farm Jean	A	228	Sept	1258	54.99	11218	492

Black, S. Bruce, Twin Valley Farm, Pepperell, Mass. ARHT

Broadmeadows Independence	A	365	Sept	845	46.48	16667	805
Mabel of Tersana Farm	A	197	Sept	905	43.00	7363	330
Maplewood Delores	A	262	Sept	1061	54.05	11540	530
Maplewood Sally Lou	A	262	Sept	973	63.39	9518	565
*†May's Susie	A	289	Sept	410	20.78	8575	360
Sally's Rose of Haven Hill	A	365	Sept	247	12.50	10997	539
*Sheldegren Corette	A	251	Sept	1124	61.29	12162	587
†Twin Valley Adalaide	G	284	Sept	298	15.42	4958	198
†Twin Valley Confidence	G	214	Sept	639	32.19	5906	249
†Twin Valley Jim's Buttercup	F	305	Aug	12	.79	5791	315
†Twin Valley Phyllis	B	59	Sept	967	50.02	1947	96
*Twin Valley Topsy	E	61	Sept	1334	68.21	2810	138
Two Cedars Almanda	A	76	Sept	1040	41.29	2962	122
†Two Cedars Brighteyes	A	118	Sept	787	32.74	3928	166
Vivian of Tersana Farm	B	325	Sept	862	50.28	13242	688

Blakeford Farms, Incorporated, Queenstown, Md. ARHT

Blakeford Ann Lee	G	284	Sept	1098	55.67	11482	542
Blakeford Bessie	G	258	Sept	941	46.05	9332	419
Blakeford Betsy	G	249	Sept	833	42.57	7939	387
Blakeford Betty	C	131	May	1335	65.68	6213	303
Blakeford Claire	G	30	Sept	892	36.15		
s. Blakeford Lord Jim	D. Blakeford Clara						
Blakeford Delphinium	G	188	Sept	1006	50.33	7534	341
Blakeford Dutiful	G	204	Sept	725	35.91	5363	271
*Blakeford Fanchon	D	217	Sept	941	55.25	9757	470
Blakeford Faun	E	365	Aug	228	12.09	13268	692
*Blakeford Fern	E	88	Sept	1427	67.80	4256	203
s. Langwater Reveller	D. Reveller's Fanny						
Blakeford Formosa	G	357	Sept	705	41.38	11377	620
Blakeford Geisha	G	57	Sept	964	52.07	1889	89
s. Blakeford Lord Jim	D. Blakeford Suki						
*Blakeford Katherine	E	107	Sept	1253	57.41	4709	217
Blakeford Lady	G	328	Sept	754	43.03	10229	541
*Blakeford Lida	C	144	Sept	1298	53.63	6901	270
Blakeford Lovely	G	299	Sept	635	36.70	8274	421
Blakeford Luxury	G	35	Sept	979	39.19	1143	45
s. Blakeford Lord Jim	D. Langwater Lovelorn						
Blakeford May Rose	G	304	Sept	1048	46.56	12117	525
*Blakeford Peg	A	114	Sept	1343	54.29	5809	275
*Blakeford Queen Anne	E	268	Sept	840	45.56	11492	606
Blakeford Ramona	G	355	Sept	762	36.50	11153	501
*Blakeford Revelaina	C	304	Sept	1032	58.55	14817	743
*Blakeford Thalia	C	153	Sept	1346	68.79	8036	365
Blakeford Tranquil	G	269	Sept	1008	56.38	10837	528
Blakeford Wenda	G	23	Sept	733	29.85		
s. Langwater Ambassador	D. Haven Hills Wilma						
*Broadland Content	B	171	Sept	916	46.99	6770	329
Broadland Cornelia	G	53	Sept	950	42.66	1635	70
s. Broadland Baron	D. Green Meadow Cornelia						
*Haven Hills Bessie	A	240	Sept	845	38.32	9253	430

Bolender, A. B., Bolendale Guernsey Farm, Muncie, Ind. ARHT

Bolendale's Melody Merle	G	69	Sept	865	39.28	2081	86
Golden Arrow Jenny Lind	E	342	Sept	484	25.23	8566	401

Bolton, Charles B., Franchester Farms, Lyndhurst, Ohio. ARHT

*Benetta Rosalie	C	260	Sept	841	46.62	10276	521
Charlescote Wendy	G	334	Sept	520	27.61	9134	426
*Franchester Caper	A	334	Sept	771	44.51	13228	727
Franchester Consequence	B	191	Sept	926	49.73	7872	375
*Franchester Noble Lady	B	304	Sept	759	40.33	11071	517
Franchester Novel Adaline	G	81	July	1045	43.71	2809	128
s. Franchester Noble King	D. Franchester Consequence						
*Franchester Waterwitch	B	332	Sept	626	36.45	13650	713
Gerar Charming Rheba	G	365	Sept	328	16.75	11666	558
*Wilema's Lena	A	228	Sept	1305	65.28	12350	603

Bond, G. W. & Son, Prairie Bloom Guernsey Farm, Junction City, Oregon. ARHT

*†Prairie Bloom Audrey	A	92	Sept	1113	51.90	3723	171
s. Chicona Houdan	D. Raider's Ada of Waldo Hills						
*†Prairie Bloom Butter Cup	A	166	Sept	1034	54.84	6436	316
†Prairie Bloom Charis	F	231	Sept	498	26.65	5570	283
*†Prairie Bloom Clara	E	229	Sept	431	22.66	7009	345
†Prairie Bloom Claudia	F	186	Sept	684	34.96	5631	287
Prairie Bloom Dora	G	277	Sept	614	33.47	8774	434
*†Prairie Bloom Lilly	C	248	Sept	506	27.03	8437	418

*†Prairie Bloom Pet	A	223	Sept	615	28.95	8344	361
*†Prairie Bloom Rose	A	212	Sept	491	24.58	7021	343
*†Susana of Prairie Bloom	A	89	Sept	1317	50.21	4299	175
*†Valor's Roma of Oak Park	E	298	Sept	346	14.03	8768	341

Boswell, H. E., Burkeville Guernsey Farm, Burkeville, Va.

Belmont's Daisy	A	239	Sept	479	24.91	8156	380
Charlie's Francine	E	271	Sept	397	27.18	6967	387
Charlie's Hazel	D	211	Sept	789	38.69	7526	322
Dorothy's Maxim's Elsie Girl	A	183	Sept	851	43.41	6636	306
s. Dorothy's Maxim's Prince	D. Hazel's Maxim's Elsie						
Francetta's Royal Girl	G	345	Sept	537	24.74	9381	401
Francetta's Sallie	E	158	Sept	760	41.04	5077	249
s. Maxim Francetta's Peg	D. Maxim's Sallie						
Greenland Louise	A	268	Sept	203	10.97	8262	399
Inverness Nellie Daisy	E	302	Sept	452	23.53	7744	361
Jonathan's Clover	G	298	Sept	669	30.57	9045	402
Jonathan's Martha May	A	115	July	1092	55.26	4647	214
s. Jonathan of Garden Creek	D. Dorothy's Maxim's Swann						
Jonathan's May King's Ada	A	244	Sept	337	17.12	8379	354
Maxim's Foremost Rosebud	F	320	Sept	81	4.05	8072	407
*Maxim's Red Fay	A	174	Sept	903	43.34	6952	307
s. Maxim of Burkeville	D. Lucerne's Fay						
Nancy's Lucile	D	309	Sept	468	26.44	9961	436
Oak Range Mag	F	260	Sept	688	30.90	8852	355
*Peg's Bettina	B	253	Sept	598	29.91	8978	365
Peg's Foremost's Patience	F	302	Sept	492	26.34	8303	365
Peg's Maxim's Francine	B	158	Sept	825	41.28	5453	257
s. Peg's Maxim	D. Dorothy's Maxim's Francine						

Boulder Bridge Farm Company, Excelsior, Minn.

Bopeep's Vivian of Smithdale	C	108	Sept	1316	55.70	5048	205
*Boulder Bridge Keta	A	170	Sept	1277	59.67	8448	366
*Boulder Bridge Lobelia	B	153	Sept	1009	53.49	5776	260
Boulder Bridge Memoir	E	281	Sept	860	52.83	9904	548
Boulder Bridge Narcissus	F	74	Aug	1325	53.40	3240	122
s. Caumsett Harvester	D. Boulder Bridge Janet						
Boulder Bridge Neva	G	273	Sept	869	43.20	9706	413
Boulder Bridge Nonsense	G	365	Sept	275	17.00	9141	536
Boulder Bridge Nosegay	G	251	Sept	902	43.93	9191	403
Boulder Bridge Noteworthy	G	344	Sept	909	40.92	11781	498
Boulder Bridge Novice	G	252	Sept	776	39.66	7809	348
Boulder Bridge Nuisance	G	365	Sept	356	18.91	9495	489
Boulder Bridge Ophelia	G	166	Sept	862	48.32	5254	237
Boulder Bridge Orpha	G	154	Sept	1003	46.18	5749	231
Daisy's Daffy of Smithdale	G	294	Sept	844	38.86	9428	402
Elcliff Beauty	F	331	Sept	778	52.32	10998	589
*Elcliff Pet	A	166	Sept	1177	58.54	7301	350
*Elizabeth of Iowagold	A	213	Sept	1013	50.87	8726	405
Hally May Rose	A	82	Sept	1402	61.29	3784	152
*Minnewashta K. Honoria	A	365	Sept	130	7.01	13859	701
Pauline's Katy of Smithdale	A	102	Sept	1361	61.66	4877	212
*Roxy of Iowagold	A	254	Sept	1067	50.61	10337	425

Bradley, Cameron, Wolfpen Farm, Southboro, Mass.

†Wolfpen Nya	F	30	Sept	1004	45.71		
s. Langwater Astor	D. Wolfpen Nantilly						

Bradley, Helen Sears, Wolfpen Farm, Southboro, Mass.

*Wolfpen Amber	A	293	Sept	1110	53.39	13332	689
*Wolfpen Annie	B	334	Sept	1079	66.28	11611	703
†Wolfpen Charade	D	252	Sept	493	28.89	5886	309
*†Wolfpen Mystery	A	132	Sept	1074	46.29	5467	239
*Wolfpen Novice	A	347	Sept	755	42.30	13210	673

Bradley, Robert H., Lake Shore Farm, Rome, Maine. ARHT

†Dorothy of River View	A	94	Aug	1274	73.94	4105	206
†Lake Shore May Rose's Victoria	F	199	July	550	25.47	4160	215
†Lake Shore Minnehaha's Grace	G	139	Sept	693	32.95	3744	175
†Lake Shore Rexanna's Molly	G	139	Sept	547	31.67	2991	149
†Lake Shore Roman Clarissa	G	305	July	94	4.98	5599	310

Brandtjen, Henry A., Brandtjen Stock Farms, Farmington, Minn. ARHT

*†Brandtjen's Deloras	A	62	Aug	1285	55.80	2627	107
s. Berndale's Midday King	D. Berndale's Fair Lady						
Brandtjen's Gay Adventuress	G	365	Sept	544	29.38	9863	512
Brandtjen's Gay Lassie	F	358	Sept	523	26.90	8875	466
Brandtjen's Golden Girl	F	365	Sept	644	34.14	10681	547
Brandtjen's Graceful Lady	F	358	Sept	442	28.03	6907	410
Daphne of Maudesleigh	A	358	Sept	321	16.03	7457	377

Breithaupt, C. L., Mrs., Hickory Nut Farm, Chesterland, Ohio.

†Spencer Farm Royal Zella	E	299	Sept	434	25.24	5821	291

Brewer, H. D., Ard-Na-Clachan Farm, Shrewsbury, Mass.

Ard-Na-Clachan Pride	B	362	Sept	369	23.40	9289	500

Bricker, Ethel M., Eth-Mead Guernsey Farms, Northville, Mich.

Eth-Mead F. Blanchette	G	217	Sept	892	51.75	7123	359
*Eth-Mead Flo	A	326	Sept	872	55.24	13325	649
*Eth-Mead F. Regina	E	341	Sept	346	21.21	8975	458
Eth-Mead M. Glorious	G	345	Sept	1047	48.92	13884	632
Eth-Mead M. Patsy	G	176	Sept	1008	55.17	6550	315
*Meadow-Gold Duke's Queen of Joy	A	317	Sept	802	42.83	11781	586
*Meadow-Gold Priscilla	A	199	Sept	1242	70.34	9074	434

Briel, B., Savage Farm, Sandston, Va.

*Benton's Vera May	C	161	Sept	1205	60.03	7787	389
Sherwood Forest Queen Victoria	G	188	Sept	1018	52.07	7103	350

Briggs, Joseph S., Ashland Farm, Yardley, Pa. ARHT

Ashland Generous	G	291	Sept	489	23.87	6344	303
Ashland Lady Pride	G	271	Sept	497	26.88	5714	271
Ashland Lady Ultra Pat	G	167	Sept	641	33.69	4218	206

Briggs, Joseph S. & Mabel, Ashland Farm, Yardley, Pa. ARHT

*Ashland Gifted Dora	A	365	Sept	162	8.00	13500	620
Ashland Princess Dawn	G	338	Sept	599	30.55	8642	400
Long Lane Janet	G	197	Sept	535	28.39	4570	215

Brown, Donaldson, Mount Ararat Farm, Port Deposit, Md. ARHT

Ambler's Flo of Gwynllan	C	122	June	447	21.97	3985	199
*Bolton's Annabelle Natie	A	313	Aug	22	1.47	10392	526
*Bolton's Viola	A	365	Sept	278	11.98	13876	644
*Cornell Barbarian Wallis	B	340	Sept	174	9.92	11170	529
Mt. Ararat's Butterfat Bae	G	34	Aug	1138	56.26	1227	60
s. Hilltop Myrtle's Butterfat	D. B. Rose King's Bessie						
Mt. Ararat's Caroline Paula	F	340	Sept	57	3.49	9925	461
Mt. Ararat's Caroline's Doll	G	234	June	430	17.66	6382	286
Mt. Ararat's Challenger Rhea	G	36	Aug	1036	40.75	1183	46
s. Wild Rose's Challenger	D. Rose King's Venture						
Mt. Ararat's King's Baby	G	7	Aug	185	8.33		
s. Caroline's King	D. Challenger's Rose Babe						
Mt. Ararat's King's Blanche	G	6	Aug	194	8.59		
s. Caroline's King	D. Cherub's King's Babe						
Mt. Ararat's King's Juno	G	365	Sept	381	16.58	12189	521
Rex's Nettie of Bolton	G	4	Aug	124	5.34		
s. Leda's Rex of Bolton	D. Trixie's Natie of Bolton						
*Rex's Rosilie of Bolton	D	365	Sept	145	8.07	10772	567
*Riveredge Francois' Pride	B	362	Sept	211	11.25	13057	658
Thatch Meadow Lady	E	342	Sept	221	14.39	9871	532

Brown, Edward H., West Hartford, Conn. ARHT

Foremost Prosperina	D	31	Aug	1407	58.96		
s. Foremost Faithful Supreme	D. Superb's Haughty Girl						
Rex's Dora of Ware	E	47	Aug	1090	51.70	1603	79
s. Violet's Rex	D. Royal Dorothy of Ware						

Brown, H. H., Strother, S. C.

*Appin's Kewpie	B	266	Sept	635	38.14	7886	399
Clear Springs' Maxim A. Eula	G	164	Sept	714	43.42	4984	266
Glen Echo Golden Lady	F	222	Sept	745	37.64	6765	312

Brundige, Paul L., Columbus, Ohio. ARHT

Welcome In Olive	C	17	Sept	654	27.16		
s. Langwater Duvaux	D. Way-Up-Farm Olive						

Brundige, W. P., Columbus, Ohio. ARHT

Anne of Cherry Hill	A	30	Sept	1185	58.67		
s. Walneta's Sunny	D. Cherry Hill Pollyanna						

Bryan, Amos., Meadow Spring Farm, Perkasie, Pa. ARHT

Judy of Edgewood Farm 2d	E	365	Sept	139	8.67	8269	363
Meadow Spring Amanda 3d	G	95	Sept	557	26.75	1929	89
Meadow Spring Butterfat Dolore	F	136	Sept	574	35.56	2849	152
Meadow Spring Carolin	G	241	Sept	421	21.14	4384	234
Meadow Spring Diana 2d	G	365	Sept	310	16.94	8337	385
*Meadow Spring Dona	A	266	Sept	701	34.04	11054	531
Meadow Spring Gladeline	G	324	Sept	460	25.57	6782	315
Meadow Spring Gladstar	G	254	Sept	566	29.66	6100	284
Meadow Spring Guernie Rose 2d	G	86	Sept	806	32.72	2325	99
Meadow Spring Halla	G	133	Sept	675	30.42	3300	139
Meadow Spring Mariana	G	105	Sept	213	13.06	1932	98
Meadow Spring Miriam 2d	G	189	Sept	750	42.08	5489	270
Meadow Spring Royal Select	G	226	Sept	583	30.47	5514	252
*Meadow Spring Slogan Bebe	B	365	Sept	200	14.26	11064	558
Meadow Spring Slogan Bebe 2d	G	339	Sept	381	20.08	7631	340
*Meadow Spring Twilight	A	285	Sept	1035	51.54	13376	603
*Utmost's Gippy Dolores	A	209	Sept	760	45.80	8013	442

Bryan, Paul S., Meadow Spring Farm, Perkasie, Pa. ARHT

Improver's Mona	G	346	Sept	554	29.87	9607	487
Meadow Spring Marguerite 2d	G	141	Sept	655	29.89	3378	169

Buckingham, M. C., Fairview Farm, Cornwall, Pa. ARHT

Aberdour Ultimas	G	365	Sept	175	9.83	7025	358
Athlete's Atlantida	G	57	Sept	876	43.30	1803	84
Fairview's Super Athlete	D. Lancastria						
*Cottica Superior	A	264	Sept	922	45.83	10242	471
Lady Ariel Ultimas	F	61	Sept	1001	46.65	2095	94
s. Tampa's Ultimas of Fairview	D. Peach Bloom of Fairview						
*Magmerica Superior	A	232	Sept	1145	61.38	11281	501
Noble Alcoa	G	61	Sept	1122	50.38	2297	98
s. Jalena's Nobly Born	D. Balbina						
Noble Carlottina	G	114	Sept	910	43.50	3729	165
Noble Frontera of Fairview	F	365	Sept	553	34.18	10094	480
Noble Kohala	G	44	Sept	889	40.12	1350	59
s. Jalena's Nobly Born	D. Fairview's Golden Portal						
Pandonna Ultimas	G	136	Sept	548	28.91	2723	127
*Warrior's Delrena	A	80	Sept	1572	77.69	4276	189
s. Dairy Maid's Warrior of Shuttlewick	D. Flandria Ultimas						

Buckingham, S. McLean, Mount Fair Farm, Watertown, Conn. ARHT

Arethusa Farm Hopemore	A	246	Sept	638	30.85	7248	336
†Coldspring's Bess	A	251	Sept	779	38.89	7835	346
Elnora of Mt. Fair	D	342	Sept	318	18.51	7220	365
Golden Harvest Bittersweet	D	290	Sept	635	27.25	8863	364
Golden Harvest Hetty	F	292	Sept	560	27.23	7318	349
†Golden Harvest Knight's Holly	E	289	Sept	425	20.72	8698	415
†Golden Harvest May Belle	G	305	Sept	18	.77	7413	320
†Hillside Farm Muggs	E	150	Sept	595	26.46	3923	171
†Hillside Golden Rose	F	141	Sept	498	22.11	2862	122
Hillside Hilda	B	227	Sept	574	29.46	7222	351
†Kinella of Mount Fair	E	48	Sept	773	34.73	1221	54
†Kinvigna of Mt. Fair	C	238	Sept	501	28.07	5474	282
Monita of Mount Fair	G	365	Sept	252	14.77	7206	364
†Mount Fair Annabella	B	173	Sept	757	38.31	5579	286
†Mount Fair Bowett	D	149	Sept	631	30.29	3948	192
†Steele's Hill Maria	G	81	Sept	698	30.85	1913	83
†Wanara of Mount Fair	E	219	Sept	596	29.63	5579	255
†Wanora of Mount Fair	E	214	Sept	514	24.94	4994	226

Burden, James A., Est., Woodside Farm, Syosset, N. Y.

Abyna of Stratford Fields	A	100	Sept	1063	53.16	3925	196
Diva of Woodside	F	309	Sept	624	36.41	8927	461
Dolly's Fairy	A	360	Sept	100	4.90	12863	552
Echo Farm Glorious	A	359	Sept	539	30.99	13247	628
E.'s Lulu of Perley Farm	A	320	Sept	926	46.02	13150	575
*Flora St. L. of Maulton	A	153	Sept	1382	65.81	8642	401
Gael's Greta of Homestead	D	343	Sept	454	29.21	12140	544
Good Behavior 2d	E	306	Sept	385	26.23	9013	470
Gypsy of Woodside	C	287	Sept	465	31.55	7982	450
Highland's Princess Augusta	A	105	Sept	773	42.99	3250	168
*Mannikin of Woodside	A	79	Sept	1239	58.63	3539	153
s. Keepsake of Woodside	D. Model of Woodside						
Melody of Woodside	G	207	Sept	911	53.71	7655	370
Minerva of Stratford Fields	A	105	Sept	1236	50.56	4500	170
Modiste of Woodside	F	227	Sept	922	51.82	8291	401

Mystic of Woodside	D	203	Sept	872	44.12	7705	368
Nellie of Melvin Farm	D	105	Sept	972	44.15	3925	177
Princess Pat of Melvin Farm	B	86	Sept	1062	45.28	3326	146
Romany of Woodside	G	227	Sept	664	37.81	6617	317
Roxana of Banksburn	E	259	Sept	842	45.84	9115	479
Spicey's Sally	A	105	Sept	952	46.67	4009	163
*Wonder of Woodside	A	203	Sept	1695	87.64	12915	630

Bureau of Dairy Industry, Columbia, S. C.

*General's Emblem Cavaleila	A	327	Sept	708	37.21	11398	588
Line Sequel Gencav Jewel	G	84	Sept	1050	42.04	3009	119
Line Sequel Gen-twi-Cav Amelia	G	156	Sept	773	31.09	4723	199
Sequel's Gencav Ameosa	G	365	Aug	19	.94	5858	310
Sequel's Gencav Ameosa Rose	G	174	Sept	753	35.58	5244	238
Sequel's Genemb Cavaleila	G	299	Sept	247	11.29	7035	320
Sequel's General Agnes	D	198	Sept	376	17.94	4299	206
Sequel's General Jeweller Maid	G	120	Sept	838	47.03	3411	187
Sequel's General Raymost Rose	G	230	Sept	839	40.03	8011	351
Sequel's General Twicav Cora	G	188	Sept	521	33.87	5319	256
Sequel's General Twicav Dora	F	49	Sept	789	32.38	1299	53
S. Saugerties Royal Sequel	D. General's Double Cavalier Dora						
Sequel's Holliston's Marzella	E	259	Sept	1190	51.54	11164	480
Sequel's M. C. Cavalier Belle	G	135	Sept	889	38.79	4321	183
Sequel's M. C. Raider Belle	G	72	Sept	1023	42.88	2420	100

Burns, Arthur C., Darby Maple Farms, Milford Center, Ohio. ARHT

Spot of Lu-Jor Farm	A	249	Sept	631	28.58	8940	378

Burns, Arthur C. & Sons, Darby Maple Farms, Milford Center, Ohio. ARHT

Darby Maple Betty	G	245	Sept	437	15.93	5413	227
Darby Maple Bride	G	34	Sept	879	34.31	961	37
S. Kil-Kare King	D. Studebaker Farm's Bridesmaid						
Darby Maple Dixie-Lee	G	253	Sept	765	38.41	8165	372
Darby Maple Mary Lee	G	299	Sept	572	26.88	7072	300
Darby Maple Tulip	G	90	Sept	878	37.41	2686	105
Lady of Mount Cherry	A	318	Sept	330	14.71	8062	388
Mabel's Daisy of Walnut Hill	E	320	Sept	258	12.30	8080	337
Marg of Lu-Jor Farm	G	188	Sept	673	36.45	5153	248
Nanny of Lu-Jor Farm	B	314	Sept	771	36.63	10249	456
Nan of Lu-Jor Farm	B	257	Sept	534	33.77	7468	370
*Welcome-In Dixie Sue	B	160	Sept	797	37.07	5202	228
Whittier's Fern	E	216	Sept	614	32.63	6308	297
Willow Brook's Dixie	A	80	Sept	865	36.34	2601	110
S. Duke of Mohican Farm	D. Dixie Lee of Willow Brook Farm						

Burroughs, C. F., Bayville Farms, Lynnhaven, Va. ARHT

Bayville Champion's Juanita	F	365	Sept	257	13.58	10973	517
Bayville Hermes Hilda	G	301	Sept	756	39.35	8357	416
Bayville Maxim's Folly	G	174	Sept	734	35.49	5069	215
Bayville Prince's Gay Flo	G	189	Sept	1020	44.70	7251	358
Bayville Secret's Sylvia	G	166	Sept	578	28.82	4130	187
Fiddlers Green Gay Maid 3d	E	258	Sept	988	58.14	11118	628
*Maxim's Bellinda of Bayville	C	216	Sept	806	38.93	7234	360
*Maxim's Itchen's Bayville Lass	B	254	Sept	460	27.61	7389	423
Resolution's Evamae	D	256	Sept	920	45.12	11254	506
*Ruayne Hermes Rose	A	201	Sept	855	45.83	7736	416

Burton, Oliver M., Burton Lane Farm, Deerfield, Ill. ARHT

*†Adelmer's Alert Beauty	C	159	Sept	761	38.14	5866	275
Adelmer's Alert Carolyn	E	258	Sept	894	46.62	9609	443
†Adelmer's Alert Constance	C	124	Sept	905	40.91	4288	207
Adelmer's Alert Delight	F	271	Sept	847	44.26	8733	473
*†Adelmer's Queen Honey Blossom	B	254	Sept	894	45.54	9968	500
†Adelmer's Sargon Daisy Rose	F	292	Sept	571	30.99	7042	344
Adelmer's Sargon Dora	F	347	Sept	582	29.45	9762	499
*†Marcia's Tianna Laurel	A	75	Sept	1008	46.61	2526	114
S. Bournedale Allen Jay's King	D. Tianna's Jessie						
*Richmont Prosperpine	A	269	Sept	748	37.95	10440	551
*†Sedgley Laddie's Nadine	A	173	Sept	863	41.89	6741	320
*Tianna's La Noce Kosette	A	299	Sept	831	38.58	11612	564

Camp, W. M., West Marion, S. C.

Coker Silver Goodness	G	53	Sept	704	34.82	1277	59
S. Coker Silver Ophir	D. Coker Jecava Silver						

Canavarro, G. de S., Erinton, Queenstown, Md. ARHT

†Buttercup of Clear View's Spot	B	198	Sept	907	45.28	8069	370
Contender's Marchioness	G	278	Sept	865	39.20	9867	458
Contender's Marietta	G	257	Sept	897	47.29	9360	424
Contender's Patsey	C	168	Sept	1450	77.01	10229	487
†Erinton Mary	G	118	Sept	712	35.26	3212	145
Erinton Molly	G	149	Sept	964	54.23	5340	279
Erinton Rose	G	191	Sept	1066	56.22	7970	373

Carlson, C. I., Shady Oak Dairy, Guilford College, N. C.

Banker's Beda	F	312	Sept	874	47.30	11549	570
*Butterfat Noble Emma	A	221	Sept	1017	49.86	9163	411
Cherry's Maxim Mae	G	365	Aug	990	49.22	12994	624
*Flavia's Rose Sue	A	221	Sept	1163	64.33	11296	522
Laverna's Shamrock Betty	A	282	Sept	929	46.55	11880	566
Ruayne Illustrator's Maid	E	353	Sept	792	39.71	13343	588
*Shamrock's Roxie	B	221	Sept	782	46.56	9224	450
Whiskey's Allie	A	353	Sept	607	36.38	11098	625

Caughman Brothers, Golden Glow Farm, Lexington, S. C. ARHT

Gippy May King's Nettie	E	205	Sept	822	41.12	6422	316
*Golden Glow Cora	B	334	Sept	834	36.22	11052	554
Golden Glow Rhoda	G	297	Sept	939	32.97	9955	409
*Pedro's Gippy Honora	A	365	Sept	408	22.74	11431	629
*Watershed's Majesty Scarlett	D	295	Sept	717	40.37	10518	562

Caughman, E. M., Golden Glow Farm, Lexington, S. C. ARHT

Golden Glow Daisy	G	60	May	173	7.04	2089	85
Golden Glow Lady Ann	C	365	Aug	385	19.02	9658	436
Golden Glow Tulip Beauty	G	208	Sept	722	32.74	5893	273

Chapman, J. W., Lyerly, Ga. ARHT

Riegeldale Viscount's Bountiful	F	207	Sept	868	51.16	6666	340

Chatham, Thurmond, Klondike Farm, Elkin, N. C.

*Alice of Black Lake Farms	A	143	Sept	1098	49.44	5923	245
Clear Springs' Glorious Estell	F	187	Sept	729	33.86	5654	247
*Edisto Farm's Rosalie	D	104	Sept	1175	55.34	4550	219
S. Klondike Kadi	D. Baron's Foremost Rose						
*Elizabeth of Cottonade	A	183	Sept	959	41.08	7177	285
Gold Branch A. D. Rosebud Beauty	E	206	Sept	1095	48.30	8614	339
Green Hill Reeny	A	348	Sept	786	34.06	12539	523
Klondike Articia	F	171	Sept	702	31.24	4605	189
Klondike Dimple	F	229	Sept	814	44.64	6795	330
Klondike Early Morn	D	229	Sept	838	36.89	7036	329
*Klondike Gay Myra	A	330	Sept	636	29.72	9075	395
Klondike Gladness	E	331	Sept	814	42.62	12162	581
Klondike Hatherine	G	113	Sept	945	43.59	3967	178
S. Klondike Hollimost	D. Klondike Katherine						
Klondike Helga	F	288	Sept	897	42.92	10946	494
Klondike Hollerine	G	97	Sept	1072	41.50	3686	143
S. Klondike Hollimost	D. Klondike Gay Heroine						
Klondike Huntness	G	361	Sept	516	29.39	10076	506
*Klondike Katherine	A	202	Sept	1100	50.16	8498	398
Klondike Laurel	F	297	Sept	598	30.82	7205	329
Klondike Lona	F	239	Sept	733	34.90	6760	299
*Klondike Merry Maid	A	139	Sept	1219	58.79	6319	286
*Klondike Mollie	D	130	Sept	1394	54.26	6413	256
S. Klondike Hollimost	D. Klondike Mary						
Klondike Myrna	E	309	Sept	758	39.42	9146	430
*Klondike Nancy	B	337	Sept	632	30.02	9952	439
*Klondike Nymph	C	311	Sept	768	37.29	11001	517
*Klondike Rose	B	164	Sept	1094	44.88	7251	277
Klondike Valorie	G	241	Sept	740	35.96	6660	282
Klondike Vira	G	185	Sept	915	39.45	6376	254
*Lady Kim of Klondike	A	197	Sept	851	46.51	7930	390
Rivelon Janice	D	204	Sept	945	40.36	8028	349

Cheney, B. Austin, Falcon's Flight Farm, Litchfield, Conn. ARHT

Falcon's Gentian	A	329	Sept	295	14.99	6531	337
Falcon's Hannah	A	276	Sept	424	22.02	7368	319
Falcon's Rebecca	B	224	Sept	964	50.53	7999	365
Falcon's Treasure	E	255	Sept	944	47.58	8779	424
Falcon's True	F	365	Sept	345	19.06	9004	393
Falcon's Ursa	F	324	Sept	640	26.71	7082	298
Falcon's Ursina	F	339	Sept	533	29.85	7313	381
Falcon's Valencia	F	51	Sept	803	38.98	1425	59
S. Falcon's Plutocrat	D. Falcon's Gentle						
Falcon's Vampire	F	38	Sept	851	40.79	1049	50
S. Falcon's Orestes	D. Falcon's Lustre						
Falcon's Velvet	G	290	Sept	427	26.31	6425	306
Falcon's Violetta	G	277	Sept	662	31.07	6596	279

Cheney, Charles B., Falcon's Flight Farm, Litchfield, Conn. ARHT

Falcon's Priscilla	A	337	Sept	114	5.47	7745	360
Falcon's Sandra	D	320	Sept	300	14.58	8227	380

Cheney, Constance B., Falcon's Flight Farm, Litchfield, Conn. ARHT

Falcon's Vernette	F	81	Sept	680	27.36	2109	90

Church Home Orphanage, The, The Church Home Guernsey Farm, York, S. C. ARHT

Cavalier's Favorite Glory	E	107	Sept	907	37.82	3834	138
Chief's Sara of Len-O-Steve	E	58	Sept	740	31.32	1560	65
S. Zimalcrest Chief's Victor	D. General's Daisy of Echo						
*Fairwold's Lady DeFonso	C	132	Sept	990	41.29	5000	185

Clayton, Benjamin, Sartartia Plantation, Sugar Land, Texas.

*Eagle's Gertie	B	259	Sept	294	13.09	10339	431
Eagle Valley's Little Pal	G	320	Aug	582	28.15	8818	419
Georgeland Lucky Queen 4th	F	324	Sept	547	31.85	9977	427
Rose Tree Shamrock	G	302	Sept	529	26.11	9004	362

Cliffe, J. Howard, Greenfield Farm, Ivyland, Pa. ARHT

Greenfield Dyllis	E	291	July	710	49.31	9060	498
*†Greenfield Iris	A	305	Sept	284	15.08	10059	485
Greenfield Jasper's Mary	F	181	Sept	880	41.29	5941	271
Greenfield Jasper's Priscilla	G	169	Sept	573	33.68	3685	212

Cochard, Rex, Topeka, Ind. ARHT

Libensam Bountiful	G	97	Sept	907	50.80	3125	145
S. Rockingham Brilliant Brother	D. Treta of Pleasant View						

Colby, Howard H., Colby Dale Farms, Romeo, Mich. ARHT

Ajax Capitola	A	162	Sept	1195	61.07	7538	350
Ajax Morning Glo	A	230	Sept	793	47.45	9495	428
Ajax's Hopeful	A	225	Sept	1154	56.92	11878	483
Beverly's Connie Ailene	A	131	Sept	1025	46.14	5412	234
Beverly's Finesse	A	86	Sept	1405	60.30	4215	164
Colby's Moderne Felice	G	65	Sept	1006	49.94	2066	94
Colby's Modern Pearl	F	126	Sept	814	53.90	3943	217
Fairlawn Belinda	A	47	Sept	1045	43.19	1639	67
S. Kneece Gay Lad	D. Virginia White Lillie						
Longacres Louise	G	146	Sept	863	42.82	4850	201
Vernell Bonnie	G	163	Sept	879	44.17	5090	221

Colorado State College, Fort Collins, Colo. ARHT

College Clara May	E	323	Sept	60	4.04	5631	323
Star Gazer's Libby	E	305	Sept	408	22.95	7635	410
Sunset Golden Leona	D	242	Sept	493	25.17	5517	262

Compton, Lucius B., The Eliada Orphanage Farm, Asheville, N. C. ARHT

Bopeep's Honeysuckle of Eliada	G	332	Sept	513	24.01	6854	320
Millie's Waweeka of Eliada	D	107	Sept	619	30.28	2967	124
Pollyanna's Ramona of Eliada	G	261	Sept	763	34.58	8326	366

Compton, Lucius B. & Ingram, Elmer, Asheville, N. C. ARHT

Gladys' Kathleen of Eliada	F	309	Sept	615	33.11	8067	421

Compton, Lucius B. & McKenzie, Thomas, Asheville, N. C. ARHT

Betty's Elizabeth of Eliada	G	311	Sept	709	30.09	8464	334

Connecticut, University of, Storrs, Conn.

Barbette Brillo Storrs	D	277	Sept	780	31.90	10364	487
Beauty Belinda Storrs	G	248	Sept	704	34.04	6487	308
Breezy Bromine Storrs	C	250	Sept	1065	44.00	11014	453
Brilliant Becky Storrs	F	330	Sept	849	43.33	10811	540
*Cedilla Colleen Storrs	A	287	Sept	597	29.17	10322	451
*Coral Caprice Storrs	C	263	Sept	599	33.85	9392	493
Norma Nanette Storrs	F	107	Sept	1071	45.84	3665	167

Serene Sparkle Storrs	F	326	Sept	777	43.01	11096	575
Spooky Surprise Storrs	E	66	Sept	1063	47.41	2324	104

Cooper, Tom, Tom Cooper's Farm, Ardmore, Okla.

Cooper's Arabess	C	226	Aug	912	41.31	8211	343
Cooper's Augusta's Mandy	D	229	Aug	931	45.46	7764	337
*Cooper's Augusta's Rosalie	C	200	Aug	1059	49.79	8232	332
Cooper's Austell	G	121	Aug	844	42.73	3947	173
*Cooper's Best Girl	A	217	Aug	812	36.58	7334	298
*Cooper's Racine	A	280	Aug	1193	54.32	12597	541
*Cooper's Ramaid	A	193	Aug	1209	61.08	9090	418
Cooper's Redwing	G	211	Aug	705	34.99	6944	312
Cooper's Regalia	G	143	Aug	885	42.57	5015	208
Cooper's Remanda	G	115	Aug	1102	48.86	4714	182
Cooper's Rex's Lady	G	152	Aug	927	41.28	5207	218
Cooper's Rhea	F	174	Aug	1129	50.36	6842	273
Cooper's Rilma	G	250	Aug	1022	50.39	9295	436
Cooper's Ritzie	G	174	Aug	714	35.88	4835	209
Cooper's Roberta	G	174	Aug	802	36.51	5175	216
Cooper's Roslyn	G	174	Aug	961	41.34	5950	223
s. Cooper's Rex	D. Cooper's Royal Caroline						
Cooper's Rowena	G	248	Aug	755	38.38	6388	302
Cooper's Roxy	G	222	Aug	786	36.42	7735	325

Cowham, C. F., Cowham Farm, Jackson, Mich.

*Alice Golden of Cowham Farm	A	298	Sept	737	41.49	10931	556
*Rex's Fern of Cowham Farm	A	165	Sept	829	31.86	6652	312
Yankee's Lass of Cowham Farm	F	64	Sept	1126	47.88	2450	106

Craig, Walter, Craiglan Farms, Perkasie, Pa. ARHT

Heroic's Frolic of Craiglan	G	156	Sept	811	59.14	5065	284
Heroic's Goodness of Craiglan	G	352	Sept	407	23.82	9422	491
Heroic's Selina of Craiglan	G	262	Sept	588	33.51	7636	387
Longwood Nosegay	G	122	Sept	658	28.58	3277	149
Maple Lane Frolic's Gay Ona	G	92	Sept	736	36.51	2434	121

Crane, Francis V., Basquaerie Farms, Millis, Mass. ARHT

Basquaerie Buttercup	G	61	Sept	723	34.75	1485	72
Basquaerie Katrinka	G	119	Sept	797	40.84	3268	169
s. Green Meads Noble	D. Governor's Kathleen						
Basquaerie Rosasharn	G	52	Sept	809	42.32	1408	73
s. Green Meads Noble	D. Philip's Ruby						
Basquaerie Thankful	G	187	Sept	733	32.65	5249	253
Basquaerie Vermont Lass	G	194	Sept	624	30.61	4995	257
*Hilda of Tersana Farm 2d	D	202	Sept	723	38.40	6850	347
Isabella of Tersana Farm	C	199	Aug	144	8.72	5376	251
*Kingfield Directress	B	202	Sept	573	27.63	6865	329
Thatch Meadow Remembrance	F	214	Sept	806	32.57	7379	319

Creaves, Albert A., Finchley Manor Farm, Wauconda, Ill.

†Diana of Finchley Manor	F	305	Mar	253	12.30	7845	356
†Finchley Manor Roberta	G	305	Sept	24	1.31	9636	461

Cullum, J. Barlow, Est., Riveredge Farms, Reading, Pa.

Autocrat's Mary of Springlawn	C	195	Sept	927	50.91	7647	413
*Riveredge Francois' Dawn	C	344	Sept	562	34.75	13123	696
*Riveredge Francois' Eva	A	159	Sept	910	41.89	6690	330
Riveredge Golden Blossom	F	136	Sept	919	50.65	4792	238
Riveredge Lullaby	F	290	Sept	764	42.87	9563	488
Riveredge Victoria	E	269	Sept	688	38.95	10307	532
Russellhurst Ruth of Llenroc	A	136	Sept	941	39.84	5231	203

Dane, Helen P., "Longwood," Center Harbor, N. H.

Roughwood Ara	G	61	Sept	1081	44.21	2097	78
s. Langwater Advance	D. Roughwood Constellation						
Roughwood Aura	G	121	Sept	1034	45.91	4448	184
Roughwood Clarity	F	365	Sept	427	25.77	10787	596
Roughwood Heath	G	316	Sept	1079	63.58	11363	616
Roughwood Joy	G	86	Sept	1027	41.51	3003	110
s. Langwater Advance	D. Roughwood Winsome						
Roughwood Mace	E	94	Sept	1038	55.96	3521	178
Roughwood Mariette	G	68	Sept	1091	48.91	2491	107
s. Langwater Advance	D. Roughwood Clarette						
Roughwood Stellaris	G	50	Sept	1037	41.91	1680	64
s. Florham Sensation	D. Roughwood Stella						
Roughwood Vera	G	326	Sept	1000	55.84	11386	559

Davenport, Charles M., Ladderlook Farm, Leyden, Mass.

Ladderlook Blanchette 2d	F	249	Sept	915	45.96	8742	417
Ladderlook Jane	E	289	Sept	732	38.75	8737	416
Ladderlook Moonflower 2d	D	195	Sept	844	38.95	6465	282
Ladderlook Nerianna	F	175	Sept	781	39.63	5578	254

Davidson, Arthur, Davidson Farms, Waukesha, Wis. ARHT

†Butterfat Fashion Flora	E	123	Aug	745	37.06	3495	184
†Butterfat Fashion Myra	G	181	Aug	600	27.28	4447	197
†Butterfat Fashion Primrose	F	184	Aug	655	31.78	5543	262
†Fashion King's Ann	F	305	Aug	14	.60	7670	364
†Frances of Davidson Farm	A	274	Aug	690	34.50	9366	436
†Harvey Farm Pollyanna	A	255	Aug	660	40.45	8835	491
†Heartsease Butterfat Queen	F	235	Aug	562	29.86	6409	321
*†Hilltop Butterfat Countess	C	193	Aug	758	31.84	6534	254
†Hilltop Butterfat Fanny	E	172	Aug	759	38.60	6711	343
Hilltop Butterfat Fortuna	G	255	Aug	434	21.73	6125	277
†Pollyanna Butterfat's Clara	D	305	June	16	1.06	7515	367
†Pollyanna Butterfat's Sue	G	179	Aug	452	27.67	3830	195

Davis, Eugenia C., Crumdale Farm, Berwyn, Pa. ARHT

*†Kelso's Commoner's Lassie	D	78	Sept	852	43.45	2287	122
†Kelso's Edith	G	160	Sept	769	38.40	4588	218
*†Kelso's Elowise	E	112	Sept	728	36.88	3098	150
*Kelso's Helen	A	271	Sept	736	43.69	9502	484
*Kelso's Isabella	B	358	Sept	755	44.35	11554	581
Kelso's Trilby	G	248	Sept	713	34.26	6915	325

Davison, H. P., Mrs., Locust Valley, N. Y.

Peacock Point Holly	E	347	Sept	637	38.12	9728	518
†Peacock Point Ideal	E	104	Sept	931	41.53	3549	156
†Peacock Point Ivy	G	285	Sept	635	31.21	8331	372
†Peacock Point Jonquil	G	121	Sept	794	41.85	3619	172

Dean, George E., Est., Haven Hills Farm, Albion, Mich. ARHT

†Haven Hills Aida 4th	E	123	Sept	853	37.81	3793	167
Haven Hills Aida 2d's Madge	G	365	Sept	390	19.91	7976	392
*Haven Hills Butter Cup 2d	B	290	Sept	559	34.70	8542	442
*Haven Hills Dazzler 2d	B	271	Sept	625	33.97	10084	437
Haven Hills Dona	G	263	Aug	674	35.48	6880	350
*Haven Hills Dorothea 2d	A	155	Sept	666	30.06	5616	266
†Haven Hills Dottie	F	174	Sept	885	46.04	6302	313
*Haven Hills Fawn	A	260	Sept	569	30.19	7912	406
*Haven Hills Gold Cup 2d	A	312	Sept	466	28.21	9187	435
†Haven Hills Hope 3d	F	118	Sept	847	41.55	3965	178
Haven Hills Isabelle 3d	G	187	Sept	445	28.75	3656	208
†Haven Hills Jewel 2d	E	55	Sept	832	39.65	1609	74
s. Ted of Quality Hill	D. Haven Hills Jewel						
†Haven Hills June	E	85	Sept	870	41.26	2531	118
*Haven Hills Lady Dare 2d	B	240	Sept	763	44.38	8759	430
†Haven Hills Maid 3d	F	113	Sept	615	39.28	2824	148
*†Haven Hills Myrtle 2d	A	100	Sept	933	43.98	3484	166
†Haven Hills Pyxie 4th	G	134	Sept	751	39.90	3921	174
†Haven Hills Rosalie 2d's Euta	F	76	Sept	970	44.76	2540	107
Haven Hills Rosalie 2d's Fairy	E	271	Sept	570	33.53	7440	349
†Haven Hills Royal Princess	F	103	Sept	688	38.51	2670	136
*Haven Hills Tiny 2d	B	270	Sept	773	41.09	9816	475
Haven Hills Tiny 3d	G	325	Sept	595	30.85	8723	411
*Haven Hills Trillium 2d's Fern	E	343	Sept	41	2.09	7220	354
*†Haven Hills Wilma A. 2d	A	128	Sept	699	27.79	4604	217

Dean, George E., Mrs., Haven Hills Farm, Albion, Mich. ARHT

Bonnie's Polly of Maple Dale	A	152	Sept	524	27.94	3976	194
Haven Hills Dolly Delight 2d	G	326	Sept	427	24.67	7737	367
*†Haven Hills Fern E.	A	38	Sept	1066	57.38	1355	71
s. Haven Hills College Boy	D. Elm Row Fern						
†Haven Hills Helena	G	112	Sept	532	36.96	2447	136
Haven Hills Kwality	G	355	Sept	307	17.71	7061	341
*†Haven Hills Mary	C	97	Sept	934	47.86	3145	135
*†Patrick and Queen's Barbara	A	69	Sept	1211	58.29	2958	141
*†Valor's Gift	A	60	Aug	1204	76.38	2414	136

Dean, Louis W., Post Road Farm, Weston, Mass.

King's Mistletoe	F	242	Sept	637	43.39	6334	290

Debnam, George R., III., Driftwood Farm, Rock Hall, Md. ARHT

Belladonna of W. S. R.	A	260	Sept	588	28.14	10200	449
Driftwood's Canterbury Belle	C	305	Sept	80	4.73	8611	440
Driftwood's Laurette	E	180	Sept	649	29.23	5593	253
Driftwood's Morning Glory	G	215	Sept	830	37.80	8570	363
Driftwood's Nancy	B	148	Sept	979	45.04	5816	270
Driftwood's Petunia	E	152	Sept	776	36.26	4804	225
Driftwood's Virginia	E	247	Sept	622	34.29	7114	360
Palmer's Alma	A	270	Sept	713	34.25	11712	560
*Rivelon Royal June	A	230	Sept	264	14.01	6768	317
Rivelon Royal Mayflower	A	302	Sept	326	16.62	7211	330

Debnam, Laurette W., Driftwood Farm, Rock Hall, Md. ARHT

Driftwood's Lucille	C	304	Sept	402	18.93	10214	449

Debry, Bene P., Butternut Brook Farm, Litchfield, Conn.

Anna of Butternut Brook	F	153	Sept	933	50.11	5680	255
*†Cynthia of Cobble Croft	A	35	Sept	1596	94.80	1862	110
s. Green Meadow Loyalist	D. Jecava Diana						
Hyacinth of The Crags	A	152	Sept	1157	64.13	6800	364
s. Holliston May Rose	D. Bluebell of the Crags						
Maceria Lear	A	149	Sept	943	46.91	5673	271

Dickinson, John L., Charleston, W. Va.

Jobetty's Charming Lass	G	204	Sept	826	40.43	6792	348
*Quincy Bulwark Dutchess	A	365	Sept	328	16.48	14485	623
Quincy Mahomet Dutchess	G	310	Sept	902	54.70	11526	563
Quincy Mahomet Marigold	F	365	Sept	206	10.33	11237	466
Quincy Mahomet Roselyn	F	352	Sept	805	35.06	12129	568
Quincy Mahomet Trinket	G	302	Sept	687	33.80	10103	444
Quincy Mahomet Waneta	F	365	Sept	326	14.77	9696	499
Quincy Starshoot Flower	D	217	Sept	852	38.36	8093	355
Quincy Ultra Gardenia	C	365	Sept	390	16.11	13411	597
Quincy Ultra Pansy	A	251	Sept	991	47.68	11012	502
Quincy Ultra Phlox	A	332	Sept	776	33.69	12075	529

Dieckhoff, Fred, Saint Charles, Ill.

Bute of Diedrich Farm	A	306	Sept	779	39.59	11224	541
Dewdrop of Ferson's Creek	E	183	Sept	751	41.34	5789	285
Enid of Ferson's Creek	F	195	Sept	950	45.62	7205	323
Estelle of Ferson's Creek	F	96	Sept	861	45.67	2977	136
s. Cantigny's Rex	D. Priscilla of Four Pine						
†Gordondale Primrose	A	143	Sept	935	46.76	5429	231
Mary's Lulu Belle	A	182	Sept	780	34.17	6450	315

Dietrich Farms, Incorporated, Farm No. 1, Bremen, Ind. ARHT

Owen's Place Becky	G	153	Sept	727	44.92	4323	218
†Owen's Place Cynthia	G	139	Sept	715	41.83	3827	203
Owen's Place Damosel	G	358	Sept	491	27.76	7479	361
*†Owen's Place Dolly	E	289	Sept	442	22.56	7610	352
Owen's Place Laura	G	153	Sept	574	35.31	3490	170
†Owen's Place Mary	G	90	Sept	805	44.69	2548	118
Owen's Place Molla	G	358	Sept	666	37.95	9069	463
†Owen's Place Priscilla	F	90	Sept	928	49.67	3078	140
*†Owen's Place Tillie	E	295	Sept	100	5.77	6201	311

Dietrich Farms, Incorporated, Farm No. 2, Bremen, Ind. ARHT

†Owen's Place Admiral's Susan	F	296	Sept	107	6.18	5655	298
†Roger's Ruby of Owen's Place	A	18	Aug	805	41.56		
D. Park's Roger	D. Spring Time Ruby						

Dinsmore Dairy Company, Dinsmore, Fla. ARHT

*Butler Island Charity	D	226	Sept	759	35.56	8127	359
*Butler Island Co-Ed	E	301	Sept	278	16.08	7827	376
*Butler Island Confidence	E	257	Sept	602	24.75	7895	366
*Butler Island Faithful	D	170	Sept	783	37.94	5398	248
Butler Island Faymost Midget	F	365	Aug	464	22.73	9913	418
*Butler Island Fayroyal Anita	B	118	Sept	1006	48.62	4621	203
*Butler Island Fayroyal Flora	A	340	Sept	710	32.53	13587	579
*Butler Island Fayroyal Marcia H.	B	205	Sept	1069	48.86	8743	379
*Butler Island Fayroyal Margy	A	173	Sept	1207	58.58	8326	363
*Butler Island Foremost Dixie	D	365	Aug	112	5.97	9179	417
*Butler Island Janice	C	226	Sept	929	43.30	9906	415
*Butler Island Valor's Addie	A	213	Sept	1156	49.36	9694	387
Charm's Mistress Girl	E	122	Sept	957	46.03	4248	213
Dinsmore Advancer's Inez	D	215	Sept	218	14.76	3961	218
Dinsmore Charlene	G	365	Sept	147	10.16	8635	430
Dinsmore Faymost Christobel	F	365	Aug	383	20.89	9616	432

Dinsmore Faymost Gracious	F	73	Sept	689	29.21	1725	75
s. Foremost Captain	D. Butler Island Valor's Grace						
Dinsmore Gay Marinette	G	365	Sept	72	3.97	8316	404
Dinsmore Gay Noblesse	F	62	Sept	752	31.68	1503	59
s. Klondike Gay Marshall	D. Noble of Home Farm						
Dinsmore Glorious Melissa	F	80	Sept	1161	48.09	3004	128
s. Appin's Glory	D. Paramount Melicent						
Dinsmore Goldilocks	G	233	Sept	885	41.42	8093	384
Dinsmore Holtra Katie	G	68	Sept	715	32.61	1658	75
s. Rockingham Ultra Hollistar	D. Butler Island Justine						
Dinsmore Holtra Laverna	E	125	Sept	898	47.15	4023	202
Dinsmore Holtra Lucile	G	73	Sept	736	37.36	1899	90
s. Rockingham Ultra Hollistar	D. Dinsmore Lucretia						
Dinsmore Holtra Mazie	G	78	Sept	654	35.12	1873	96
s. Rockingham Ultra Hollistar	D. Dinsmore Golden Mary						
Dinsmore Holtra Nanette	G	365	Aug	440	27.99	8255	442
Dinsmore Holtra Narcissus	G	79	Sept	737	34.96	1926	91
s. Rockingham Ultra Hollistar	D. Dinsmore Gay Rose						
Dinsmore Holtra Pixie	F	90	Sept	632	33.28	2005	101
s. Rockingham Ultra Hollistar	D. Dinsmore Lucky Pet						
*Dinsmore Lucky Rosa Lee	C	257	Sept	820	44.57	8901	449
*Dinsmore Maxim's Rubie	E	183	Sept	720	42.74	6452	343
Dinsmore Medico Arlena	F	124	Sept	825	37.73	3452	150
Dinsmore Medico Beda	G	365	Aug	371	20.42	8860	465
Dinsmore Medico Delia	G	353	Sept	479	29.15	9039	448
Dinsmore Medico Louise	F	84	Sept	802	34.50	2367	98
s. Quail Roost Maxim's Medico	D. Love's Golden Mary						
Dinsmore Medico Patsy	F	127	Sept	931	44.43	4445	198
Dinsmore Medico Prissy	F	160	Sept	864	45.29	5094	246
Dinsmore Princess Elma	G	305	Sept	746	40.54	8995	435
Dinsmore Princess Judith	G	122	Sept	968	48.40	4003	186
Dinsmore Princess Marcella	G	291	Sept	680	37.88	7112	349
*Dinsmore Proud Marta	D	365	Aug	321	19.71	11159	602
Dinsmore Valmax Adeline	F	101	Sept	1015	42.96	3369	136
Dinsmore Valmax Darling	G	88	Sept	732	30.54	2289	97
s. Butler Island Valor Maxim	D. Butler Island Fayroyal Darleen						
Dinsmore Valor Ruth	G	66	Sept	763	30.46	1718	67
s. Valor's Viking	D. Butler Island Foremost Ruby						
*Dinsmore Victress	C	340	Aug	670	39.42	11589	638
*Myrtledale's Beda	A	365	Aug	810	39.24	16301	716
Resolute Hilda Jean	F	104	Sept	473	21.78	1962	89
Ruayne Majestic's Lucile	E	77	Sept	934	44.87	2522	116
s. Butler Island Majestic	D. Ruayne Illustrator's Lucy						
*Stringfellow Farms Rosalie	E	274	Sept	509	24.65	7958	394

Dodge, Boynton, Stuart View Guernsey Farm, Ellensburg, Wash. ARHT

*Governor's Joy	C	227	Sept	1056	53.87	8973	439
*†Lucy of Clara Cooper Farms	A	303	Aug	254	13.16	7360	394
*†Minnie of Clara Cooper Farms	A	304	Aug	319	17.97	7218	368
*†Pride's Pauline of Stuart View	E	210	Sept	545	35.92	4517	247
†Pride's Pet of Stuart View	E	221	Sept	392	23.96	5100	304
Stuart View Bernice	G	224	Sept	583	36.33	6568	322
†Stuart View Patricia	G	305	Sept	204	12.62	5959	305

Dodson, Otis R., Goose Valley Farms, Colonial Park, Pa. ARHT

*Byrnely Majestic's Betty	A	207	Sept	780	33.08	8371	323
Goose Valley Abbeyleix	G	251	Sept	432	24.00	6520	307
*Goose Valley Joyce	B	125	Sept	1221	47.75	5997	221
*Goose Valley Nettie	A	225	Sept	682	35.96	7734	375
Goose Valley Patricia	G	301	Sept	238	12.17	6760	313
Goose Valley Sally	G	43	Sept	701	26.22	1019	37
s. Coronation Yankee	D. Countess of Goose Valley						
*Steadfast's Patricia	C	249	Sept	754	43.30	10266	492

Dommerich, Alex. L., Wildwood Farm, Greenwich, Conn.

*†Bloom of Wildwood	A	242	Sept	462	30.23	6019	365
*†Mayflower of Wildwood	B	237	Sept	847	45.86	9303	458
†Queenie of Wildwood	D	72	Sept	815	41.43	2165	113
s. Chilmark's Knight	D. Donniebrook's Amaryllis						
†Tippy of Wildwood	F	298	Sept	481	34.52	7211	425

Doty Brothers, Ellwood Dairies, Goleta, Calif. ARHT

†Echo's Shasta Daisy of Ellwood	E	279	Sept	506	34.25	5885	335
†Ellwood Buck's Lady N.	G	60	Sept	839	33.08	1644	64
s. Ellwood's Buck Oak Star	D. Lady of Nasonville						
†Ellwood Buck's Tulip	G	88	Sept	836	33.06	2341	94
s. Ellwood's Buck Oak Star	D. Florimella's Tulip of Ellwood						
†Ellwood Oak's Mignonette	G	208	Sept	560	32.39	4418	222
Ellwood Prince's Hope	F	141	Sept	604	33.27	3266	163
Ellwood Prince's Montbretia	G	155	Sept	583	33.21	3297	153
Ellwood Prince's Pride	G	237	Sept	522	35.50	4669	273
†Ellwood Randor's Camellia	G	262	Sept	632	37.55	6445	345
†Ellwood Randor's Daisy	G	267	Sept	645	34.20	6684	328
†Ellwood Randor's Emmy	F	161	Sept	702	37.15	4088	209
†Ellwood Randor's Lady	G	270	Sept	696	43.46	7385	395
†Ellwood Rudy's Greta	F	288	Sept	593	35.02	6698	346
†Ellwood Rudy's Mildred	G	300	Sept	654	40.85	7282	405
†Ellwood Slogan's Glory	G	189	Sept	515	28.33	3856	188
†Ellwood Slogan's Widow	G	275	Sept	611	37.30	6233	345
Ellwood Star's Gibsy	G	277	Sept	652	33.59	6809	327
Ellwood Star's Loretta	F	260	Sept	553	30.66	5594	292
†Ellwood Star's Lydia	G	305	Sept	625	36.92	7292	362
Ellwood Star's Miel	G	271	Sept	578	28.86	6616	312
Ellwood Star's Nanette	G	221	Sept	838	40.67	7348	350
†Ellwood Star's Nemesia	F	270	Sept	561	31.20	5715	287
†Ellwood Star's Stella	G	98	Sept	627	34.74	2338	123
s. Meadow Lawn Star	D. Stella of Maple Wood						
Ellwood Star's Tootsie	G	268	Sept	719	39.22	7614	368
*†Gibsy's Arctotis of Ellwood	E	255	Sept	660	36.59	7685	378
Granite Spring's Donna	G	277	Sept	518	25.17	6774	295
†Granite Spring's Genevieve	G	282	Sept	664	40.11	7230	375
*†Happyholme Patience	A	206	Sept	993	53.06	7754	399
*†Mildred's Nicotiana of Ellwood	D	290	Sept	527	33.98	6587	383
Portulaca's Peace of Ellwood	E	270	Sept	722	34.03	7375	335
*†Slogan's Dairymaid	A	87	Sept	1528	72.78	4591	214
*Troutmere Ella	A	365	Sept	216	12.98	13676	671

Doubler, William H., Neshaminy Meadow Farms, Hartsville, Pa. ARHT

†Hope Corona of Maulton	B	158	Sept	669	29.46	4496	182
†Neshaminy Meadow Blossom	F	71	Sept	835	34.77	2049	83
†Neshaminy Meadow Sunbeam	F	90	Sept	667	32.45	2346	111
†Neshaminy Meadow Sunshine	F	261	Sept	505	28.65	6287	305

Drake, L. J., Rock Creek Farm, Plano, Ill. ARHT

*†Corium Slogan's Nectar	A	277	Sept	617	32.89	8781	430
*†Corium Ultivan Maud	A	305	Sept	607	33.52	9533	502
*†Farmhill R. Chloe	A	305	Sept	512	27.14	9823	526
*†Franchester Bounteous	A	88	Sept	977	45.96	3184	135
*†Fritzlyn Foremost Lily	A	305	Sept	405	25.52	11708	629
*†Gayhead's Beth	A	255	Sept	1015	52.82	10734	489
*†Jobetty's Pandora	A	107	Sept	1157	59.63	4392	196
*†June Thorn of Antioch Heights	A	305	Sept	387	25.85	11413	566
*Langwater Valeska	A	212	Sept	884	37.41	8527	376
*†Lockshore Miss Sue	A	202	Sept	982	54.22	8834	366
*Lockshore Springtime	A	182	Sept	1100	52.29	8006	355
*†New Hope Gardenius's Susan	A	285	Sept	1065	53.25	12563	570
*†Ridglydale's Golden Rose Alert	B	64	Sept	1395	69.76	2860	137
*†Rock Creek Charmful	D	102	Sept	1154	63.17	4246	201
*†Rock Creek Fanciful	C	305	Sept	182	10.77	14312	783
*Rock Creek Flashette Susan	A	290	Sept	858	40.07	10187	504
*Rock Creek Flash's Valencia	A	365	Sept	228	11.64	10485	515
*†Rock Creek Madwatch	A	73	Sept	1665	85.77	3802	177
*†Rock Creek Mayflower	E	114	Sept	980	48.63	4317	200
†Rock Creek Milky Way	G	230	Sept	876	49.49	8264	422
*†Rock Creek Parisian	E	153	Sept	1515	72.76	8750	410
†Rock Creek Prene	G	224	Sept	922	45.66	8031	403
*Rock Creek Preta	E	166	Sept	1211	64.32	8011	379
†Rock Creek Queen Eliza	E	92	Sept	1164	55.33	3639	169
Rock Creek Reaper's Blossom	G	337	Sept	494	25.41	7684	369
Rock Creek Reaper's Violet	G	365	Sept	400	20.02	10948	543
†Rock Creek Rosana	G	79	Sept	575	29.93	1757	86
†Rock Creek Royal Daisy	G	68	Sept	897	41.63	1967	88
†Rock Creek Royal Vera	G	133	Sept	730	36.14	3568	163
*†Starr Farm Anne	A	249	Sept	1152	53.00	11647	497
*†Starr Farm Cynthia	C	183	Sept	1073	59.55	7555	371
*†Starr Farm Mary	A	196	Sept	1345	68.63	10190	439

Duff, W. F. & Son, "Duffields," Lebanon, Ind. ARHT

Duffield Dasher's Beatrice	G	365	Sept	9	.44	8987	405
Duffield Dasher's Dorothy	F	365	Sept	153	6.93	8805	397
†Duffield Major's Betty	G	305	Sept	308	18.94	7081	336
Duffield Major's Laura Lee	G	365	Sept	187	11.06	4713	276
†Duffield Major's Pet	G	94	Sept	671	29.07	1803	83
Duffield Major's Pride	G	365	Sept	136	6.68	7593	400
†Duffield Major's Princess	G	197	Sept	663	32.73	5107	245
Duffield Matchmaker Biddy	G	309	Sept	41	2.08	4403	238
Duffield Matchmaker Florence	G	365	Sept	442	25.20	8570	451
Duffield Matchmaker Wilma	G	173	Sept	637	35.62	3931	195
Duffield Warrior's Countess	G	365	Sept	358	20.80	7617	382
Duffield Warrior's Goldie	G	365	Sept	27	1.32	10413	509
†Helen's Lucky Marie	F	91	Sept	668	35.04	2168	104

Dunn, Frank C., Est., Fra-Mar Farm, Mendon, Vt.

Fra-Mar Dora	A	206	Sept	833	38.42	7812	330

Dunphy, E. J., Dun Erin Farms No. 1, Elkhorn, Wis. ARHT

Birdie's Pansy of Crow Branch	A	364	Sept	667	32.99	10051	521
†Caesar's Dorinda	E	248	Sept	567	33.50	5924	307
†Carmencita of Riverside 6th	C	305	Sept	129	7.06	10363	565
Equal's Laura	E	359	Sept	317	14.27	8937	374
†Mary of Alderley	A	71	July	712	32.06	1831	85
*†May of Sy Farm	A	209	Sept	827	35.92	8420	396
†Paula of Riverside 2d	A	305	Sept	82	5.68	8941	494
†Rilla of Riverside 3d	D	305	Aug	587	32.35	9970	559
†Sunny Ridge Hilda	A	305	Aug	252	14.77	6082	312
†Valerine of Riverside	A	118	Sept	813	44.25	3974	206
Yeksahurst Raider's Sunshine	A	220	Sept	612	24.80	5032	224

du Pont, Pierre S., Longwood Farms, Kennett Square, Pa. ARHT

*Longwood Lady	B	277	Sept	794	39.74	9872	488
*Longwood Liberty	C	304	Sept	788	40.07	10515	523
*Longwood Mandolin	D	258	Sept	914	48.11	10690	516
Longwood Muriel	F	365	Sept	441	20.07	9098	371
Longwood Nada	F	229	Sept	749	43.75	6581	360
Longwood Nan	F	356	Sept	703	35.92	11296	491
Longwood Nankeen	E	170	Sept	824	42.69	5681	278
Longwood Nebula	G	332	Sept	583	29.18	7595	361
Longwood Necklace	G	362	Sept	663	37.13	9782	530
Longwood Nesta	G	266	Sept	727	37.91	7367	377
Longwood Nickel	G	266	Sept	731	37.53	7641	356
Longwood Nimble	G	205	Sept	739	38.54	5981	281
Longwood Nugget	G	220	Sept	782	37.01	6611	307
Longwood Odetta	G	58	Sept	865	35.84	1610	66
s. Broadland Tarzan	D. Longwood Kitten						

Dyer, W. Gurnee, Farmlands, Newport, R. I. ARHT

Farmlands Butterball	G	164	Sept	1011	43.48	6004	244
Farmlands Confidence 2d	G	334	Sept	640	39.49	8563	460
Farmlands Midnight Lady 2d	F	236	Sept	762	42.03	7203	348
Farmlands Partner's Primrose	G	287	Sept	759	37.01	8300	367
Nashoba Pharose Krystina	D	222	Sept	1106	50.23	9928	448
Sunnyfields Sentiment	E	365	Sept	66	3.80	11828	636

Earling, Ethel Peck, Lea Farm, Salisbury, Conn. ARHT

*Foremost Meg	D	365	Apr	55	3.06	11305	538

Edelen, J. W., Homestead Farm, Glenarm, Md.

Jumbo's Mary	G	365	Aug	551	29.77	10766	543
Lindy's Patriot Gleam	E	355	Sept	850	40.57	12079	578
Lindy's Queen Lily	E	273	Sept	654	33.68	8632	430
Lindy's Ruby of Homestead	C	334	Sept	907	44.84	12039	581

Edwards, C. J., "Tillamook Meadows," Tillamook, Oregon. ARHT

†Drusa of Tillamook Meadows	G	191	Sept	611	32.70	4981	249
†Edith of Tillamook Meadows	F	291	Sept	670	34.20	9074	392
*†Fearless's Maud	A	305	Sept	71	4.36	9704	517
†Lennie of Tillamook Meadows	G	295	Sept	625	35.03	7602	377
†Lottie of Tillamook Meadows	G	164	Sept	641	37.21	4364	226
†Memory of Tillamook Meadows	G	305	Sept	302	16.81	6133	285
†Myrna of Tillamook Meadows	F	302	Sept	637	31.22	7854	368
†Sally of Tillamook Meadows	F	299	Sept	622	35.68	7650	375
†Sun-Glo Lady	F	164	Sept	656	32.83	4569	225
†Sun-Glo Lulu Belle	E	261	Sept	781	41.78	9185	412

Eichbauer, W. H., Shawnee Springs Farms, Monroe, Mich.

Blakeford Minuet	G	356	Sept	800	33.76	11390	472
Columbine of Cedar Lane	F	339	Sept	759	38.97	9423	450
Edinham's Country Blossom	E	296	Sept	821	39.16	9729	436
*Fairholme Royal Beauty	B	224	Sept	835	47.02	9734	450
Holdridge Charity	E	365	Sept	728	38.98	11061	561
Holdridge Cousin	D	79	Sept	1603	60.44	4276	163
Shawnee Springs Anna	G	183	Aug	1232	58.04	8683	417

Shawnee Springs' Daisy	G	77	Sept	874	42.91	2372	107
Starr Farm La Belle	G	341	Sept	940	53.15	12646	599
*Waterloo's Louise	A	120	Sept	1403	69.07	5715	264

Emde, George W., Happyholme Guernsey Farm, Lodi, Calif.

Adohr Eldor's Clarabelle	G	180	Sept	783	45.36	5953	321
Happyholme Ambler's Carlotte	G	235	Sept	750	41.66	7430	398
Happyholme Ambler's Jewell	G	347	Sept	712	40.83	10869	573
Happyholme Ambler's Pippin	G	325	Sept	722	35.48	10078	483
Happyholme Anna May	E	204	Sept	924	47.72	7642	406
Happyholme Defender's Nankeen	G	122	Sept	985	45.62	4450	220
s. Happyholme Defender	D. Escalon Nankeen						
Happyholme Defender's Senorita	F	273	Sept	737	46.83	9018	489
Happyholme De Rosabell	F	314	Sept	769	36.63	9138	479
Happyholme Diamond Maid	G	102	Sept	1024	45.10	3811	170
s. Adohr Darby Diamond	D. Escalon Merry Maid						
Happyholme Lady Lucia	E	127	Sept	1176	56.22	5665	265
Happyholme Lady Pearl	F	174	Sept	991	39.66	6830	299
Happyholme Lord's Heather	G	66	Sept	1150	58.32	2699	127
s. Douglaston Lord Happyholme	D. Heather of Chicona						
Happyholme Lord's Helen	E	95	Sept	891	45.82	3166	148
s. Douglaston Lord Happyholme	D. Marigold's Helen						
Happyholme Lord's Janice	F	340	Sept	458	29.82	8208	454
*Happyholme Lord's Lenore	C	365	Sept	572	28.39	12521	584
*Happyholme Lord's Lily	B	265	Sept	995	54.23	11669	563
Happyholme Lord's Mitzi	E	131	Sept	955	42.34	4611	203
Happyholme Noble Cleopatra	G	222	Sept	806	35.66	7785	336
Happyholme Noble Venus	G	359	Sept	676	30.84	10345	448
Happyholme Pretorian's Nancy	G	264	Sept	842	42.56	8780	427
Happyholme Royal's Sarah	F	345	Sept	649	35.93	10068	528
*Modesto May	C	311	Sept	780	38.24	11474	546

Erf, William, Est., Chestnut Ridge Farm, Bellevue, Ohio. ARHT

*†Chestnut Ridge Dolly's Senora	C	168	Sept	862	46.49	6839	326
*†Chestnut Ridge Lady Sincere	E	305	Sept	519	28.84	9674	468
†Chestnut Ridge Meadow Lady	G	139	Sept	849	39.74	4253	214
s. Franchester Meadow Prince	D. Chestnut Ridge Sailor Lady						
*†Chestnut Ridge Merry Jean	E	286	Sept	171	10.10	6400	312
*†Chestnut Ridge Sunbeam's Mirth	E	187	Sept	919	43.69	6714	303
†Chestnut Ridge Sweet Melody	G	305	Sept	99	5.67	6489	300

Eschmeyer, Arthur, Saint Marys, Ohio. ARHT

Ramona Dot	G	252	Sept	834	36.22	7810	321

Evans, Samuel J., Evans' Dairy, Hurffville, N. J. ARHT

Bright Lad's Lilac	G	69	Sept	847	29.65	2079	86
Bright Lad's Melody	G	63	Sept	940	42.60	2026	97
†Bright Lad's Queen	G	41	Sept	807	32.31	1073	42
s. Bright Lad's Countryman	D. Norma's Valor's Queen						
Bright Lad's Sally Jo	G	76	Sept	726	31.44	1886	93
*†Camp's Petunia Lilac	A	64	Sept	1311	44.99	2933	115
s. Imp. Leader II. of the Camp	D. Medicine Man's Petunia Lilac						
Rose of Bright Lad	G	220	Sept	544	33.67	5406	281
Rose of Contentment	A	175	Sept	606	27.97	5857	283

Fain, W. W., Pinemont Farm, Bristol, Tenn. ARHT

†Nittany Meadows Violet	G	260	Sept	794	42.08	8542	425

Fairlawn Farms, Incorporated, Adelphia, N. J. ARHT

Coronation Mistress	G	253	Sept	573	30.47	6175	285
Coronation Rose Melba	G	59	Sept	1114	58.17	2242	108
s. Coronation Pharaoh	D. Coronation Memoir						
*Fairlawn Carpathia	E	365	Sept	255	15.63	10289	560
Fairlawn Cassie	E	365	Sept	14	1.01	10989	609
Fairlawn Cheer	E	365	Sept	285	17.19	9161	466
Fairlawn Co-Ed	E	272	Sept	962	47.05	11006	495
Fairlawn Daffodil	F	365	Sept	75	4.72	13661	622
Fairlawn Delia	F	283	Sept	879	46.24	10617	535
Fairlawn H. Darlene	G	340	Sept	634	43.38	9645	554
Fairlawn L. Eudora	G	27	Aug	910	39.68		
s. Coronation Leader	D. Fairlawn Cindora						
Fairlawn Peerless Dainty	F	87	Aug	1030	48.63	3096	140
s. Green Meadow Peerless	D. Haywood Rosalie						
Fairlawn Peerless Darling	G	206	Sept	762	44.66	6707	326
Fairlawn Peerless Daybreak	G	365	Sept	127	7.64	8458	431
Fairlawn Peerless Dee	F	257	Sept	932	45.96	10758	495
Fairlawn Peerless Della	E	88	Sept	1104	57.09	3695	160
Fairlawn Peerless Donna	G	365	Sept	575	34.14	10074	475
Fairlawn Peerless Doreen	E	237	Sept	818	55.26	9417	479
Fairlawn Peerless Dot	E	85	Sept	1252	47.58	3398	137
s. Green Meadow Peerless	D. Knollwood Hyacinth						
Fairlawn Peerless Evangeline	G	159	Sept	884	53.33	5895	314
*Hardwick's Actress	A	120	May	1427	60.82	6445	271

Finch, Raymon R., Melrose Guernsey Farm, Columbia, S. C. ARHT

Gold Branch D. Jannette Jeweller	A	343	Sept	425	21.27	9156	405
Gold Branch Glory's D. Belle	E	277	Sept	480	23.59	7770	365
Melrose King's Suzette	G	186	Sept	797	36.85	5828	260
s. Gold Branch Actor's King	D. Eastern Lad's Sue						

Foremost Guernsey Association, Incorporated, Hopewell Junction, N.Y. ARHT

*Foremost Faithful	C	365	Sept	708	29.61	13675	604
Foremost Proud Dame	E	365	Sept	128	6.53	11787	557
Foremost Quaffodil	G	117	Sept	1184	51.87	4550	199
Foremost Quakeress	G	315	Sept	793	50.29	9926	545
Foremost Quaker Maid	G	209	Sept	1027	51.16	7834	341
Foremost Quantity	G	291	Sept	1204	51.08	13315	595
Foremost Quartillie	G	195	Sept	921	44.07	6983	309
Foremost Quentila	G	365	Sept	269	17.47	8155	491
Foremost Quetzel	G	251	Sept	1016	55.92	9422	447
Foremost Quintanna	G	250	Sept	869	41.58	7738	346
Foremost Quodam	G	242	Sept	809	42.83	8182	371
Foremost Quotus	E	82	Sept	1146	56.85	3220	147
s. Foremost Royal Valor	D. Foremost Osiris						
Foremost Rebecca	G	28	Aug	679	31.12		
s. Foremost Pre-eminent	D. Butler Island Maxim Florence						
Foremost Regina	G	126	Sept	929	43.68	4182	200
Foremost Rosella	G	28	Aug	627	27.62		
s. Foremost Pre-eminent	D. Forge Hill Folly Phyllis						
Foremost Roxie	G	28	Aug	678	29.49		
s. Foremost Faithful Fulfillment	D. Foremost Moxie						
Pre-eminent's La Noce	D	170	Sept	1146	54.35	7888	333
*Superb's Faithful	A	161	Sept	1663	84.66	9325	465
*Supreme's Naugie	A	261	Sept	1165	56.40	12253	586
Vassar's Dorcus	A	232	Apr	510	27.02	7271	372
Vassar's Forget-me-not	A	365	Sept	147	7.22	10823	491
Vassar's Jewel	A	365	Sept	504	22.24	15481	686
*Winnetuxet Joan	A	230	Sept	1188	62.53	11401	533

Foust, Howard Smith, Mayflower Farm, Cable, Ohio. ARHT

†Franchester Phebe	G	273	Sept	379	20.81	5951	276

Foust, Jack C., Mayflower Farm, Cable, Ohio. ARHT

Mayflower's Beautiful Charm	G	174	Sept	809	41.20	5519	282
Mayflower's Morning Star	G	153	Sept	622	31.86	3892	180

France, Joseph, Coolbranch Farm, Churchville, Md.

†Coolbranch Guardy's Proud Dame	E	33	Sept	1069	43.52	1179	47
s. Maple Lane Gardenia's Steadfast	D. Evergreen's Proud Dame						
†Coolbranch Lady Star	D	252	Sept	760	39.17	8691	429
Coolbranch Royal Martha	B	210	Aug	1070	52.44	8616	386
†Coolbranch Ruler's Merrylou	D	218	Sept	933	52.95	9017	494
†Coolbranch Steadfast Mayland	C	190	Sept	761	40.15	6853	349
Doris of Quietude	D	264	Sept	993	50.77	11701	572
†Evergreen's May Queen	A	88	Aug	1037	46.57	3473	144
†Evergreen's Proud Dame	A	113	Sept	1192	57.24	5369	259
†Grapelawn Daffodil 3d	D	210	Aug	695	31.66	6792	307
†Grapelawn Tuberose	A	40	Sept	1418	60.27	1849	78
s. Jonathan of Garden Creek	D. Grapelawn Primrose						

Fretz, William F., Fritzlyn Farms, Pipersville, Pa. ARHT

Fritzlyn Angelette	G	131	Sept	767	35.24	3793	154
Fritzlyn Angelus Jurite	G	118	Sept	771	37.80	3400	152
Fritzlyn Bell Heiress	G	365	Sept	395	23.66	8532	477
Fritzlyn Dairy Queen	F	316	Sept	727	40.45	9849	516
Fritzlyn Fashion Lilian	F	314	Sept	548	32.21	9594	477
Fritzlyn Fashion Roseate	G	251	Sept	750	40.62	7996	391
Fritzlyn Genelite	G	334	Sept	596	34.77	8925	431
Fritzlyn Gen Mollie	G	327	Aug	170	10.37	7761	350
*Fritzlyn Glad	A	203	Sept	893	47.89	7636	378
*Fritzlyn Heiress	A	144	Sept	954	47.70	5262	256
Fritzlyn Heritage	G	365	Sept	423	25.62	8533	472
Fritzlyn Josephine	F	340	Sept	520	31.54	9376	473
Fritzlyn Jujubee	D	120	Sept	871	37.48	3587	153
Fritzlyn Jupiter Rosalie	G	122	Aug	482	24.86	3296	153
*Fritzlyn Trojan's Ultra Gem	A	182	Sept	794	34.96	5962	283
Fritzlyn Val Fashion Lily	G	298	Sept	720	35.67	8724	425
Fritzlyn Val Gem	G	289	Sept	675	36.48	8703	427
Fritzlyn Val Gentle	G	364	Sept	737	42.58	11588	611
Fritzlyn Val Heiress	G	231	Sept	936	48.72	7636	363
Fritzlyn Val Pansy	C	269	Sept	588	37.21	7408	406
*Maywick's Shirley	D	51	Aug	603	24.44	1650	66
*Pine Run's Marietta	B	57	Aug	897	35.88	2570	107

Frew, William A., Norwood Farms, Quarryville, Pa. ARHT

Lady Beautiful of Frewvale	G	160	Sept	944	43.34	5832	245
s. Langwater Plato	D. Coventry Lady Comely						
Millicent of Frewvale	F	84	Sept	883	33.91	2590	99
s. Plato's Steadfast of Frewvale	D. Plato's Millicent of Frewvale						
Plato's Belinda of Frewvale	F	363	Sept	774	35.60	11154	516
Plato's Beth of Frewvale	F	37	Mar	1174	52.05	1365	60
s. Langwater Plato	D. Betty of Penn View						
*Plato's Ruth of Frewvale	B	334	Sept	972	47.17	12688	653
Plato's Sunny Clover	G	331	Sept	633	32.11	8076	377
Steadfast's Grace of Frewvale	F	350	Sept	762	36.13	9830	440
Steadfast's Nellie of Frewvale	G	286	Sept	782	32.85	8914	358
Steadfast's Smokie of Frewvale	G	201	July	825	40.43	5779	259
s. Plato's Steadfast of Frewvale	D. Frewvale Smokie						

Fuller, Alvan T., Runnymede Guernsey Farm, North Hampton, N. H.

Langwater Bountiful	A	320	Aug	522	25.16	10670	486
Runnymede Maizy	E	140	Sept	716	37.24	4158	210
Runnymede Select's Marigold	G	228	Sept	671	36.57	7465	543

Galusha, Arthur G., Coronation Farm, Williamstown, Mass. ARHT

*Coronation Cinderella	D	290	Sept	721	39.18	9543	490

Galusha, Arthur G. & Son, Coronation Farm, Williamstown, Mass. ARHT

Coronation Nymph	G	273	Sept	499	23.83	8306	414
Coronation Wilma	F	326	Sept	972	45.03	13380	604

Galusha, Arthur G. & Sons, Coronation Farm, Williamstown, Mass. ARHT

Coronation Arbutus	G	298	Sept	596	33.21	8681	436
*Coronation Fragrance	D	278	Sept	761	47.45	10682	571

Gardiner, Robert H., Oaklands Farm, Gardiner, Maine.

Gayhead's Fair Alice	E	365	Sept	59	3.59	10715	579
Oaklands Animator's Julia	E	193	Sept	741	35.16	6979	307
Oaklands J. Cristine	F	365	Sept	336	15.54	11322	471
Oaklands Jonquil	D	242	Sept	701	33.32	7856	332
Oaklands J. Patience	G	299	Sept	659	37.38	8950	468

Gaskill, P. D., Palmil Farm, Moorestown, N. J. ARHT

*Neiliesta Hope of Valley View	E	334	Feb	474	23.86	8490	369
†Perfection's Lady of Lysander	E	302	Feb	455	25.33	6871	331

Gasper, Leo J., Hillside Guernsey Farm, Tomah, Wis. ARHT

Daisy of Zirk Homestead	E	291	Sept	554	28.98	8653	398
Eleanor's Dolly	B	233	Sept	938	44.93	10058	409
Linwood's Golden Flossie	C	238	Sept	536	23.84	8463	354
Linwood's Levity Bell	C	207	Sept	728	33.65	6522	258
Valiant's Duke's Betsy	C	291	Sept	471	26.16	8075	384

Gerry, Peter G., Lake Delaware Farms, Delhi, N. Y.

Blossom's Bright Topsy	D	227	Sept	890	45.04	9085	416
*C. F.'s Buttermilk	C	365	Sept	569	30.37	15184	805
*Farmhill R. Hope	A	264	Sept	950	53.99	10973	566
Lake Delaware Lucky Jeannine	F	183	Sept	876	46.38	7265	316
Lake Delaware Sequel Sally	G	334	Sept	952	43.43	12681	531
*Lake Delaware's Rose's Queen	B	365	Sept	597	39.77	11628	619
Langwater Trinket	D	183	Sept	969	45.29	7613	304
*Maple Lane Africander's Bonny	A	199	Sept	1095	57.82	9768	442
*Maple Lane Africander's Hannah	B	221	Sept	1042	54.92	9326	445
*Maple Lane Africander's Mabel	A	153	Sept	1114	67.40	7023	363
*Maple Lane Africander's Winkie	B	183	Sept	1170	64.48	8536	430
Valor's Golden Pride	G	334	Sept	629	36.49	10804	548

Giesy, R. M., Jr., Kenmar Hills Farm, Lancaster, Ohio. ARHT

Contender's Bette	G	365	Mar	445	23.72	11288	507

Gile, Albion L., Chicona Farm, Chinook, Wash.

April of Chicona	G	271	Aug	555	30.69	6406	337
*†Chatelaine of Chicona	D	262	Aug	962	49.84	10300	491
Duranna of Chicona	C	294	Aug	666	51.21	10565	561
Nigella of Chicona	G	150	Aug	530	39.42	3424	215
†Nonpareil of Chicona	G	166	Aug	583	31.38	4068	205
†Paradise of Chicona	G	256	Aug	838	49.39	8173	420
Peggy of Chicona	G	355	Aug	682	41.63	9939	561
†Penny of Chicona	C	118	Aug	1112	50.96	4962	236
*Pippa of Chicona	A	175	Aug	1051	62.01	7593	441

Gilland, Clara E., Haney, British Columbia, Canada. ARHT

Clarissa's Foremost Noble Lady	G	106	Aug	1026	48.68	3911	173

Gilland, E. M., Haney, British Columbia, Canada. ARHT

Brooknill Flapper	C	141	Aug	1128	53.60	5884	273
Brooknill Myrna	C	236	Aug	1064	46.86	10330	440

Gilmore & Chandler, Lookout Farm, Lake Geneva, Wis.

Beauty Maid Ellen	A	277	Sept	749	38.95	8737	457
Bellona's Edith of Rosewood	D	315	Sept	470	24.76	8997	495
Jo's Beauty of Black Oak	F	357	Sept	426	24.71	7393	403
Lucille's Beauty	A	316	Sept	716	34.59	10485	521
Mary of Magda of Peru	A	352	Sept	537	22.29	9778	453

Golden Guernsey Dairy Co-operative, Golden Guernsey Milk Jug, Waukesha, Wis. ARHT

†Belinda's Royal Babe	G	305	Nov	226	13.25	7069	357
†Cherub Stanley's May Lassie	A	305	Oct	224	11.02	7698	363

Great Hopes Farms, Incorporated, Centerville, Md. ARHT

Bashan's Hope	A	155	Sept	1024	52.47	6650	297
Broadland Janice	C	147	Sept	668	32.11	4531	216
*Camp Discharge Lil	A	156	Sept	638	33.25	4097	201
Everdale's Flossie	E	108	Sept	839	45.42	3146	165
Everdale's Royal Music	A	102	Sept	1065	50.73	3568	171
*Great Hopes Kit	A	205	Sept	701	29.88	7394	320
*Great Hopes Madonna	E	70	Sept	943	36.05	2248	88
*†Great Hopes Marcella	E	241	Sept	383	24.82	5046	287
*†Great Hopes Peony	E	305	Sept	9	.61	6984	358
†Great Hopes Rehoboth	G	276	Sept	445	26.80	5904	294
*†Great Hopes Remembrance	E	305	Sept	313	19.02	8554	412
Great Hopes Remma	G	85	Sept	757	37.03	2269	110
S. Bright Lad's Regulus	D. Supreme's Antoinette						
*Great Hopes Rena	C	62	Sept	984	43.90	2018	94
†Great Hopes Rhoda	F	255	Sept	576	32.20	5541	283
*Great Hopes Rilma	C	52	Sept	1390	61.88	2220	106
S. Bright Lad's Regulus	D. Bryan's Milkmaid						
Great Hopes Roseline	G	312	Sept	534	28.30	7451	360
Great Hopes Rosetta	D	176	Sept	820	38.82	6303	269
*Hardwick's Elsie	A	111	Sept	1175	57.00	4653	217
†Spring Cove Dora	G	252	Sept	535	27.79	5706	291
Spring Cove Matilda	G	139	Sept	681	33.87	3811	164
*Supreme's Antoinette	A	117	Sept	1049	60.22	4235	214

Green, Clyde Z., Walkersville, Md. ARHT

†Ann's Supreme of Lone Pine	G	269	Sept	753	40.15	7750	372
†Eudeyne's Valley of Lone Pine	G	200	Sept	885	41.95	6767	315
†Regal's Fern of Pine Grove	G	153	Sept	583	27.06	3469	149
†Supreme's Christmas Gift	G	249	Sept	807	34.23	7262	279
†Supreme's Eve of Lone Pine	G	193	Sept	693	34.24	4636	217
†Supreme's Valentine Lady	G	269	Sept	555	28.21	6362	283

Green, N. W., Greenhutch Dairy Farm, De Land, Fla. ARHT

†Captain's Maxie Girl	F	153	Sept	901	43.92	4828	215
Excellent Beauty's Blossom	A	254	Sept	668	33.08	8198	380
†Gippy Foremost's Babette	D	267	Sept	605	37.47	6544	343
†Lititia of Garden Creek	C	214	Sept	705	38.75	6757	358
Quail Roost Ideal Solo	G	334	Sept	504	29.94	7217	398
Steed's Maxim's Beauty	G	219	Sept	520	32.56	4201	230
†Utmost's Pretty Girl	E	219	Sept	391	22.99	3436	177

Greyholme Farms, Incorporated, East Greenwich, R. I.

Greyholme Noble Inez	E	307	Sept	813	40.60	11655	526
Greyholme's Slogan's Lida	D	284	Sept	696	37.28	8998	458
Greyholme Valiant Frances	E	113	Sept	1147	49.10	4785	194
Greyholme Valiant Joy	D	326	Sept	721	35.93	11989	553
Greyholme Valiant Lucille	E	264	Sept	829	45.31	8867	467

Groth, Earl, South Wind Farm, Ossian, Ind. ARHT

†Le Clarin Watt	G	153	Sept	662	32.47	3835	189
†Madrey Farmer's Gabby	A	57	Sept	1470	61.76	2817	113
†Madrey Farm Junbright	A	258	Sept	844	40.09	9304	445
†Pine Manor Crown Treasure	G	236	Sept	711	35.92	6358	292
†Princess Dot Mara	A	258	Sept	543	30.81	7899	389
Reliable Dairy's Violet	F	365	Sept	364	18.13	7309	330
†Ringgold Leta	D	168	Sept	608	33.12	4707	242
†Royal's Rosamond of Owasco Lake	A	87	Sept	976	42.39	3299	147
†South Wind Junbright's Bess	G	137	Sept	1068	49.16	5355	246
*†Star's Hindsdale Bernice	C	183	Sept	815	43.12	6167	302
*Star's Hindsdale Melba	A	232	Sept	490	23.31	6119	267
Star's Hindsdale Rose	D	156	Sept	694	36.40	4590	228

Guess, J. B., Jr., Edisto Farms, Denmark, S. C.

*Barbara of Edisto Farms	A	214	Sept	1181	52.94	10088	426
*Baron's Ester of Edisto Farms	A	204	Sept	1465	69.30	11456	554
S. Foremost Baron	D. Jeweller's Esther						
*Baron's Jubilee	A	365	Sept	98	5.23	14013	671
Clyburn Butterfat Mary	E	365	Sept	127	6.87	12837	679
Edisto Farms' Aggie	D	207	Sept	829	45.61	7069	337
S. Klondike Kadi	D. Rivelon Valiant Agnes						
Edisto Farm's July	G	209	Sept	1005	44.34	7287	327
Edisto Farm's Tilda	G	170	Sept	913	45.39	5775	247
S. Majesty's Babe Ruth	D. Baron's Tulip of Edisto Farms						
Ellen of Edisto Farms	A	166	Sept	1001	46.57	6282	276
S. Valor's Lucky Boy	D. Baron's Ester of Edisto Farms						
Fairholme Maude	G	246	Sept	1068	56.41	9848	471
Fairholme Nectarine	F	345	Sept	767	40.67	10690	471
*Glow's Beauty of Edisto Farms	A	365	Sept	358	20.87	10996	576
Hazelwood's Fanny	E	311	Sept	882	50.40	10953	538
Hilda's Foremost Girl	G	258	Sept	841	45.43	8891	411
*Supreme Connie of Edisto Farms	A	334	Sept	1126	52.61	15921	714
Supreme's Hero's Beauty	C	323	Sept	918	54.21	13650	658
*Supreme Sibyl of Edisto Farms	A	315	Sept	1014	51.46	13481	607
*Supreme's Julie	A	242	Sept	1307	71.65	11208	611

Hall, S. A., Brookdale Farm, Mount Vernon, Ohio.

Cottie's Daisy of Lone Pine	A	346	Sept	738	41.00	12790	658
†Daisy's Marie of Brookdale	F	195	Sept	743	36.41	5512	252

Hammond, John Henry, Dellwood Farm, Mount Kisco, N. Y.

Dellwood's Milky Way	C	365	June	61	3.54	13591	716

Hansen, Arthur, Gray Haven Farm, Bellevue, Ohio. ARHT

Viola Hope of Wayside Farm	F	344	July	339	17.50	9455	425

Hansen, John, Gray Haven Farm, Bellevue, Ohio. ARHT

Ann of Walnut Ridge	F	365	July	81	5.20	9240	480
Gray Haven Content	G	115	July	1016	42.79	4290	187
Gray Haven Sunny Marie	F	216	July	811	35.37	7088	313
*Gray Haven Tranquil	B	199	July	950	41.15	7688	366
Pine Ridge Roberta May	G	329	July	682	30.71	9843	417
*Raemelton Golden Ruth	A	308	July	662	28.29	8548	400

Harter, Bert, Harbert Farm, Doylestown, Ohio. ARHT

Harbert's Achillea	F	361	Sept	15	1.35	6437	393
†Harbert's Ann	F	12	Sept	246	12.95		
S. Foremost Ensign	D. Maretta of Royal Way						
†Indian's Maiden	D	304	Sept	628	39.62	9415	492

Harville, Thomas, Avalon Guernsey Farms, Macedonia, Ohio. ARHT

Avalon Ardent Maid	E	149	Sept	758	45.66	4786	244
Avalon Confident Maid	F	273	Sept	720	36.37	9322	390
Avalon Deana	E	304	Sept	300	16.42	7770	411
*Avalon First Lady	A	299	Sept	389	22.76	10785	529
*Avalon Marvel Lady	A	334	Sept	845	44.11	13214	641
Avalon Merry Joyce	E	334	Sept	628	42.22	11601	584
Avalon Milky Way	G	273	Sept	494	32.06	7894	384
Avalon Mystery Lady	G	300	Sept	492	27.99	6830	340
Avalon Second Lady	F	333	Sept	850	41.06	11987	577
*Avalon Ultra Bell	A	307	Sept	779	49.04	12537	675
Avalon Zella	E	343	Sept	346	19.21	10065	509
*King's Favorite of Avalon	C	309	Sept	637	40.93	11617	608

Haskell, H. G., Hill Girt Farm, Chadds Ford, Pa.

Golden Meadow Belle of Hill Girt	G	304	Sept	670	40.95	8615	487
Helen Rose of Hill Girt	G	319	Sept	672	35.62	8734	456
Hill Girt Artless	F	53	Sept	1109	46.48	1896	81
S. Hill Girt Noel	D. Royal Artless of Hill Girt						
Hill Girt Bella	F	102	Sept	954	45.70	3420	159
Hill Girt Ella Patty	G	189	Sept	896	50.27	6454	335
Hill Girt Gem	F	65	Sept	1171	46.50	2481	100
S. Hill Girt Carol	D. Hill Girt Topaz						
Hill Girt Lady Rose	G	107	Sept	1037	42.24	3740	153
Hill Girt Mayflower	D	139	Sept	937	49.42	5226	257
Hill Girt Nora Gal	G	228	Sept	859	48.71	7255	395
Hill Girt Noranorly	A	266	Sept	762	40.20	8854	434
Nora Hazel of Hill Girt 2d	F	56	Aug	1083	48.31	1842	82
S. Hill Girt Noel	D. Nora Hazel of Hill Girt						
*Nora Mignon of Hill Girt	C	359	Sept	797	50.09	14537	824
Nora Violet of Hill Girt	A	224	Sept	1067	52.71	8606	423
Royal Nora Belle of Hill Girt 2d	E	78	Sept	1200	52.45	3184	137
S. Hill Girt Norbet	D. Royal Nora Belle of Hill Girt						
*Top Artless of Hill Girt	A	100	Sept	1151	64.47	4378	224
*Top Hazel of Hill Girt	A	278	Sept	987	47.79	10994	543

Hast, A. W., Cedar Grove Farms, Berlin Heights, Ohio.

†Daphne of Cedar Grove	B	305	Sept	101	5.54	6165	300
†Rosalie of Cedar Grove	C	305	Sept	107	6.08	7560	382

Hast, A. W. & Sons, Cedar Grove Farms, Berlin Heights, Ohio.

†Lady Esther of Cedar Grove	A	208	Sept	682	40.61	6117	320

Hayes, Kent, B., Meadow Lodge Farms, Oklahoma City, Okla.

Meadow Lodge Rex's Flower	D	365	Sept	58	2.35	10954	508
Meadow Lodge Rex's Irene	G	365	Sept	60	3.21	10704	529
Meadow Lodge Rex's Youline	F	365	Aug	598	29.33	9676	467
*Moonlight's Gentian	B	363	Aug	92	4.95	12056	591

Haywood, T. Holt, Arden Farm, Clemmons, N. C. ARHT

Bayville Maxim's Lass	G	346	Sept	355	20.96	6995	378
Belle of Arden	F	86	Sept	610	37.55	1879	98
*Cameo of Arden	A	214	Sept	634	33.40	7902	435
Croasdaile's Lady Clair	G	131	Sept	656	34.52	3658	166
Daisy of Arden	A	320	Sept	418	20.08	8061	381
Dixie Maid of Arden	C	211	Sept	956	49.43	9432	410
Evamae's Hope of Arden	E	352	Sept	462	24.31	10758	501
Gippy Foremost's Charming	G	85	Sept	648	30.36	2028	90
Golden Harvest Maxim's Louella	G	273	Sept	690	36.44	7959	398
Mermaid of Arden	A	283	Sept	503	26.34	6309	315
Mildred of Arden	C	350	Sept	633	28.18	11814	514
Myrle of Arden	G	311	Sept	427	20.67	8668	437
Neptune's Alpha	A	323	Sept	217	12.78	8789	471
Olive of Arden	G	307	Sept	484	26.60	7800	371
Riegeldale Sensation Camellia	G	135	Sept	648	28.58	3056	133
Ruayne Lady Lyda	G	107	Sept	729	35.33	3047	147
Sam's Challenger Bloom	E	134	Sept	778	32.68	4139	177

Hedges, Carl, Wabash Valley Guernsey Farm, Terre Haute, Ind. ARHT

†Constructor's Daisey Joan	G	17	Sept	421	23.36		
S. Foremost Constructor	D. Warlock Joan						
†Elcoza Lady	A	20	Sept	625	23.44		
S. Monarch Elcoza	D. Kitty's Lady						
†Slogan's Leah of Springvista	E	66	July	1056	47.53	2382	112
S. Corium Oliver's Champion	D. Slogan's Golden Queen						

Hill, George Watts, Quail Roost Farms, Rougemont, N. C. ARHT

Clear Springs Maxim A. Emma	G	149	Sept	664	37.33	3974	202
*Farmhill R. Janis	A	305	Sept	621	37.05	9530	433
Freesia of Belmont View	A	365	Sept	87	4.20	9198	476
*Polly of Quail Roost	A	263	Sept	1128	54.30	12056	561
Quail Roost Ideal Frances	F	262	Sept	745	38.46	8511	428
Quail Roost Ideal Light	G	331	Sept	871	45.64	10833	512
Quail Roost Ideal May	G	254	Sept	727	44.51	6824	394
Quail Roost Ideal Patsy	G	180	Sept	655	37.87	4473	250

Quail Roost Illrise	G	176	Sept	733	37.68	5034	239
Quail Roost Lucky Clarise	G	195	Sept	684	42.00	4790	266
Quail Roost Lucky Dib	G	254	Sept	645	39.68	7323	377
Quail Roost Lucky Jan	F	365	Sept	271	13.67	10041	502
*Quail Roost Maxim's Beth	A	76	Sept	1429	77.17	3761	171
*Quail Roost Maxim's Hope	B	328	Sept	529	30.98	10463	539
*Quail Roost Maxim's May	B	132	Sept	1023	62.96	4925	250
*Quail Roost Maxim's Natola	A	341	Sept	708	37.60	13949	640
*Quail Roost Maxim's Rosette	A	62	Sept	1345	58.41	2752	105
s. High Point Prince Maxim	D. Beau's Rose of Invercroft						
*Quail Roost Patient Doris	D	225	Sept	612	35.44	6593	351
*Quail Roost Patient Duchess	B	258	Sept	813	46.43	8987	447
*Quail Roost Princess Comfort	D	195	Sept	746	39.31	5966	276
*Quail Roost Queen Celeste	A	204	Sept	1150	51.67	9420	427
*Quail Roost Queen Clarise	A	239	Sept	909	49.48	9387	464
Quail Roost Queen Coral	G	332	Sept	649	34.73	8088	419
Quail Roost Queen Hilda	G	361	Sept	625	39.42	8768	523
*Quail Roost Queen Hope	C	365	Sept	108	6.04	10779	591
Quail Roost Queen Maud	G	138	Sept	614	32.69	3041	141
Quail Roost Queen Rosebud	G	206	Sept	539	33.11	4933	253
Quail Roost Queen Tillie	G	352	Sept	480	29.54	7636	441
Quail Roost Royal Hope	G	247	Sept	762	38.98	7336	350
Quail Roost Royal Primrose	G	334	Sept	670	38.75	10615	519
*Quail Roost Sapphire	C	63	Sept	1169	52.52	2463	100
Quail Roost Taurine Janice	G	90	Sept	850	44.75	2591	118
Valkyrie Southern Amy	F	161	Sept	1125	48.08	6399	253
*Zimalcrest Design's Rose	E	89	Sept	1195	52.11	3607	148

Hill, J. S., Croasdaile Farms, Durham, N. C. ARHT

*Croas Daile's Beatrice	A	259	Sept	928	41.69	10696	488
*Croas Daile's Effie	A	273	Sept	904	42.22	11015	530
*Croas Daile's Frances	A	349	Sept	768	37.79	13588	653
*Croas Daile's Little Nell	A	365	Sept	83	4.44	13144	676
*Croasdaile's Maxim's Ann	E	293	Sept	341	18.18	8462	399
Croasdaile's Maxim's Fair	G	365	Sept	169	9.27	8541	447
Croasdaile's Maxim's Gertrude	G	263	Sept	713	40.30	7742	412
Croasdaile's Maxim's Lenora	G	69	Sept	944	39.46	2142	81
Croasdaile's Maxim's Rowena	G	364	Sept	689	40.96	9849	551
Croasdaile's Maxim's Roxie	G	206	Sept	547	30.30	4931	250
Croasdaile's Maxim's Sible	G	365	Sept	655	36.42	9869	469
Croasdaile's Maxim's Vivian	G	218	Sept	714	35.71	6729	311
Croasdaile's Max's Fay	G	81	Sept	935	42.39	2483	103
*Croas Daile's Ruby	A	308	Sept	1081	61.88	15386	707
*Croasdaile's Valor's Beverly	D	313	Sept	599	30.94	9486	484
*Crow's Dale Princess Pat	A	365	Sept	374	20.11	12307	625
*Flora of Croas Daile	A	365	Sept	228	11.05	11893	547
*Valor's Flower of Croas Daile	A	273	Sept	778	33.48	11026	420

Hill, J. S., Hillandale Dairy Farms, Durham, N. C. ARHT

Croasdaile's Maxim's Jessie	G	174	Sept	652	31.77	4600	203
Hillandale Golden Daisy	G	365	Sept	140	12.19	6786	388
Hillandale Ideal Princess	G	55	Sept	944	39.84	1714	72
s. Quail Roost Maxim's Ideal	D. Riegeldale King's Destiny						
Hillandale Majesty's Beauty	G	321	Sept	689	38.07	9224	470
Hillandale Majesty's Bride	G	55	Sept	799	38.87	1531	74
s. Quail Roost Maxim's Majesty	D. Mary Bell of Clover Farm						
Hillandale Majesty's Diana	G	37	Sept	822	37.36	1007	45
s. Quail Roost Maxim's Majesty	D. Miranda of Clover Farm						
*Hillandale Majesty's Helen	D	242	Sept	334	17.20	6755	313
*Hillandale Majesty's May	E	192	Sept	688	40.87	6441	326
Hillandale Sparkling Jewel	G	304	Sept	616	32.92	8286	412
Hilltop Butterfat Rika	G	183	Sept	578	38.42	5095	256
*Marietta of Clover Farm	D	313	Sept	755	40.43	10380	522

Hill, J. S., Wakefield Farm, Wake Forest, N. C. ARHT

*Wakefield Bell Rose	A	239	Sept	1226	67.95	11939	604
Wakefield Bess	G	361	Aug	406	29.68	7123	410
*Wakefield Rosella	A	334	Sept	490	24.27	9467	441
Wakefield Sally	E	139	Sept	1227	52.92	6415	292
Wakefield Valor's Charity	G	193	Sept	635	34.14	5047	241
Wakefield Valor's Dawn	G	365	Sept	331	19.57	6525	360
Wakefield Valor's Eleanor	G	355	Sept	721	37.71	11719	562
Wakefield Valor's Flora	G	355	Sept	501	30.82	7166	410

Hinshaw, Clyde E., Fountaine Farm, Fountain City, Ind. ARHT

†Butterfat's Noble Marigold	G	305	Sept	268	17.54	5765	294
*†Fountaine Patricia	B	139	Sept	888	55.33	4729	249
s. Bethany Pilgrim	D. Brookside Madame Patricia						
†Fountaine Paula	D	305	Aug	305	15.23	8162	410
Fountaine Pepita	E	365	Aug	55	2.67	9954	502
†Fountaine Periwinkle	G	57	Sept	953	46.64	1795	82
s. Bethany Pilgrim	D. Fountaine Margarett						
†Fountaine Pharianna	G	88	Sept	784	43.70	2351	108
s. Bethany Pilgrim	D. Gayoso Arianna						
Fountaine Phyllis	B	242	Sept	518	32.95	5653	305
†Fountaine Pilgrimess	G	57	Sept	743	38.36	1432	70
s. Bethany Pilgrim	D. Fountaine Patricia						
†Fountaine Poinsetta	C	214	Sept	107	5.26	6391	318
*Fountaine Pollyanna	E	315	Aug	114	7.80	5371	308
†Fountaine Poppy	G	219	Sept	658	39.61	5998	291
†Fountaine Posey	F	44	Sept	1051	59.92	1494	84
s. Bethany Pilgrim	D. Happy Nymph of Hedgewood						
*Gayoso Arianna	A	343	Aug	50	2.52	7358	394
*†Jean's Joan of Hoovens F.	B	203	Aug	1079	60.24	8496	398

Hollerith, L. B. & Daughters, Mrs., Mobjack Farm, Mathews, Va.

Lily of Mobjack 8th	C	242	Sept	812	42.32	9837	456
Mobjack Arbutus 5th	F	172	Sept	1033	50.43	6373	296
s. Klondike Glamour	D. Mobjack Arbutus						
Mobjack Aster 2d	F	242	Sept	827	50.20	8825	492
Mobjack Geranium 3d	D	233	Sept	848	38.62	9337	425
Mobjack Pansy 2d	B	166	Sept	1294	53.72	8073	342
s. Klondike Glamour	D. Mobjack Pansy						
Mobjack Sundew	F	232	Sept	1149	55.29	9413	427
Mobjack Sweet Clover 2d	F	109	Sept	1076	52.08	3940	182
s. Fiddlers Green Fiddler	D. Mobjack Sweet Clover						

Holman, Paul R., Indian Boulder Farm, Bolton, Mass. ARHT

*Lightfoot of Indian Boulder	D	252	Sept	50	2.72	6852	331
*†Weetamoo of Indian Boulder	E	242	Sept	404	23.19	5932	287
†Winona of Indian Boulder	G	55	Sept	729	39.38	1348	65
s. White Arrow of Indian Boulder	D. Moon Fawn of Indian Boulder						

Holmes, P. A. & Son, Holmead Farm, Mount Vernon, Mo. ARHT

Holmead Midge	G	99	Sept	685	36.62	2814	126
s. Lenore's Squire Marshall	D. Claradee Mitzi						
*King Hill Rexbetty	A	166	Sept	1097	52.69	7209	323
*Meadow Lodge Myrtle	C	181	Sept	799	43.65	6602	365
Meadow Lodge Rex's Melody	F	238	Sept	972	47.35	10140	392
Meadow Lodge Rex's Vanity	G	365	Sept	339	15.98	10423	439

Homestead Dairy Farm, Incorporated, Salisbury, Md. ARHT

†Homestead Ambassador's Crystal	E	305	Aug	63	2.82	7478	359
†Homestead Bell's Queen	D	41	Aug	846	36.30	1147	49
s. McDonald Farms Bell Buoy	D. Homestead Reveller's Queen						
†Homestead Colormaker's Joan	E	305	June	9	.56	5685	274
†Homestead Royal Kathryn	F	305	Aug	63	3.42	7255	373

Hopkins, H. T., Hartsville, S. C.

Hopkins' Slogan's Grape	F	236	Sept	735	37.42	7734	374

Horneman, H. C., "Kenfleur No. 1," Perrysville, Ind. ARHT

*Candor's Amber of Manitou	F	298	Sept	744	42.13	10250	531
Candor's Nancy of Manitou	E	104	Sept	1115	48.62	3883	173
Dawn's Countess of Manitou	C	286	Sept	518	33.69	8428	473
Kenfleur's Bright Nellie	G	205	Sept	835	38.86	6774	303
Kenfleur's Dicta Ideal	F	193	Sept	836	42.06	5907	283
Kenfleur's Dicta Luetta	D	356	Sept	764	36.00	12857	578
Kenfleur's Gold Lane Alert	G	169	Sept	927	44.32	5868	258
Kenfleur's King's Actress	G	345	Sept	779	35.22	11787	505
Kenfleur's Lustrous Caroline	F	87	Sept	872	41.43	2618	113
Kenfleur's Nancy Greta	G	162	Sept	1034	52.97	6518	262
Kenfleur's Rose Gold Alert	G	142	Sept	678	35.54	3790	189
Kenfleur's Rose King's Quad	F	314	Sept	800	37.63	12588	519
Kenfleur's Show Queen	F	145	May	282	14.34	4404	209
Lucky Berne's Buttercup	A	182	Sept	768	33.68	6667	293
*Ridglydale's Punta	D	193	Sept	1471	69.47	11081	459

Horneman, Kenneth H., Kenfleur Army Ford Farm, Cayuga, Ind. ARHT

Fox Dean's Gloria	B	236	Sept	861	42.81	9653	464

Hougas, Vernon, Hill View Farm, Seneca, Ill. ARHT

Gayoso Betsy's Marose	G	365	Sept	128	8.69	6530	374
Hill View Charlene Q.	D	111	Sept	1085	38.65	4288	184
Hill View Lad's Val	F	311	Sept	860	39.17	11663	569
St. Albans Actor's Dawning	C	258	Sept	712	39.90	8537	470
*St. Albans Actor's Valentine	A	214	Sept	1071	53.59	8225	430
*Sunnymede General's Madge	D	147	Sept	1030	35.25	5870	241
*Villamere Reiman	A	225	Sept	862	39.66	9158	459

Howland, Weston, Howland Farm, Brattleboro, Vt.

Greenacres Ambler	A	357	Sept	419	23.27	11418	524
Howland Admiral's Birch	B	357	Sept	401	23.77	12107	667
Howland King's Ellen	G	49	Sept	919	39.62	1446	62
s. Gayhead's King Boreas	D. Tri-Gables Margaret						
Howland King's Errant	G	47	Sept	895	39.77	1315	58
s. Gayhead's King Boreas	D. Trigables Almeda						
Howland Noble Destiny	F	120	Sept	1162	53.81	4897	214
Howland Noble Elf	G	15	Sept	628	28.30		
s. Green Meads Noble	D. Howland Gallant Catalpa						
Howland Noble Escape	G	71	Sept	964	50.73	2367	113
s. Green Meads Noble	D. Stage Driver's Bessie						
Howland Noble Eve	G	30	Sept	1243	56.84		
s. Green Meads Noble	D. Greenacres Respite						
Howland Noble Evensong	G	61	Sept	1139	50.60	2222	93
s. Green Meads Noble	D. Trigables Petunia						
Howland Noble Eventide	G	71	Sept	830	45.52	2061	97
s. Green Meads Noble	D. Diamond's Daisy of Barber Farm						
Howland Rebel Elegance	G	49	Sept	906	40.59	1449	64
s. Howland Gallant Rebellion	D. Greenacres Makeup						
Howland's Noble Damaris	F	287	Sept	899	54.87	10170	523
Howland's Noble Diamond Lil	F	223	Sept	919	42.76	8954	385
Howland Vermont Desire	G	262	Sept	765	30.91	8021	334
Howland Vermont Elusive	G	43	Sept	1102	42.67	1525	59
s. Langwater Vermonter	D. Beauhaven's Lively						
Kingfield Buttercup	D	365	Sept	147	8.78	10766	575
Savery's Princess	A	226	Sept	810	39.08	8197	405
Tri-Gables Annis	F	149	Sept	799	43.65	4675	223

Hughes, Thomas, Chenar Farm, Easton, Md.

Chenar's Girl Friend	B	136	Sept	1054	48.82	5428	235
Chenar's Rena	G	129	Sept	909	43.67	4326	184

Hulburt, C. H., Long View Farm, Waukesha, Wis.

Long View Finavol 2d	G	268	Aug	675	31.75	7429	343

Hulburt, Mary E., Long View Farm, Waukesha, Wis.

Long View Miss Finann	C	254	Aug	535	27.21	8181	409

Hulburt, Robert S., Long View Farm, Waukesha, Wis.

Long View Dairy Miss	A	164	Aug	678	38.69	4799	246

Huston, Keith A., Lyndhurst, Ohio.

Raemelton Triumph Kindness	G	156	Aug	1001	39.88	5778	290

Huth, E. C., Burr Oak Farm, Nashotah, Wis. ARHT

Bonita's Bonnie of Burr Oak	F	330	July	408	21.53	7371	378
Naughty Marietta of Manitou	A	181	July	766	34.51	5793	289
†Naughty Roberta of Burr Oak	D	131	July	855	37.62	4438	214
Prince's Roberta May	F	232	June	654	32.38	6127	284
Proud Lady's Princess	F	320	July	741	33.36	7989	402
Robert's Princess Gloria	F	302	July	695	33.74	7703	356
†Robert's Princess Marietta	G	257	July	713	37.60	7053	352
†Supreme Secret Charm	A	305	June	43	2.50	4740	248
†Tennippi Beulah's Sue	A	208	July	827	34.85	6789	288
†Valentine of Burr Oak	D	305	July	279	13.74	7375	384

Illinois, University of, Urbana, Ill.

Illini Golden Verna	G	337	Sept	560	29.60	8078	375
*Illini Reflection Dimple's Dot	A	136	Sept	824	38.15	4338	178
*Illini Reflection Verna	A	278	Sept	804	38.78	9678	447
*Kenfleur's Queen Clara	A	339	Sept	809	41.74	13047	647

Ingersoll, W. Fitch, Mr. & Mrs., Bay End Farm, Buzzards Bay, Mass. ARHT

*†Barnstable Bright Cummaquid	B	195	Sept	854	39.50	7836	353

Jacobson, William, Newington Farm, Newtown, Conn.

†Pharaoh's Ann of Honey Brook	G	61	Sept	805	41.30	1665	77
s. Eden Hill Pharaoh	D. Holliston's Ann of Honey Brook						
West Hill's Desire's Lily Girl	F	50	Aug	829	37.24	1304	58

Johnson, Bruce A., Chinook, Wash. ARHT

*†Luisa of Chicona	B	140	Aug	992	52.69	5905	306

Johnson, Irene W., Saint Albans Farms, Becker, Mo. ARHT

†Brookmead's Sunrise	A	61	Sept	762	31.41	1726	61
s. Brookmead's Herald	D. Imp. Surprise of Brookmead 2d						
†Flying Hill Confidence	A	30	Sept	700	24.72		
s. Flying Hill Courageous	D. Flying Hill Heart's Content						
*Fritzlyn Genera	D	119	Sept	878	39.62	4279	185
*Fritzlyn Gen Heiress	E	254	Sept	785	39.30	10898	488
*Fritzlyn Val Lilian	E	365	Oct	42	2.91	10137	542
*Fritzlyn Val Marguerite	D	356	Sept	496	42.09	10731	630
Gayoso Betsy's Elizabeth	F	261	Sept	752	42.72	8720	434
Gayoso Betsy's Ina	G	350	Sept	125	6.21	10136	484
†Goldie's Queen Lindy	A	209	Sept	362	18.66	3864	186
*Royal Dixie's Della	B	349	Sept	842	42.98	11919	608
*†St. Albans Actor Boy's Fidelity	C	211	Sept	774	37.54	6939	335
*St. Albans Actor's Beauty	A	121	Sept	1389	67.92	6514	305
St. Albans Actor's Biddy	G	19	Sept	546	26.07		
s. Wildwood Actor's August	D. Biddy of Hickory Grove						
St. Albans Actor's Dimple	G	160	Sept	684	28.95	4413	193
St. Albans Actor's Faith	G	119	Sept	814	39.12	3489	169
*St. Albans Actor's Maisie	A	202	Sept	1118	54.14	9917	497
†St. Albans Actor's Midgell	G	229	Sept	494	21.40	5658	253
*St. Albans Actor's Octo	C	249	Sept	676	36.54	7622	413
St. Albans Actor's Venus	G	273	Sept	845	39.75	9819	452
*St. Albans Count's Gazelle	C	254	Sept	679	34.43	8465	417
*St. Albans Count's Gazette	E	232	Sept	778	38.32	7953	404
†St. Albans Count's Mayella	B	51	Sept	640	25.48	1102	43
s. Cosquay's Foremost	D. May's Rosie Queen Bell						
St. Albans Count's Vandell	G	365	Sept	506	29.24	10304	504
*St. Alban's Emblem's Beauty	A	321	Sept	504	29.25	9486	506
*St. Albans Lucky Gift	A	244	Sept	939	51.22	9999	533
*St. Albans Que Vive Londa	E	240	Sept	555	24.32	7709	319
St. Albans Steadfast Deliah	G	323	Sept	743	37.68	10335	474
*St. Albans Steadfast Jen	E	266	Sept	559	28.39	8224	387
St. Albans Steadfast Marceline	G	236	Sept	493	29.12	5013	267
*St. Albans Steadfast Pert Spot	E	224	Sept	1259	52.01	10893	466
St. Albans Steadfast Rosamond	F	277	Sept	929	45.27	10018	454
†St. Albans Steadfast Star	F	305	Sept	106	6.47	6502	327
*St. Albans Valor's Acta Beaut	D	161	Sept	1140	49.59	7531	337
*St. Albans Valor's Alta	B	150	Sept	1101	50.89	7210	324
St. Albans Valor's Faith	G	355	Sept	153	8.00	10207	497
St. Albans Valor's Gift	G	236	Sept	839	40.38	8154	364
*St. Albans Valor's Gracious	E	206	Sept	676	32.68	7623	346
St. Albans Valor's Hallie	G	278	Sept	794	37.59	9292	416
St. Albans Valor's Pearlie	F	365	Sept	235	12.09	9683	467
†Steadfast's Nancy of Lynndale	A	92	Sept	599	28.83	1923	90
†Sunnymede General's Eunice	G	304	Sept	214	14.20	5273	271
*Valleywood Cheery	D	130	Sept	1040	36.43	5175	193
*Valleywood Comely	A	255	Sept	858	40.76	10012	453

Johnson, Wayne, Churn Creek Farms, Worton, Md. ARHT

*Bright Lad's Frances	A	131	Sept	1305	63.16	7295	303
Churn Creek's Hardwick Pearl	E	236	Sept	908	46.71	9518	439
*Churn Creek's Remembrance	D	358	Sept	636	43.11	12262	618
*Churn Creek's Wistful	C	226	Sept	834	45.05	9626	467
*Foremost Lisette	A	92	Sept	1153	51.12	3956	170
s. Foremost's Bell Buoy	D. May Royal's Fleckie						
*Gill's Gypson	A	298	Sept	979	52.30	14656	674
*Hardwick's Desire	A	193	Sept	1096	62.63	10469	523
*Supreme's Maryon	A	354	Sept	753	47.56	15041	740
*Supreme's Nella	A	50	Apr	731	36.36	1546	76
*Woodside Bess Nancy	A	351	Sept	417	29.20	12080	708

Jones, Arthur W., Wrenwood Farm, Waukesha, Wis. ARHT

†Wrenwood's Betsy	A	125	Aug	785	35.75	3818	177
†Wrenwood's Dew Drop	A	200	Aug	531	29.48	4572	228
†Wrenwood's Lassie	A	111	Aug	671	34.27	2744	141

Jones, Horatio C., Wilmington, Del. ARHT

†Chesapeake Duchess of Delmarleon	F	141	Sept	789	30.47	4603	188
Delhaven Flossie	G	161	Sept	704	21.64	5163	205
†Delhaven Royal Pearl	G	69	Sept	621	22.93	1708	68
s. Pan's Royal Leader	D. Delhaven Pearl 2d						

Jorgensen, Virgil W., Laurel Brook Farm, Sonoma, Calif. ARHT

Sonoma Alation	G	220	Sept	600	34.22	5383	281
Sonoma Claragic	G	205	Sept	569	31.01	4875	236
†Sonoma Goldrona	G	225	Sept	548	34.54	5239	286
†Sonoma Golondrona	G	243	Sept	655	37.47	6391	330
Sonoma Prination	G	180	Sept	609	26.20	4741	206
Sonoma Quagic	G	199	Sept	688	31.34	5031	264
Sonoma Quaintona	G	238	Sept	480	20.40	4729	212

Kay, F. C., Pueblo, Colo.

Interlochs Berta	F	307	Sept	615	31.39	7923	385
Interlochs Bertha	G	315	Sept	525	31.08	6973	372
*Interlochs Blue	A	262	Sept	906	50.50	11287	461
Interlochs Frances	C	245	Sept	816	37.38	9052	367
*Interlochs Judge's Frau	A	88	Sept	1379	59.75	4038	174
s. Interlochs Judge	D. Interlochs Foam's Fern						
Interlochs Laddie's Beauty	G	75	Sept	955	38.50	2419	90
s. Pioneer Rita's Laddie	D. Interlochs Beauty						
Interlochs Lupa	D	359	Sept	31	1.47	13515	606
Interlochs Rachel	F	281	Sept	655	30.76	7638	368
*Interlochs Royal's Pride	A	219	Sept	911	42.31	8068	365

Kelley, James E., Spruce Shadows Farm, Minneapolis, Minn. ARHT

*Coronation Garnet	C	130	Sept	1185	53.80	6069	273
McDonald Farms Eda	G	365	Sept	184	8.77	12183	520
*Spruce Shadows Buttercup	A	206	Sept	862	47.62	7093	375
Spruce Shadows Heidi	G	255	Sept	719	36.18	7158	336
*Spruce Shadows Hope	D	235	Sept	941	54.02	9770	520
Spruce Shadows Jeannette	F	365	Sept	294	13.13	11229	439
Spruce Shadows Louise	G	41	Sept	844	36.29	1140	49
s. Boulder Bridge Contender	D. Evergreens Fanceful						
*Spruce Shadows Mitzi	D	281	Sept	620	33.51	9207	431
Spruce Shadows Pauline	G	365	Aug	509	24.06	9545	428
Spruce Shadows Sheila	G	344	Sept	545	35.87	9863	541

Kelsey, Frank W. & Lesh, Pearl H., Alfacrest Farm, Huntington, Ind. ARHT

Alfacrest's A. C. Loretta	F	365	Sept	324	20.11	10570	518
Alfacrest's A. C. Phyllis	E	79	Sept	1025	48.18	3170	146
Alfacrest's A. C. Rosalie	G	365	Sept	26	1.91	7973	428
*Alfacrest's Ladonna	A	126	Sept	1004	39.39	5050	225
†Alfacrest's Q. V. Leda	G	44	Sept	829	32.43	1166	45
s. Hilltop Que Vive Hambro	D. Rosemary's Lassie Girl						
*Blossom's Beautiful	A	220	Sept	778	34.40	8103	384

Kennel, A. M., Honey Brook Manor Farm, Honey Brook, Pa. ARHT

†Craftsman Nancy of Honey Brook	G	39	Sept	496	26.58	643	34
s. Langwater Craftsman	D. Nancy of Honey Brook						
†Geneva's Ola of Norwood	G	229	Sept	638	30.06	5614	262
Golden Gardenia of Honey Brook	G	264	Sept	596	31.08	6400	307
*†Golden Glow of Honey Brook	A	133	Sept	865	38.19	4407	189
†Honey Brook's Queen Martha	G	264	Sept	431	25.65	4833	231
†Honey Brook's Royal Miriam	C	104	Sept	903	42.44	3731	169
King's Mona of Honey Brook	E	183	Sept	667	35.31	5260	249
†Lady Molly of Honey Brook	F	264	Sept	155	10.37	4601	242
†Martha's Maud of Norwood	A	183	Sept	615	29.87	5188	246
†Pathfinder Gem of Honey Brook	E	234	Aug	703	40.79	5972	293
†Pathfinder Hope of Honey Brook	E	264	Sept	605	27.84	8025	312
†Pharaoh's Bride of Honey Brook	G	133	Sept	570	29.09	2923	136
Pharaoh's Iva of Honey Brook	G	225	Sept	461	24.71	4430	216
†Queen Daisy of Honey Brook	C	48	Aug	820	41.45	1306	65
s. Flying Hill Cherub	D. Royal Queen of Honey Brook						
†Rose King's Eva of Honey Brook	F	62	May	338	15.34	1985	95
†Royal Promise of Honey Brook	C	45	May	912	48.16	1409	75
†Yeoman's Fairy of Honey Brook	G	195	Sept	599	32.75	4620	229

Kerner, L. C., Kerner Farms, Ligonier, Ind. ARHT

Betsey of Kerner Farms	E	92	Sept	840	37.41	2865	131
Lockshore American Lady	B	61	Sept	1618	62.97	3202	127
Lockshore Wendy's Maxine	E	214	Sept	694	33.68	5733	300
White Oak Saloma	D	290	Sept	484	28.31	9040	450

Kingen, Darius, Anderson, Ind. ARHT

Lone Elm Bessie	F	194	Sept	811	32.31	7542	255
†Lone Elm Countess	C	302	Sept	271	14.92	9531	468
†Lone Elm Kanova	G	305	Sept	57	2.79	8589	395
†Lone Elm Kathleen	F	129	Sept	1200	45.02	5888	180
s. Dictator Joe	D. Kathleen of Birch Herd						
Lone Elm Louise	C	207	Sept	1189	48.17	9803	419

Kingen, Darius & Son, Anderson, Ind. ARHT

†Lone Elm Queen	E	291	Sept	172	8.45	10290	454

Kingston, Delbert H. & Sons, Margendell Farm, Mukwonago, Wis. ARHT

†Ollie's Dot of The Milk Jug	G	292	Aug	531	31.10	6258	331
s. Chequamegon's Admiral	D. Ollie's Doll of De Forest						
†Oranda of Ulao	G	296	Aug	556	34.38	5880	331
s. Gaius Amor	D. Sparkle of Ulao						

Kirkpatrick, J. M., Kirklawn Dairy, Topeka, Kans. ARHT

†Kirklawn Babe	G	300	Sept	550	30.14	6172	300
†Kirklawn Betty	G	119	Sept	754	33.26	3438	146
†Kirklawn Judy	G	141	Sept	798	33.55	3979	156

Kissinger, Frederick E., Springdale Guernsey Farm, Ottawa, Kans. ARHT

†Springdale Blondell	G	196	Sept	645	35.83	5027	244

Kissinger, Howard A., Springdale Guernsey Farm, Ottawa, Kans. ARHT

*†Springdale Daisy Belle	A	189	Sept	582	29.71	5783	253
*†Springdale Fantana	A	214	Sept	845	45.99	7609	373
*†Springdale Glamour Girl	A	227	Sept	595	31.20	6617	312
Springdale Sallie Ann	A	205	Sept	646	27.69	5722	222
*†Springdale Sunlight	C	196	Sept	755	38.81	6282	295

Kline, Otto C. & Colbert, William, O-Kay Farm, West Salem, Ohio. ARHT

Ballylin Primrose	A	189	Sept	1342	54.11	10075	388
*Fairview's Audrey	D	191	Sept	1189	48.99	9412	375
Glenleigh Peachie	A	145	Sept	1114	52.28	6414	279
Indian Pandora of Summit Farm	A	87	Sept	889	42.41	2646	118
*Magnetta Juno	A	197	Sept	1141	52.83	8778	391
Nellie June of Versailles	E	56	Sept	1353	60.91	2518	113
s. Caumsett Valor King	D. Nellie Jane of Versailles						
Triumph's Maid	G	210	Sept	673	30.42	5814	251

Kline, William L., Windale Farms, Galena, Ohio. ARHT

Aristocrat of Bair's Den	D	47	Aug	1053	46.76	1651	72
s. Snugholm Prince	D. Raider's Beauty of Guernseyvale						
Lyroco's Peaches	G	32	Aug	916	38.21	938	39
s. Nickel Plate Reuben	D. Lyroco's Ruby						
Queen Judith of Old Homestead	F	92	Aug	1056	51.25	3343	128
*Raemelton Corking Prue	E	351	Aug	637	33.22	12965	627
*Raemelton Triumph Lovely	A	276	Aug	687	37.51	10947	560
Riegeldale Emory's Confident	G	38	Aug	806	40.15	910	45
s. Riegeldale Melba's Emory	D. Imp. Syria of the Simons						
Sunnysage K. Zelda	A	33	Aug	1061	42.02	1133	44
s. Sunnysage King	D. Sunnysage Zelda						

Knapp, Elwin A., Framingham Center, Mass.

Wolfpen Golden Rose	F	271	Sept	530	28.59	6754	332

Knight, William W., Belmont Farm, Perrysburg, Ohio.

King's Holyhock of Belmont	D	365	Sept	911	46.47	14429	673
King's Inez of Belmont	C	146	Sept	875	48.79	4732	242
King's Jardine of Belmont	G	273	Sept	725	46.20	7870	454
Steadfast's Juno of Belmont	F	273	Sept	770	39.50	8324	388

Knuth, C. Virginia, Chinook, Wash. ARHT

Virtue of Chicona	G	181	July	583	31.05	3786	203

Kohler, Theodore E., Groveport, Ohio. ARHT

†Beauty May of Plainview	D	85	Aug	1014	46.75	3094	130
†Dean's Lily Belle	A	149	Aug	962	46.69	5538	257
†Honorable Mandy	G	229	Aug	707	32.39	6509	292
†Mandy of Plainview	D	85	Aug	988	48.34	2867	132
s. Ohio Honorable	D. Mandy of Lu-Jor Farm						
Mosswick of Winding Creek	D	299	Aug	516	24.16	7281	335
†Plainview Davina	E	192	Aug	674	36.24	5142	239

†Saul's Davine Anne	G	202	Aug	719	35.74	5297	259
†Saul's Glorious Jenny	G	25	Aug	759	33.79		
s. Franchester Saul	D. Sunnysage Janet						
†Willow Brook's Divana	A	305	Sept	441	23.79	8359	432

Konishi, Ben H., Sun Rise Farm, Platteville, Colo. ARHT

Sun Rise Pearl	G	315	Sept	541	28.69	8024	370

Konishi, George H., Sun Rise Farm, Platteville, Colo. ARHT

Sun Rise Dolly	G	365	Sept	504	25.91	7692	360
Sun Rise Rilma	G	365	Sept	283	15.72	5971	282

Konishi, Harry H., Sun Rise Farm, Platteville, Colo. ARHT

*Pioneer Sonja	A	334	Sept	659	38.52	10712	610

Kramer, C. J. & Pease, Delorn, Keystone, Ind. ARHT

†Dimple B. of Edorah	E	58	Sept	1071	45.54	2111	91
s. Caumsett Midnight	D. Daisey May of Edorah						
†Geanie of Edorah	E	38	Sept	1018	51.93	1298	63
s. Caumsett Midnight	D. Mary Ann of Edorah						
Gipsy Girl of Walnut Ranche	E	201	Sept	453	23.13	4718	216
*†Rosa Lee of The Old Home Farm	C	204	Sept	637	29.96	5824	277
†Sir Scott's Babe	A	184	Sept	760	32.31	5697	244
†Sunnyside Bonnie Lassie 2d	F	273	Sept	526	27.09	7184	317
†Trudie of Waterloo 2d	E	81	Sept	911	46.87	2583	121
s. Waterloo's Conqueror	D. Trudie of Waterloo						

Krannert, H. C., Normandy Farm, New Augusta, Ind.

*Coronation Levity Gem	B	199	Sept	959	53.27	8001	377
*Coronation Milford	B	303	Sept	689	31.99	10590	475
Normandy Amelia	G	162	Sept	790	38.75	4848	223
Normandy Contentment	E	337	Sept	1031	53.31	12924	644
Normandy Janis	G	165	Sept	1038	48.50	6124	264
Normandy Linda	G	73	Sept	808	40.68	2032	88
s. Coronation Rose King	D. Maximaid of The Coronets						
Normandy Wistaria	G	292	Sept	964	55.91	10777	550
*Thatch Meadow Queenie	B	172	Sept	1003	50.16	8027	348

Kuck, E. R., Brookside Farms, New Knoxville, Ohio. ARHT

Brookside's Boneta Flo Gold	G	365	Sept	286	15.47	8625	402
Brookside's Darling Hope	F	120	Sept	1099	45.07	4892	194
Brookside's Princess Flo Gold	E	212	Sept	753	33.89	6759	304
Margie Samoan of Catalpa Grove	G	198	Sept	496	25.43	4348	198
Molly of Silver Maples	G	153	Sept	722	29.90	4008	158
Mon Reposa N. Jaunita	G	323	Sept	216	12.41	5546	290
Polly's Oak of Catalpa Grove	C	260	Sept	350	17.09	6711	349
Polly Villa of Catalpa Grove	E	347	Sept	553	24.42	10090	469
†Pretor's Mermaid	G	60	Sept	806	34.36	1714	73
s. Pretor's Supreme	D. Bell's Ultra Sunflower						
Rosa Villa of Catalpa Grove	C	180	Sept	709	32.94	5564	246
Snortin' Ridge Rosemary	E	106	Sept	816	36.41	3192	134
s. Gayhead's Monitor	D. Gayhead's Rosemary						
Sunnyside's Morning Delight	D	95	Sept	887	37.18	2902	117
Willow Mead Jane	C	130	Aug	1003	46.58	4964	238
Willow Mead Starlight	A	50	Sept	1077	47.94	1778	79
s. Dun-Roven Laddie	D. Willow Mead Sylvia's Star						

Kuck, Lucille L., Brookside Farms, New Knoxville, Ohio. ARHT

Fort Brier's Indian	C	365	Sept	156	8.67	7943	377

Kuck, Robert H., Brookside Farms, New Knoxville, Ohio. ARHT

Noble Champion's Ethel	G	237	Sept	648	28.73	5740	238
†Noble Champion's Pride	G	72	Sept	720	35.86	1830	85

Lakemont Dairy, Incorporated, Winter Park, Fla. ARHT

Gippy Champion's Katrina	E	365	Aug	386	18.39	9940	412
Gippy Galahad's Donna	B	355	Sept	679	39.84	11980	619
Gippy Queen Mitzie	G	359	Sept	215	16.29	8722	448
*Indian River Barbara	A	205	Sept	1131	58.81	9339	473
Indian River Jane	A	365	Sept	404	19.96	15748	688
Indian River Majesty Dolly	E	291	Sept	417	25.23	8366	417
Indian River Valor Jean	C	348	Sept	780	39.01	11451	519
Lakemont Uhlan's Rima	F	57	Sept	988	41.53	1823	76
s. Langwater Uhlan	D. Harvester's Maiden						
Lakemont Ultra Charm	G	296	Sept	688	35.11	8636	430
*Ora of Edisto Farms	A	365	Sept	274	14.71	14828	692

Lakewood Farm, Malcolm J. Boyle, Trustee, Mundelein, Ill.

Boulder Bridge Neon	G	265	Sept	732	42.25	8422	418
Riveredge Alert's Diana	F	300	Sept	585	30.70	8586	422
Sedgley A. Rosie	E	252	Sept	737	37.96	8389	402
Sedgley Noble's Irma	F	330	Sept	680	41.93	9292	517

Lambeth Furniture Company, Cedar Lodge Dairy, Thomasville, N. C. ARHT

Pine Wood's Jean	D	71	June	901	43.29	2369	107
s. Shamrock of Appin's Raider	D. Pine Wood's Queen						
Wakefield Clara	D	304	Aug	810	48.36	9941	562

Lane, Allan Browning, Spencer's Landing Farm, Centerville, Md. ARHT

*†Broadland Glamour	D	251	Sept	872	48.94	11307	564
†Broadland Melanie	F	57	Sept	906	42.77	1769	74
*Calder Farm Charity	A	365	Sept	122	7.53	11029	557
*†Islander's Annabel	A	64	Sept	1426	67.76	3261	146
*†Jewel's Star of P. P.	E	39	Sept	1343	60.33	1706	78
s. Broadland Marquis	D. Jewel of Pioneer Point						
*Spencer's Landing Avella	D	343	Sept	572	36.49	10549	523
†Spencer's Landing Bea	G	46	Sept	882	41.90	1366	61
†Spencer's Landing Euterpe	G	23	Sept	784	32.57		
s. Broadland Coronation King	D. Homestead Foremost Noreen						
Spencer's Landing Gertrude	G	230	Sept	686	32.62	6734	324
†Spencer's Landing Lassie	G	92	Sept	932	41.97	3263	152
†Spencer's Landing Royal Cora	G	102	Sept	884	47.93	3619	156
*†Vance of Clover Farm	A	149	Sept	1189	54.60	7146	349

Larson, Lucy A., Bow, Wash. ARHT

Karen of Korslund	E	291	Aug	591	33.44	6974	379

Lasker, Albert D., Mill Road Farm, Lake Forest, Ill. ARHT

†Miss Sunny	F	179	Sept	562	28.43	4495	205

Latshaw, Russell T., Sunny Slope Farms, Spring City, Pa.

Claudia Fannie of Sunny Slope	G	233	Sept	543	31.28	5813	278
*†Delhaven Goldie 2d	B	101	July	1105	46.64	4068	193
s. Royal Peter Pan	D. Delhaven Goldie						
*†Modern Blue Bell	D	163	Sept	630	36.41	4602	228
*†Modern Jewel	D	181	Sept	941	45.54	6696	292
Sallie's Buttermaid	A	365	Sept	234	13.04	11926	619
Sunny Slope Dinah	G	296	Sept	751	39.74	8977	415
†Sunny Slope Surprise	D	192	Aug	485	28.18	4020	205

Lee, Robert C., Lee Farms, Far Hills, N. J. ARHT

†Lee Farms Fair Charm	G	305	Sept	90	5.43	6678	367
*†Lee Farms Imperial Belle	E	305	Aug	217	11.61	6441	321
†Lee Farms Ultra Mercedes	G	26	Aug	636	25.92		
s. Tarbell Farms Noble Eli	D. Tarbell Farms Ultra Mercedes						
*†Tarbell Farms Mary Prue	A	274	Sept	223	9.99	8984	374
*†Tarbell Farms Regal Betty	A	305	Sept	94	5.10	8481	454

Leeds, Henry W., Locust Grove Farm, Westville, N. J. ARHT

Betsey Lee's Rose Petal	E	199	Sept	867	43.65	7014	322
*Blossom's Son's Contentment	A	267	Sept	952	61.53	11761	625
Blossom's Son's Una	G	61	Sept	811	34.66	1715	73
s. Blossom's Son	D. Hardwick's Ultra Lady						
Blossom's Son's Wonderous	F	37	Sept	1109	46 72	1345	56
s. Blossom's Son	D. Hardwick's Woodbine						
Bondwick's Contessa	G	106	Sept	1154	45.01	4295	207
s. Bondwick	D. Royal's Contentment						
Bondwick's Mabel	G	34	Sept	1249	49.37	1393	55
s. Bondwick	D. Count's Maidie						
Bondwick's Sunlight	G	36	Sept	1054	47.96	1235	56
s. Bondwick	D. Delhaven Sunshine						
Count's Constance	G	336	Sept	728	39.93	10232	537
*Count's Maidie	D	197	Sept	1019	50.07	9650	446
*Count's Maude	D	365	Sept	399	22.74	11581	578
*Count's Sunshine	D	304	Sept	1180	60.79	15138	748
*Dayboy's Idealia	B	288	Sept	782	42.11	11058	524
Dolly's Golden June	F	334	Sept	941	46.33	12213	575
Dynamo's Minnie	G	71	Sept	1145	49.96	2717	119
s. Caumsett Dynamo	D. Amos's Minnie						
Great Hopes Radiance	G	351	Sept	770	43.63	11816	577
Haddon's Charlotte 3d	G	183	Sept	612	33.61	4459	203
*Hardwick's Aspiration	B	191	Sept	678	36.29	6453	318
Hardwick's Coleen	F	247	Sept	743	42.23	6901	369
*Hardwick's Hilda	A	242	Sept	1083	55.38	10421	505
*Hardwick's Jane	C	264	Sept	1012	50.85	11784	579
Hardwick's Jumbo's Clara	D	160	Sept	487	19.36	3962	163
Hardwick's Netoria	G	323	Sept	612	28.99	8769	391
Hardwick's Skara	F	204	Sept	735	42.51	6106	323
*Helen's Royal Sally	A	365	Sept	313	16.97	11363	540
Majestic's Babette of L. G.	G	224	Sept	769	38.92	6787	316
Majestic's Belle of L. G.	F	214	Sept	841	40.31	6944	304
Majestic's Clara of L. G.	G	212	Sept	832	36.20	6472	283
Majestic's Sunrise of L. G.	G	318	Sept	548	31.34	7763	429
*Maywick's Beaconess	B	317	Sept	596	28.20	12436	538
*Maywick's Dimple	A	297	Sept	1080	64.63	14755	729
*Maywick's Fairlady	A	252	Sept	782	35.11	10323	452
*Maywick's Lila Gable	D	338	Sept	552	24.42	11252	530
Maywick's Mindoro	F	365	Sept	519	27.27	11888	582
Maywick's Rosamond	E	30	Sept	1391	52.02		
s. Maywick	D. Majesty's Queen Rose						
Maywood's Valentine Proda	G	242	Sept	683	33.76	6425	291
Provost's Beaconess	G	286	Sept	513	25.15	8354	378
*Royelen's Bloom	A	242	Sept	1125	50.09	11523	495
*Royelen's Magnetta	A	299	Sept	950	47.15	12946	591
*Sunny's Grace	A	359	Sept	739	40.66	12333	643
*Sunny's Matilda	A	136	Sept	1249	55.23	6540	305

Lehman, Peter B., P. B. Lehman Dairy, Decatur, Ind. ARHT

Matchless's Isabelle	F	294	July	483	25.99	6387	326
Steadfast's C. Ireta	F	279	July	627	31.58	7167	348
Steadfast's D. Iola	F	307	July	552	28.52	7370	352
Steadfast's Ivadore	G	357	July	537	26.08	7415	344
*Ultra Champion's Golden	B	164	July	927	46.37	5959	267
Valor's E. Hasty	E	338	July	312	13.89	6686	287
Valor's E. Itasca	G	180	July	492	24.04	3523	164
Valor's G. Ideal	G	273	July	587	24.10	7189	290
Valor's G. Jewell	G	147	July	627	28.31	3702	163

Leman, J. Howard, Frankland Farms, Hopkinton, Mass.

Frankland Lillian	D	150	Aug	921	40.99	5395	255
Frankland Romance	E	311	Aug	530	33.55	7684	455
Frankland Rosalia	F	267	Aug	781	45.56	8175	451

Liebers, Harry D., Est., "Skyline," Lincoln, Nebr. ARHT

Skyline Fayette	E	278	Mar	808	42.45	9812	458
*Skyline's Faith	A	365	June	86	5.23	14651	647
*Skyline Superb's Levity	B	360	Apr	81	4.78	12073	620

Liebers, Lawrence, "Skyline," Lincoln, Nebr. ARHT

Skyline Actress Hope	G	237	Aug	570	37.33	5262	305
Skyline Diana	G	191	Aug	742	42.62	5574	275
*Skyline's Florabell's Dimple	A	365	May	181	10.45	10936	532
*Skyline's Jubilee	A	105	Aug	1328	67.23	5130	243
s. Skyline Rising Star	D. Skyline Slogan's Delight						

Liebers, Lawrence & Harry D., Est., "Skyline," Lincoln, Nebr. ARHT

Skyline Felice	G	234	Aug	780	37.06	6871	336
Skyline Violet	G	125	May	1105	50.85	4685	217
s. Skyline Monogram	D. Iris's Violet						

Liebers, O. H. & Sons, "Skyline," Lincoln, Nebr. ARHT

*Masterpiece's Olive	A	334	May	352	16.62	9539	467
*Skyline Bess	A	365	May	187	9.58	11330	554
*Skyline Cheer	E	277	July	656	37.77	6771	367
Skyline Heroine	G	77	June	928	46.53	2451	116
s. Pine Manor Shalimar	D. Skyline Honesty						
*Skyline Honesty	C	61	June	1127	68.97	2295	120
s. Mayprince's Masterpiece	D. Honey of Lilac Lane						
*Skyline Jane	A	163	Aug	1246	65.44	8066	393
s. Skyline Superb Steadfast	D. Superb's Waneeda						
*Skyline Jenny	B	315	May	111	6.84	10673	577
Skyline Leona	G	289	July	804	37.27	8604	404
Skyline Lilly	G	365	Apr	89	5.22	7484	375
*Skyline Lucy	E	335	Aug	755	36.24	11543	556
s. Skyline Flora's Superb	D. Mae West of Home Farm						
Skyline Mable	G	312	May	274	17.41	6152	319
*Skyline Mayflower	B	153	Aug	1056	57.48	6308	308
s. Mayprince's Masterpiece	D. Masterpiece's Mayflower						

Skyline Monene	G	349	July	161	7.98	6936	388
*Skyline Regent's Mary Ann	A	318	May	521	30.19	7719	409
*Skyline Romance	E	139	Aug	760	43.79	4237	221
s. Mayprince's Masterpiece	D. Linwood's Lustre						
Skyline's Princess' Charm	A	326	May	469	20.18	9380	399
Skyline Superb's Levity	A	92	Aug	1351	70.97	4360	217
s. Skyline Superb Steadfast	D. Skyline Regent's Mary Ann						
*Skyline Toreador's Moreen	A	260	June	738	39.80	7978	440
Skyline Trixie	F	345	Apr	95	5.26	8654	408
*Toreador's Countess	A	322	Aug	333	18.78	11442	514

Liebers, Otto H., "Skyline," Lincoln, Nebr. ARHT

*Wathena's Katrinka	A	301	Aug	1059	54.03	14618	692

Lilly, J. K., Jr., Eagle Valley Farm, Indianapolis, Ind. ARHT

Eagle Valley's Adele	E	110	Sept	1386	61.99	5520	238
Eagle Valley's Adelia	G	183	Sept	779	41.00	5725	252
Eagle Valley's Carolyn	G	94	July	1180	46.99	3827	149
s. Lord Challenger of Ridglydale	D. Wildwood Opal's Carolyn						
Eagle Valley's Cora	G	283	Aug	884	49.16	9139	454
Eagle Valley's Gert	G	283	Aug	777	46.81	8459	442
*Eagle Valley's Honora	D	250	Sept	1001	50.58	9869	419
Eagle Valley's Monarch	G	365	Sept	549	27.16	10402	516
*Eagle Valley's Queen	B	183	Sept	1088	57.66	8097	355
*Fairholme Rosemary	D	208	Sept	940	45.07	8596	355
*Gayoso Adelia	B	140	Sept	1105	50.97	6360	248

Little, Lowell, "the little farm," Fort Collins, Colo. ARHT

†Byblis of Chicona	G	77	Sept	627	27.63	1703	73
†Rogueland's Amy	G	37	Sept	838	37.33	1021	45
s. Chicona Christopher	D. Rogueland's Amelia						

Locke, R. F., Lockshore Farm, Cressey, Mich. ARHT

†Cesor Golden Eve	G	65	Sept	684	31.71	1562	70
*†Lockshore Ambassador's Valencia	E	151	Sept	953	45.30	5761	262
*†Lockshore Apollodorus	A	305	Sept	616	29.51	12166	570
†Lockshore Choice's Alexandra	G	119	Sept	719	33.44	3256	133
†Lockshore Choice's Geraldine	G	261	Sept	934	45.31	8693	383
*†Lockshore Golden Locks 3d	E	66	Sept	1406	58.22	3021	137
s. Lockshore Nobleman	D. Lockshore Golden Locks						
†Lockshore Goldie	G	93	May	513	26.68	3527	179
†Lockshore Prince's Diamond	G	177	Sept	1132	51.96	6856	295
†Lockshore Prince's Jessie	G	251	Sept	751	32.15	7156	334
†Lockshore Prince's Rose	G	305	Sept	440	24.77	6073	316
Lockshore Sky Hostess	G	365	Sept	548	32.40	10149	542
*†Lockshore Sylvia	A	183	Sept	1494	64.69	10782	420
†Lockshore Sylvia 2d	G	305	Sept	653	32.85	8665	418
†Lockshore Valiant's Damsel	G	282	Sept	432	26.99	6680	337
†Pearl of Wineboden Farm	G	186	Sept	340	21.27	3040	156
†Posy of Geloster Farm	G	134	Sept	792	40.96	3762	173
*Prince's Diamond of Malloy	A	191	Sept	1179	50.25	9693	431
†Woody Nook Rhoda	D	51	Sept	847	40.50	1409	64

Loeb, Richard A., Spruce Run Farm, Clinton, N. J. ARHT

†Aldrich Farm Cherry	G	140	Sept	835	42.95	4454	224
†Cohirk's Dardenella	F	269	Sept	426	27.00	6187	322
†Fox's Louise of Waukesha	G	290	Aug	61	3.66	6083	317
†General's Morning Star	G	266	May	237	12.73	6068	302
*†Guernsey Grove Gay Viola	E	194	Sept	912	46.26	7804	357
†Hilltop Butterfat Arline	G	59	Sept	912	40.88	1687	75
s. Heartsease's Butterfat	D. Hilltop Governor Anita						
†Hilltop Butterfat Charity	G	45	Sept	777	33.68	1126	50
s. Hilltop Governor Butterfat	D. Hilltop Butterfat Hope						
†Hilltop Butterfat Lola	G	102	Sept	931	43.97	3117	141
*†Lone Acres Susan	E	169	Sept	930	49.58	6341	310
†Park's Priscilla	E	67	Sept	798	43.11	1774	89
s. Cathedral Al Rilma	D. Park's Eunice Delight						

Lohmann, Henry & Ed F., Nederland, Texas. ARHT

*Belle's Warrior's Blanch	A	139	Aug	825	40.79	5298	260
Duke's Master Royal Beatrice	C	158	Aug	890	47.55	6047	261
Esther's Ulti Warrior's Ella	B	304	Aug	693	33.77	10438	534
†Foremost's Twilight of Adell	A	276	June	445	20.32	7078	272
Kieser's Opal	A	147	Aug	940	33.49	5445	194
Margy's Master Royal Lenore	A	272	Aug	434	25.62	8488	426
*Paramount Dora's Althea	A	156	Aug	639	31.44	5119	223
Sallie's Master Royal Shirley	A	171	Aug	427	19.73	3383	138

Loving, J. W., Est., Loving's Guernsey Dairy, Pueblo, Colo.

King's Sunshine Rose	G	294	Sept	681	32.91	8309	369
Maybell of Rockies View	A	302	Sept	848	44.72	11657	549
Pallas Athena of Chicona	F	177	Sept	751	32.09	5243	215
Starr Farm Daisy	F	315	Sept	734	32.10	10881	457

Loving, J. W., Mrs., Loving's Guernsey Dairy, Pueblo, Colo.

Chuckanut Question	G	232	Sept	904	41.34	8124	355
*Gaylord's Helpmate of Fortune	A	348	Sept	631	30.30	11700	524
*Rockmore Ida May	B	245	Sept	816	43.11	9476	489

Loy, R. C., Dayton, Ohio. ARHT

Hickory Grove's Primrose	B	222	Sept	720	31.75	6561	300
May's Clara Bell	A	188	Sept	857	35.59	7097	321
Ramona Royal Pet	D	365	Aug	282	13.98	9035	450

Loyd, Frank S., "Laurel Cliff," Lynchburg, Va. ARHT

*†Blanche's Alice	B	283	Sept	790	50.56	9159	530
*†Briar's Primrose	D	264	Sept	739	41.50	7992	429
*†Elizabeth of Laurel Cliff	F	61	Sept	947	41.88	1937	75
s. Fanny's Butterfat of Mirador	D. Sherwood Forest Dulcette						
*†Empress' Grace	C	195	Sept	753	46.70	6055	310
†Jeanne of Laurel Cliff	E	61	Sept	974	47.77	2039	92
†John's Rita of Laurel Cliff	G	67	Sept	761	38.09	1797	79
†Macon of Laurel Cliff	G	92	Sept	432	20.35	1353	63
*†Martha of Laurel Cliff	D	300	Sept	780	45.96	10346	522
*†Polly of Laurel Cliff	E	305	Sept	206	10.64	10023	515
*†Sadie of Laurel Cliff	E	35	Sept	974	46.75	1118	53
s. Fanny's Butterfat of Mirador	D. Blanche's Alice						
*†Sherwood Forest Dulcette	A	208	Sept	972	45.59	8365	379
†Sherwood Forest Queen Dora	G	54	Sept	778	34.27	1397	60
†Stockton of Laurel Cliff	G	259	Sept	498	25.26	5323	264

Lykes, F. E., Milton Farms, Arden, N. C. ARHT

*Hester of Milton Lodge	B	135	May	217	9.33	5511	245
*Inez of Milton Farms	E	318	Sept	480	28.38	11135	608
*Irene of Milton Farms	E	235	Sept	841	39.90	9149	432
Milton Farms' Jewell	F	365	Sept	197	11.59	9394	468
Milton Farms' Josephine	F	277	Sept	572	29.01	7069	329
Milton Farms June	G	295	Sept	519	26.10	6827	303
Milton Farms' King's Jane	F	365	Sept	685	30.57	12297	560

Lyon, Chester A., Antietam Farm, Waynesboro, Pa. ARHT

Antietam Bella	G	320	Sept	949	53.45	12358	584
Antietam Carolina 2d	G	61	Sept	1142	52.08	2277	97
s. Foremost Gold Bond	D. Antietam Carolina						
Antietam Caroline	G	334	Sept	962	49.36	11636	534
Antietam Faithful 2d	G	330	Sept	1015	51.30	12463	559
Antietam Frances	G	93	Sept	1237	60.49	3908	172
Antietam Jane	G	358	Sept	1107	43.31	14369	564
Antietam Julia	G	96	Sept	927	44.07	2890	130
Antietam Opal	G	122	Sept	1078	54.56	4605	218
Antietam Rose	G	85	Sept	937	50.41	2686	126
Antietam Sapphire 2d	G	365	Sept	741	38.28	11905	546
*Antietam Skylla	C	195	Sept	1345	73.45	9814	486
*Bright Lad's Frances Rose	A	154	Aug	1293	62.88	7612	337

Mainstone Farm Trust, Wayland, Mass.

†Mainstone Carnation's Nancy	F	290	Sept	300	14.60	7973	384
Mainstone Delphinium	C	273	Sept	858	43.09	10672	541
†Savery's Velma	A	202	Sept	602	30.80	8434	399

Maisel, Robert, Brookside Farms, Freehold, N. J.

†Glenburnie Gold Maid	F	290	Sept	702	39.74	9166	420
†Maxwelton's Barbara	G	260	Sept	548	27.76	6480	305
†Palmil's Nancy	G	305	Sept	286	16.63	6693	365
Palmil's Noble Lady	D	315	Sept	640	36.27	8047	439
†Pharaoh's Queen of Honey Brook	G	252	Sept	569	27.39	6387	285
†Regal's Dorthy of Pine Grove	D	117	Sept	982	43.51	4145	165
†Rex's Esther of Pine Grove	F	119	Sept	771	37.58	3338	142
†Vision's Dolly of Pine Grove	D	181	Sept	690	32.26	5821	255
†Woodlands Quadroon	A	33	Sept	1334	60.60	1447	65
s. Green Meadow Anchor	D. Woodlands Orchid						

Mangas, Claude L., Sunnydale Farm, Union City, Ind. ARHT

†Sunnydale's Camay	G	30	Sept	756	35.49		
s. Franchester Collegate	D. Sunnydale's May						
†Sunnydale's Camillia Dream	G	72	Sept	662	26.50	1776	74
†Sunnydale's Carol Dream	G	69	Sept	689	33.32	1739	79
†Sunnydale's Cassie	G	77	Sept	837	33.25	2440	97

Mangas, Stanley, Stanruth Farms, Union City, Ind. ARHT

Stanruth Cora Jewell	D	163	Sept	1049	49.02	6979	303
Sunny Land Fanny's Star	A	190	Sept	754	43.20	6255	320

Marlo, C. D., Repelmar Farm, Versailles, Mo.

†St. Albans Valor's Marilena	A	82	Aug	914	39.24	2524	107
s. Valor's Gentleman	D. Africander's Marilyn						
*†St. James Prince's Marion	E	305	Sept	21	1.13	9987	530

Martin, Ernest, Mr. & Mrs., Pine Manor, Goshen, Ind. ARHT

*Broadland Elaine	B	85	Sept	1430	62.08	4238	166
Broadland Symphony	G	96	Sept	834	48.76	3027	141
*Chinquapin Meadow Princess	A	177	Sept	1055	50.16	8389	385
*Douglaston Baroness Fairlie	C	242	Sept	1296	77.15	12220	610
*Pine Manor Annabelle	C	154	Sept	942	49.03	6171	293
Pine Manor Camille	G	310	Sept	857	49.24	10194	485
Pine Manor Carmen	G	106	Sept	774	41.05	2851	147
s. Coronation Count	D. Gayoso Southern Queen						
*Pine Manor Columbine	E	237	Sept	946	55.67	9142	513
Pine Manor Crown Glory	E	324	Sept	736	37.40	10911	560
Pine Manor King's Destiny	G	86	Sept	900	47.45	2738	123
Pine Manor King's Diadem	E	246	Sept	1020	54.88	10769	511
Pine Manor King's Glamour	E	175	Sept	1090	52.78	7307	324
Pine Manor King's Surprise	F	159	Sept	670	43.26	4005	224
Pine Manor King's Topaz	F	135	Sept	1180	68.61	5664	256
*Pine Manor Sweet Afton	C	206	Sept	1058	62.14	9268	481
Pine Manor Taurine Ann	G	334	Sept	802	48.39	12178	627
*Pine Manor Taurine Bloom	D	340	Sept	937	52.96	13625	669
Pine Manor Taurine Daisy	G	361	Sept	748	39.46	11919	585
*Pine Manor Taurine Iris	E	329	Sept	726	43.03	12718	709

Martin, Ross, Starr Farms, Elkhart, Ind.

Gloria of Sylvan Glade	G	206	Sept	1140	54.41	8483	393
Henrietta Ann of Missaukee	F	211	Sept	1093	64.54	9428	465
*Michigan Butterfat Gloria	A	214	Sept	1060	55.67	8425	419
Missaukee Helen Lucy	F	184	Sept	937	54.02	7725	447
Missaukee Lady Beauty	F	214	Sept	997	65.31	7914	466
Missaukee Lively Lassie	F	214	Sept	977	60.79	8292	457
Missaukee Queen Eunice	G	195	Sept	819	49.67	5957	319
*Ramona of Sylvan Glade	A	214	Sept	1057	57.23	8658	434

Matthews, John N., Gardenville Farm, Gardenville, Pa.

*Blossom's Son's Crocus	A	134	Sept	1392	75.76	7287	381
Brookmead's Charming	E	128	Sept	1027	44.82	4708	188
Brookmead's Kind Girl	E	163	Sept	854	44.58	5293	251
*Camp's Golden Princess	A	168	Sept	1346	61.66	8358	356
Clearland Butterfat Charity	G	148	Sept	1029	51.37	5486	266
*Countess Iona	D	365	Sept	42	2.17	13552	606
Daisy Girl of Glenwood Farm	A	273	Sept	825	43.56	11261	498
*Edith's Blue Bell of Agridor	C	298	Sept	1178	55.63	15844	653
*Glenburnie Princess Hera 3d	B	196	Sept	1385	64.16	10525	487
Gold Branch A. Maud's Pearl	B	202	Sept	1147	53.37	9099	423
*Hardwick's Abbess	A	255	Sept	894	40.89	11589	514
Leader's Symphony of Waverly	D	228	Sept	1126	62.40	10641	524
*Lockshore Chancellor's Alberta	C	191	Sept	1229	61.72	9557	471
*Lockshore Royal Milkmaid	B	198	Sept	1222	65.42	9501	460
Majestic's Belva of L. G.	G	327	Sept	611	38.57	10039	529
*Majesty's Queen Rose	A	237	Sept	1252	59.12	10987	491
*Maple Lawn Maris	A	258	Sept	1199	57.71	12630	571
Maywick's Lena	G	359	Sept	349	23.40	7206	381
Mystry Maid of Waverly	F	160	Sept	944	45.90	5632	247
Quincy Mahomet Water Lily	G	303	Sept	916	46.27	10656	466
*Skyline's Fairy	G	162	Sept	1140	53.47	7204	331
*Tranquility	C	311	Sept	662	40.16	9485	530
Warrior's Hannah	G	301	Aug	914	45.08	9939	483

Matthys, Walter, Shantituck Farm, Barron, Wis. ARHT

†Actor's Maid of Shantituck	E	305	Sept	126	7.69	9435	465
†Shantituck Actor's Ruby	E	280	Sept	627	33.64	9320	443

†Shantituck Daisy's Betty	E	245	Sept	382	22.61	6231	324
Shantituck Daisy's Karen	E	291	Sept	585	30.74	9017	430
†Shantituck Daisy's Pansey	E	245	Sept	772	43.27	8231	394
†Shantituck Daisy's Rachel	G	217	Sept	684	35.24	6136	283
†Shantituck Daisy's Rose	F	219	Sept	728	35.92	8243	361
†Shantituck Daisy's Rosy	F	204	Sept	654	39.85	5296	287
†Shantituck Daisy's Veda	G	275	Sept	538	28.48	7401	354
†Shantituck Daisy's Vida	G	299	Sept	557	31.75	8582	409

McCormick, Chauncey, St. James Farm, Naperville, Ill. ARHT

St. James Philosopher's Mary	G	237	Sept	819	49.73	6919	354

McCormick, Chauncey, Mrs., St. James Farm, Naperville, Ill. ARHT

St. James Champion Bright Girl	G	255	Sept	697	39.98	7516	386
*†St. James Champion's Duchess	A	115	Sept	1061	44.60	4361	175
*†St. James Champion's Empress	A	208	Sept	1103	54.09	9450	426
*†St. James Champion's Nettie	A	298	Sept	1044	51.51	12397	570
St. James Count's Claire	F	365	Sept	721	43.04	10260	551
*†St. James Philosopher's Baby	D	115	Sept	1046	48.23	4517	210
*St. James Philosopher's Barbee	C	354	Sept	1045	59.58	14798	749
*St. James Philosopher's Belle	D	145	Sept	1032	54.85	5548	257
St. James Philosopher's Bluebell	G	242	Sept	745	40.57	7396	347
*†St. James Philosopher's Dipper	C	82	Sept	1355	53.94	3662	135
St. James Philosopher's Faith	G	231	Sept	985	48.57	8235	382
*†St. James Philosopher's Hope	D	109	Sept	1000	48.03	3958	189
*St. James Philosopher's Jane	C	94	Sept	1253	61.06	4548	193
*St. James Philosopher's Janet	E	365	Sept	537	30.15	10617	555
†St. James Philosopher's Jenny	G	305	Sept	298	16.31	8557	412
St. James Philosopher's Lerida	G	120	Sept	1065	53.26	4484	219
St. James Philosopher's Loraine	G	115	Sept	1027	38.82	4402	171
*†St. James Philosopher's Marquise	B	149	Sept	710	37.57	4138	212
St. James Philosopher's Mattie	E	334	Sept	625	33.02	8745	439
†St. James Philosopher's Nora	G	305	Sept	201	9.25	9438	408
*St. James Philosopher's Oriole	E	205	Sept	974	53.20	8297	371
*St. James Philosopher's Primrose	E	263	Sept	568	29.31	8300	360
*St. James Philosopher's Sally	C	365	Sept	138	8.22	13422	710
*†St. James Philosopher's Stella	B	97	Sept	808	38.73	3006	134
St. James Philosopher's Valeria	G	323	Sept	675	38.28	8524	441
*St. James Philosopher's Vera	E	200	Sept	1076	52.45	8420	362
*†St. James Prince's Annabell	A	291	Sept	775	44.56	10756	560
*St. James Prince's Barbara	A	97	Sept	1489	72.37	5148	242
*†St. James Prince's Irma	A	305	Sept	473	24.64	11500	583
*†St. James Prince's Jeanette	A	220	Sept	1040	50.78	9905	435
*St. James Prince's Linda	A	167	Sept	1022	55.52	7654	357
St. James Rena's Reine	G	365	Sept	548	27.42	13610	625
*St. James Victoria's Alice	A	45	Sept	1265	59.98	1911	90
s. Aiyukpa Harvest King	D. St. James Prince's Victoria						

McGraw, Max, Clearbrook Farm, Dundee, Ill. ARHT

*†Advocate's Dimple Daughter	A	270	Sept	572	29.03	8711	392
†Clearbrook Max's Ada	G	257	Sept	424	22.23	5894	270
†Clearbrook Noble's Buttercup	G	86	Sept	515	26.76	1790	88
s. Sedgley Noble	D. Mill Road Lassie						
†Clearbrook's Max's Adalaide	G	272	Sept	41	1.72	4197	209
†Count's Cana	G	70	Sept	686	30.49	1654	69
†Elsie's Janet of De Forest	G	61	Sept	895	37.96	1774	73
†Fern Butter Girl	A	214	Sept	653	37.24	7610	363
Jonacre Dolly	G	292	Sept	372	21.77	5802	289
*†Majestic Cora of Clearbrook	D	104	Sept	656	30.09	3040	114
*†Master's Topsy of Laneside	A	183	Sept	558	30.65	5863	262
*†Rosedale Kalinda	A	68	Sept	1042	42.74	2469	102
s. Maherwood Dakotan	D. Rosedale Fairy						
†Yeksahurst La Noce Delight	A	24	Sept	818	37.47		
s. Maple Lawn Honor	D. Yeksahurst Donna 2d						

McLean, George P., Est., Holly Farm, Simsbury, Conn.

Holly Farm Bernice	F	343	Sept	1056	50.94	13886	643
*Holly Farm Dairy Maid	A	240	Sept	1122	59.13	11721	570
Holly Farm Fairy Maid	D	177	Nov	1035	45.98	6725	285
s. Langwater Gascon	D. Holly Farm Desire						
Holly Farm Quality	A	298	Sept	884	55.55	12149	656
Holly Farm Sal	E	343	Sept	651	43.72	10585	611

McMonigle, William J., Maxvale Farm, Yelm, Wash. ARHT

*Dot of Maxvale	A	153	Sept	868	41.24	5454	266
s. Glenloch Emperor	D. Ruby of Maxvale						
*†Emperor's Butterfly of Maxvale	A	77	July	1019	51.47	2627	141
*†Iris of Maxvale	A	97	July	1147	61.18	4056	198
s. Peissner's Sir Nibbs	D. Iris of Hebron Farm						
†Madam Betsy of Maxvale	G	304	Aug	459	23.34	7078	355
*†Marie of Maxvale	A	132	Sept	1049	41.24	5626	237
*†Polly Anne of Maxvale	E	273	July	110	6.29	6498	383
*Pres. Forget-me-not of Maxvale	E	312	Aug	467	23.77	8809	412
*†Princess Pat of Maxvale	B	305	Sept	126	5.36	9388	444

McNair, John F., Incorporated, Silver Cup Dairy, Laurinburg, N. C. ARHT

Antone's Wyldwood Princess	A	141	Aug	410	17.16	3021	128
*Arbutus of Silver Cup Farm	A	315	Sept	559	25.59	8968	394
Bess' Ladonia	B	365	Aug	314	16.81	9276	485
*Bess of Silver Cup	A	334	Sept	76	4.08	7327	347
Bess's Sunflower Girl	G	365	Sept	174	9.91	5652	304
Gladstone Daisy	A	234	Sept	345	18.36	4199	191
King's Violenta	G	273	Sept	378	19.93	4698	223
Ladonia's Gem	F	267	Sept	478	24.29	5028	254
Palmer's Sara	G	207	Sept	584	29.21	4650	214
Silver Cup's Adelle	F	263	Sept	527	27.07	5840	309
Violet's Beauty Girl	D	149	Sept	735	44.71	4292	215
Wyldwood's Helen	D	129	Sept	660	31.24	3322	139

McNaught, N. F., Rolling Acres, Elgin, Ill. ARHT

†Beauty Golden's Susan	E	191	Sept	489	29.35	3879	199
†Domino's Ruth of Farview	B	285	Sept	324	19.89	6892	296
†Duke's Maybelle Butterfat	A	175	Sept	471	21.02	4661	180
Harvey Farm Loretta	C	263	Sept	735	43.62	7369	387
†Hattie's Betty	G	223	Sept	627	30.17	5479	246
†Hilda's Queen Marion	G	198	Sept	434	25.83	4127	210
†Lulubelle of Quentin Road	E	218	Sept	721	34.29	7164	279
†Margendell Pharaoh's Milkmaid	G	163	Sept	624	35.85	3939	196
†Marie of Quentin Road	G	209	Sept	774	31.12	6554	257
†Meadow Lawn Betty Lou	E	222	Sept	787	47.42	7172	361
†Milly's Jupiter's Buttercup	G	239	Sept	787	35.98	7727	348
†Patty of Locust Ridge	F	218	Sept	650	33.16	5711	258
†Rita of Cameron	F	251	Aug	644	34.92	6186	287
†Schwartz's Golden Jesse	G	245	Sept	447	23.03	4648	221
Surety Pretoria	G	228	Sept	753	34.74	7937	316
†Topsy's Tillie Bell	E	209	Sept	645	34.22	5618	300

McNaughton, M. D., McNaughton Farms, Hendersonville, N. C. ARHT

Dora of Marfin Farm	D	80	Sept	710	30.46	1995	81
Evelyn of Marfin Farm	E	328	Sept	559	28.53	8026	366
*Ginger of McNaughton Farm	D	168	Sept	670	29.15	5884	227
*Lily Mae of McNaughton Farm	A	132	Sept	838	38.83	4996	193
*Mattie's Queen Norah	A	124	Sept	801	37.18	4283	226
McNaughton Farm Beauty	F	240	Sept	588	31.55	7168	326
McNaughton Farms Adaline	G	153	Sept	395	23.55	2795	151
McNaughton Farms Agnes	G	175	Sept	426	22.95	3774	171
McNaughton Farms Alice	G	144	Sept	549	28.22	3744	178
McNaughton Farms Amaryllis	G	165	Sept	575	29.36	4857	217
McNaughton Farms Azalea	G	174	Sept	521	28.14	4229	195

McVaugh, Frank, Hockessin, Del. ARHT

Emerita's Rosie of Gwenlyn	A	343	Sept	534	31.78	8837	435

McVaugh, John B., Hockessin, Del. ARHT

†Cavalier's Nettie	F	57	Sept	945	47.09	1794	84
†Eden O. Redwing	D	213	Sept	706	38.02	8349	435
*†Eden Redwing	C	79	Sept	1203	58.23	3135	163
†Lily Trink of Eden	A	83	Sept	912	42.34	2880	139

McVaugh & Lenderman, Hockessin, Del. ARHT

†Sir Echo's Polly	G	83	Sept	512	25.61	1654	75
s. Royal Sir Echo	D. Premier's Royal Polly						

Meanor, Harold H., Halmar Farm, Clinton, Pa. ARHT

†Halmar Betsy	G	92	Sept	678	27.07	2535	107
*Halmar Penney	E	365	Sept	78	4.72	6039	294
†Halmar's Morning Star	G	67	Sept	715	32.83	1669	63
s. Farmhill Ambler	D. Halmar Duchess						
*†Halmar's Peach Blossom	E	101	Sept	645	24.52	2556	119
†Halmar's Priscilla	G	273	Sept	310	16.99	4951	242

Meinzer, Myron, Fawnfield Farm, Dakota, Ill. ARHT

Fawnfield Joyous Gold	G	88	Sept	724	32.88	2327	104
Fawnfield June	G	63	Sept	648	27.68	1421	57
Fawnfield Linda Lou	G	188	Sept	419	22.52	3566	177
Goldie of Ore Hill	G	361	Sept	527	27.11	8984	421
*Mound City Lily	A	346	Sept	702	32.44	10733	470
Our Sharon of Mineral Point	E	76	Sept	907	42.64	2393	108
*Portia of Ore Hill	D	77	Sept	958	47.05	2648	125
*Pure Gold of Mineral Pt.	B	253	Sept	810	36.07	8960	403

Merrill, J. K., San Carlos, Calif.

†Topside Trinket	F	183	Sept	640	31.40	5225	246
s. Troutmere Eugene	D. Troutmere Royal Bella						

Merrill, S. M., Argilla Farm, Ipswich, Mass.

Argilla Celesta	F	242	Sept	732	39.42	7773	372
*Argilla Ceres	A	129	Sept	1585	85.80	7247	390
Argilla Charlotte	E	135	Sept	1164	52.87	5974	274
*Argilla Charm	A	73	Sept	1419	67.01	3628	167
s. Aiyukpa L. Czar	D. Argilla Treasure						
*Argilla Claire	A	183	Sept	1307	69.29	9321	435
Argilla Confidence	F	334	Sept	825	45.87	10382	539
Argilla Fair Palotterie 2d	E	365	July	1018	49.90	15324	678
Argilla Fifi	G	365	Aug	320	17.49	10540	564
*Argilla Fina Lee	A	47	Sept	1825	86.35	2786	133
s. Dolly's Foremost of High Rock	D. Argilla Priscilla Lee						
*Argilla Forlo	A	61	Sept	1424	63.10	2981	123
s. Dolly's Foremost of High Rock	D. Argilla Piccolo						
Argilla Garnet	F	77	Sept	1106	52.35	3088	144
s. Argilla Forecast	D. Argilla Ceres						
*Argilla Heather	A	46	Sept	1444	63.84	2226	95
s. Lord Henry of Grafton	D. Argilla Favorite						
Argilla Opal	G	214	Sept	762	41.08	6748	317
*Argilla Philotterie	B	51	Sept	1358	69.41	2348	116
s. Alfalfa Farm Philosopher	D. Palotterie of High Rock						
*Argilla Portia	B	334	Sept	891	46.51	16711	748
Argilla Prim	G	122	Sept	861	44.34	3918	179
s. Alfalfa Farm Philosopher	D. Fifi of Kitchener						
*Argilla Primrose	B	184	Aug	1226	69.03	8019	413
Argilla Rosa Lee	F	289	Sept	1151	55.83	11405	520

Meyer, David, Est., Chester Guernsey Farm, Poneto, Ind. ARHT

Chief's Bess of Chester	E	292	Sept	675	34.04	10884	525
Chief's Bonnie of Chester	G	275	Sept	818	35.01	9420	416
Chief's Hattie of Chester	E	327	Sept	561	26.72	10724	448
Chief's Letty Rose of Chester	E	338	Sept	536	27.18	13688	658
Chief's Lottie of Chester	G	51	Sept	835	33.24	1440	57
s. Charter Oak Chief	D. Starlight Lela of Chester						
Chief's Louise of Chester	G	51	Sept	1024	45.28	1799	79
s. Charter Oak Chief	D. Starlight Lena of Chester						
Chief's Lullabelle of Chester	G	180	Sept	810	34.60	6052	263
*Letty of Chester Guernsey Farm	A	209	Sept	877	39.64	9981	455
Starlight Agnes of Chester	E	332	Sept	688	37.46	11146	573
*Starlight Lela of Chester	C	72	Sept	1308	58.51	3462	138
*Starlight Lena of Chester	C	327	Sept	463	22.33	12095	600
Starlight Lula of Chester	C	110	Sept	922	55.36	4004	210
Starlight Molly of Chester	E	141	Sept	923	46.84	5346	233

Meyers, Philip, Wyoming, Ohio. ARHT

*Brookside's Beauty's Marilyn	C	120	Sept	988	44.18	5383	227
*Brookside's Daisy Flo Gold	D	214	Sept	962	41.79	9126	363
Raemelton Royal Lilac	A	141	Sept	873	32.49	4665	190
*Starr Farm Leto	B	162	Sept	953	43.69	6594	287

Millay Brothers, Richmond, Maine.

Demon's Bonnie Lue of M. H.	F	139	Sept	1034	51.75	5220	254
Henry's Caroline of M. H.	B	280	Sept	1014	47.46	11468	565
Henry's Nan of M. H.	D	197	Sept	1062	54.94	8247	413
Henry's Perfection of M. H.	D	84	Sept	1297	58.62	3908	180
s. Lord Henry of Grafton	D. Princess of Millay Homestead						
Pine View Eta	D	192	Sept	1163	61.22	8922	442
Progressor's Caroline of M. H.	G	183	Sept	1271	61.53	7627	370
Progressor's Daisy of M. H.	E	250	Sept	799	39.65	8355	412
Progressor's Surprise of M. H.	F	296	Sept	786	37.53	11128	529

Miller, Amos C. & Kuns, Harry C., Caswell Guernsey Farm, Castalia, Ohio. ARHT

†Caswell's Pallotta	G	305	Aug	481	22.96	6762	277

Miller, Amos C. & Kuns, Harry C. & Sons, Caswell Guernsey Farm, Castalia, Ohio. ARHT

†Caswell's Fanciful	G	201	Sept	749	28.26	5479	229
s. Villa-Way Paymaster	D. Caswell's Bell						
†Caswell's Fashionplate	G	249	Sept	623	28.67	5795	269
s. Clay Hill Fashion	D. Caswell's Winifred						
†Caswell's Paddy	G	248	Sept	484	23.57	5114	237
s. Villa-Way Paymaster	D. Caswell's Eleanor						

Miller, Merle, Valley Pride Farm, Burlington, Wash. ARHT

†Bluebell of Valley Pride	G	158	Sept	736	39.02	4696	217
†Bridget of Chicona	D	69	July	1081	52.12	2532	118
s. Chicona Byrne	D. Bellefleur of Chicona						
†Cloverleaf Dixie	G	197	Sept	505	30.07	4221	242
Cutie of The Nookachamos	E	353	Sept	498	26.17	8276	415
†Luella of Valley Pride	F	265	Sept	621	32.94	6821	311
†Nancy Ann of Valley Pride	G	240	Sept	492	30.74	4676	266
†Sir Roger's Girl 4th	A	278	Sept	488	27.61	6524	382
†Valley Pride's Buttercup	G	303	Apr	176	8.83	7107	345
*†Valley Pride's Princess Cora	D	300	Sept	860	56.86	10914	579

Miller, O. M., Manitou Guernsey Farm, Rochester, Ind. ARHT

†Candor's Grace of Manitou	E	305	Sept	205	10.36	10739	497
*†Candor's Princess of Manitou	F	248	Aug	829	45.18	9194	454
Princess Crescent of Manitou	B	365	Sept	189	9.63	17344	891

Missouri Improvement Company, Sunnymede Farm, Bismarck, Mo. ARHT

*Longacres Queen	A	268	Sept	614	30.74	10133	469
Patsy Lou of Clover Ridge	F	365	Sept	559	28.87	11050	513
Rose Tree Splendid	B	293	Sept	680	37.69	9711	485
*St. Albans Que Vive Junea	A	250	Sept	668	29.61	9410	385
*Sunnymede Africander Lu	A	327	Sept	698	28.49	10939	427
*Sunnymede General Sue	D	261	Sept	688	38.79	9376	426
Sunnymede Goldilocks	G	214	Sept	737	40.19	6307	327
*Sunnymede Raider Gerty	A	268	Sept	721	36.55	9502	456
*Sunnymede Skyline's Deary	A	153	Aug	1213	51.92	6933	337

Missouri, University of, Columbia, Mo.

U-Mo. Educator Faithful Helen	G	236	Sept	631	35.45	5929	290

Mistr, A. & Sons, Midview Farm, Richmond, Va. ARHT

Archdale's Lady	F	341	Aug	448	31.01	6866	371
Bournedale Golden Delight	D	342	Sept	285	21.87	7522	467
Cabin Hill Lucie	D	172	Sept	710	32.66	4969	219
Cabin Hill Martha	D	365	Sept	380	21.68	8320	447
*Edward's Rosedale	A	196	Sept	1180	58.44	9759	435
Midview's Beauty May	F	282	Sept	621	31.68	8707	405
Midview's Bloom	G	280	Sept	578	30.96	6701	321
†Midview's Content	D	305	Sept	448	25.14	7754	416
Midview's Esther	G	280	Sept	550	31.93	6722	336
Midview's Evelyn	G	331	Sept	618	34.96	8313	439
Midview's Fairy	D	196	Sept	512	29.02	4569	261
Midview's Genevieve	B	347	Sept	690	39.99	10357	535
Midview's Lelia	G	340	Sept	494	28.95	7361	409
†Midview's Mary Lamb	F	249	Sept	602	33.16	6530	333
Midview's Nan	G	347	Sept	597	34.70	8970	475
Midview's Pat	D	211	Sept	707	38.74	6500	328
Midview's R. Helen	G	308	Sept	483	25.18	7376	374
†Midview's Springtime	G	273	Sept	498	25.40	7190	330
Midview's Viola	F	232	Sept	537	33.06	5408	304
*Midview's Violet	A	344	Sept	449	18.54	10827	593
Prince Edward's Foremost Lady	A	340	Sept	586	33.96	9544	497

Moore, Paul, Mr. & Mrs., Hollow Hill Farm, Convent, N. J. ARHT

†Convent's Bambino	G	209	Sept	997	53.74	7518	374
*†Convent's Caresse	A	30	Sept	1194	47.78		
s. Foremost Noble Craftsman	D. Convent's A. Cerise						
†Convent's Iris 2d	G	225	Sept	531	29.58	5405	265
*Convent's Pansy	C	264	Sept	477	20.26	7641	368
*Meadow Spring Beatrice	A	365	Sept	217	9.54	12033	521

Morgan, Elton W., East Lynne Farm, Cato, Wis. ARHT

Dona H. Slogan of E. L.	G	132	Sept	626	25.69	3675	145
†Elaine H. Hollistar of E. L.	G	214	Sept	627	33.63	5198	253
†Eu-Hol Star of E. L.	G	31	July	539	25.38		
s. Eden Hill Hollistar	D. Jay's Eunice of E. L.						
†Eunice G. Slogan of E. L.	G	183	Sept	679	32.62	4739	231
*Jay's Violet of E. L.	A	282	Sept	669	43.18	9034	529
†Laddie's Dora of E. L.	G	222	Sept	586	34.03	5474	269
*Laddie's N. Rose of E. L.	A	214	Sept	970	49.49	8871	417
†Laddie's Promise of E. L.	F	305	Sept	150	8.09	7989	389
†Mirth Slogan of E. L.	E	305	Sept	389	23.53	7680	377

Morgan, William, Est., East Lynne Farm, Cato, Wis. ARHT

Duchess Slogan of E. L.	G	145	Sept	592	29.03	3030	137
Hol-La-Jarose of E. L.	G	226	Sept	636	33.73	5506	260

Morse, Darwin S., Green Meads Farm, Richmond, Mass.

Green Meads Lady Devotion	E	122	Sept	1254	63.98	5281	251
Green Meads Lady Fair	G	136	Sept	1214	58.78	5402	248
Green Meads Lady Mirth	D	183	Sept	1158	55.38	7423	360
Green Meads Lady Wilda	F	365	Sept	225	13.55	12086	661

Moulton, Arthur S., Middale Guernsey Dairy, Ridgefield, Wash. ARHT

*†Bonnie of Shady Spring	A	262	Sept	888	46.54	10625	499
*Edna's Cherub of Sherwood	A	148	Sept	1030	52.04	6171	296
†Flossie of Mt. Pleasant View	B	278	Sept	553	30.71	9123	449
*†Ione of Shady Spring	A	257	Sept	657	33.19	9173	422
*†Maple Court Laura	A	214	Sept	819	38.11	8293	383
†Oregon's Belladonna	G	148	Sept	864	45.40	4628	228
*Sheik's Playful of Middale	A	274	Sept	1008	58.89	12974	685
†Ted's Maryanne of Middale	A	215	Sept	936	46.71	8471	377
*†Traverdale Diana	A	305	Sept	223	11.38	11351	557
*†Wandamere Wanda's Joan	A	195	Sept	955	53.58	8314	466
*†Western Glow Butterfat Melba	B	305	Sept	519	28.05	12011	586

Murray, J. J., Murray Farms, Kalamazoo, Mich. ARHT

*Beauty of Rose Acre Farm	A	100	Sept	1376	58.21	4743	199
*Lorna Doone of Thornwood	A	225	Sept	1022	46.54	10819	455
*Maryhild of Rose Acre Farm	A	207	Sept	1383	61.70	11452	482
†Murray Farms Annette	G	80	Sept	900	42.25	2485	102
*Murray's Dora Gold	E	277	Sept	393	16.97	9167	411
†Murray's Henrietta Cyrstal	G	103	Sept	853	34.21	2982	117
Murray's Lady Golden Glow	G	114	Sept	1153	46.12	4799	166
†Murray's Lady Hilda	F	116	Sept	669	34.14	3089	146
†Murray's Lady Katherine	G	102	Sept	596	29.27	2183	103
†Murray's Lady Lynn	G	251	Sept	671	35.61	6383	314
*Rose of Lilliberk Farms	A	109	Sept	1440	48.84	5446	191
*Starr Farm Joan of Arc	A	307	Sept	370	19.05	9412	474
Starr Farm Louise	A	68	Sept	1581	58.35	3508	132

Musgrave, Kent, Guerndot Farm, Wharton, Ohio. ARHT

†Raemelton Triumph Janice	G	52	Sept	764	29.45	1286	49
s. Raemelton Sunny Triumph	D. Raemelton Royal Janice						

Musgrave, Ray, Guerndot Farm, Wharton, Ohio. ARHT

†Guerndot Lilac's Cherry	C	51	Sept	885	36.75	1523	63
s. Green Meadow Charter	D. Guerndot Lilac Rilma						
†Guerndot Lou's Pet	G	66	Sept	939	36.65	2002	82
s. Ridglydale's Portly Alert	D. Guerndot Betty Lou						

Myers, L. C., Myersmead Farm, Lapaz, Ind. ARHT

*Clare of Myersmead	B	365	Sept	154	9.16	10026	616
†Marie's Merna	F	305	Sept	40	2.39	6479	349

Myers, M. S. & Son, Lone Spruce Farm, Grand Blanc, Mich. ARHT

Argyll's Dorthy of Lone Spruce	G	248	Sept	692	35.66	6821	321
*†Argyll's Sue of Lone Spruce	E	305	July	575	28.48	9072	391
Green Vale's Girl	A	275	Sept	594	30.37	8306	376

Myers, Maurice S., Lone Spruce Farm, Grand Blanc, Mich. ARHT

*Argyll's Neva of Lone Spruce	E	365	Sept	140	8.45	8907	437
*†Argyll's Reta of Lone Spruce	D	305	Aug	116	5.25	6226	303
Spinster's Dot of Lone Spruce	G	264	Sept	628	34.86	6496	309

Myers, Ralph S. & Short, Cecil J., Golden Acres, Geneva, Ind. ARHT

†Golden Grange Lactarene	A	110	Sept	805	38.65	3625	164
*†Goldmead Butterfat Gold Star	A	141	Sept	960	51.46	4802	232
†Jane Princess White Feet	A	190	Sept	812	46.82	7321	344
†Jane's Fancy Promise	E	190	Sept	573	27.40	6168	273
†Lactarene	A	103	Sept	763	32.75	2560	111
†Rose Lee of Sam Brown Farm	G	116	Sept	455	28.04	2009	111
†Rosemary of Crooked Branch	A	190	Sept	631	26.54	5831	255
†Starr of Oak Ridge Stock Farm	E	161	Sept	761	33.26	5877	270
†Valentine's Mazie	A	141	Sept	969	39.75	5841	229

Newton, J. R., "Deer Lick" Farm, Cape Vincent, N. Y. ARHT

†Deer-Lick Claire	F	38	Sept	1062	59.41	1341	74
s. Beechford's Laddie's King	D. Vassar's Jean						
†Deer-Lick Cora of Millen Bay	B	173	Sept	914	36.93	7111	297
†Deer-Lick Florence Easton	G	135	Sept	985	50.63	4882	245
†Deer Lick Gretchen	E	65	Sept	1155	58.47	2684	136
*Douglaston Lady Marie	A	282	Sept	871	44.17	10723	520

Nicholson, Edith Bishop, Glen Farm, Newport, R. I. ARHT

Duchess of The Glen	G	169	Sept	877	41.06	5307	227
*Golden Girl of The Glen	C	189	Sept	881	42.30	8447	376
*Midnight Revel of The Glen	A	169	Sept	1074	50.70	7660	354
*Nocturne of The Glen	A	327	Sept	955	44.07	14041	650
Snow White of The Glen	F	273	Sept	850	47.10	10385	537
Wiffy Piffy of The Glen	F	98	Sept	1064	53.09	3741	173

Niedner, William, Rosewald Farm, Hillsborough, N. H. ARHT

Afton's Dawn	G	81	Aug	743	36.63	2010	94
s. Afton's Don	D. Afton's Anita						
*Broadland Bella	B	61	July	1479	77.83	2822	134
s. Broadland Border King	D. Brownlie Ultra Begonia						
*Catamount Comfort	A	365	July	309	17.64	14017	791
Catamount Diane	F	365	Sept	544	29.22	11752	580
Catamount Dorliska	G	286	Aug	736	43.47	7221	384
†Catamount Rosalie	F	222	Aug	741	40.51	5460	281
Fairlawn Devotion	F	201	Aut	940	46.64	7617	338
Gayhead's Her Legacy	G	66	Aug	991	41.93	2050	86
s. Coronation Herald	D. Gayhead's Levity						
*Gerar G. Foxy	D	208	Aug	1108	56.11	8331	390
*†Maxim's Francine	A	140	Aug	1179	64.06	6693	331
†Riveredge Mussolini's Lucy	F	305	Sept	262	13.03	8832	408
Rosewald Border Queen Helena	G	81	Aug	1034	47.80	2715	121
s. Broadland Border King	D. Klondike Karena						
*Rosewald Cora	A	364	Sept	890	36.58	16054	675
Rosewald Elizabeth	G	200	Aug	627	33.12	5399	262
†Rosewald Lute	G	221	Aug	405	25.57	3474	199
Thirlstane's Empress Eugenie	E	365	Sept	115	5.81	11679	578

Nixon, Kenneth G., Maple Leaf Guernsey Farm, Mansfield, Ohio. ARHT

†Maple Leaf's Pilgrim Poinsetta	G	205	Sept	667	38.06	5080	230
†Maple Leaf's Pilgrim Rosella	G	284	Sept	385	16.43	5111	235

Nixon, Ray, Est., Maple Leaf Guernsey Farm, Mansfield, Ohio. ARHT

†Maple Leaf's Golden Charm	A	305	Sept	329	14.12	8950	405
*†Maple Leaf's Patricia Primrose	C	305	Sept	177	9.04	9735	441

North Carolina State College, Raleigh, N. C.

*Carolina Show Girl	A	207	Sept	785	40.95	8456	36^{9}
Gay Amy of Polk Hall 2d	D	206	Sept	362	19.52	3222	16^{8}
*N. C. State Bell 2d	A	193	Sept	910	38.06	7280	29^{9}
N. C. State Emma 2d	G	286	Sept	242	15.80	4488	23^{1}
N. C. State Maud 2d	E	134	Sept	886	35.92	4452	18^{3}
Uneda Rowan Bell	E	246	Sept	756	40.18	7268	33^{4}

North Dakota Agricultural College, Fargo, N. Dak.

Nakota N. Faithful	F	60	Sept	1032	43.76	2101	82
s. Boulder Bridge Noceleau	D. Nakota Secret Nic Nac						
Nakota N. Glamor	F	65	Sept	753	41.00	1726	92
Nakota N. Isabel	G	114	Sept	585	30.50	2591	117
Nakota N. June	F	243	Sept	279	15.47	4699	226

O'Brien, C. Russell, Brian Boru Farm, Harlingen, N. J. ARHT

Brian Boru Blanche	G	319	Sept	626	32.15	8720	431
Brian Boru Constance	G	77	Sept	945	39.90	2663	119
Brian Boru Dervilla	G	365	Oct	476	29.64	14126	802
*Brian Boru Tipperary Lass	C	182	Sept	1388	66.94	9337	444
Brian Boru Violet	F	73	Sept	802	41.23	2033	101
s. Green Meadow Reliance	D. Soldier's Violet						
Broadland Catherine	C	357	Sept	913	40.83	13155	584
Broadland Petunia	C	299	June	334	21.43	6479	331
Coronation Fancy	G	114	Sept	1162	50.68	4788	204
Coventry Country Sally	G	78	Sept	939	50.83	2678	127

Maywick's Vanity	B	321	Sept	288	17.73	9765	454
Thatch Meadow Greta	E	242	Sept	648	35.46	7291	370
Thatch Meadow Susanna	D	67	Sept	1200	43.44	2646	97
Valleywood Bonnie	F	261	Sept	305	18.89	6966	367
Valleywood Daylight	G	204	Sept	1291	53.74	9604	397

O'Connor, Charles P., Clora's Point Farm, Trappe, Md. ARHT

Clora's Point Helen	F	363	Sept	709	39.73	11779	530
†Clora's Point Jane	F	305	Sept	184	9.50	7441	353
Clora's Point Nanine	G	233	Sept	712	36.34	6502	286
Clora's Point Odora	G	181	Sept	980	42.66	7130	286
†Clora's Point Olivia	G.	253	Sept	518	32.39	5203	253
Clora's Point Rose	G	356	Aug	750	38.55	10376	498
Demon's Villa of M. H.	G	194	Sept	750	37.16	5688	246
Farmhill R. Anita	A	317	Sept	655	34.86	9780	448
Gayhead's Lyric	G	357	Sept	779	41.41	11410	524
Idalene of Hilldene	C	365	Sept	640	29.21	12512	577
Langhurst May Wort	B	242	Sept	1017	60.82	10149	527
Quail Roost Daylight	C	251	Sept	1145	53.63	11683	479
Sherwood Forest Twinkle	G	152	Sept	847	40.27	5063	224
†Uwchland Bright Girl	A	250	Sept	786	40.80	8445	422

Oklahoma Agricultural & Mechanical College, Stillwater, Okla.

Haykoma Flossie	E	253	Sept	534	27.69	6753	305
Sooner Fortune's Charm	G	224	Aug	518	23.35	4737	215
Sooner Royal Belinda	D	365	Aug	677	33.00	10324	467
Sooner Royal Elaine	C	252	Sept	558	27.63	7075	288

Osborne, Florence, Osborne Farms, Canton, N. C. ARHT

*Haywood Glorianna	A	365	Sept	92	4.17	15036	690
Haywood Helpmate	D	289	Sept	520	26.92	8069	368
Haywood Hildene	G	365	Sept	25	1.35	7032	339
Haywood Theresa	F	168	Sept	801	39.67	4817	233
Hillthorpe's Pollyanna	A	221	Sept	595	31.33	8059	354
Josephine of Belmont View	F	282	Sept	495	27.27	6675	332

Osborne, H. Arthur, Osborne Farms, Canton, N. C. ARHT

Ben-Bow Dairymaid	A	293	Sept	608	31.71	9454	447
Florielle of Garden Creek	E	341	Sept	969	45.36	13131	569

Osborne, H. B., Clyde, N. C. ARHT

Beverly of Green Acres	F	137	Sept	783	36.37	4058	179

Osborne, M. Louisa, Osborne Farms, Canton, N. C. ARHT

Adora of Garden Creek	D	82	Sept	755	38.58	2442	112
s. Baltimore of Garden Creek	D. Angelina of Garden Creek						
Janelle of Garden Creek	F	322	Sept	425	23.10	7467	385
Jessica of Garden Creek	A	284	Sept	747	32.16	9893	405
Vanity of Garden Creek	D	242	Sept	592	31.71	6924	361
Vashti of Garden Creek	G	273	Sept	655	33.09	7267	361

Overly, Dale A., Grove Farm, Marysville, Ohio. ARHT

†Peggy of Grove Farm	G	264	Sept	419	21.83	6977	326

Overly, Dean G., Grove Farm, Marysville, Ohio. ARHT

*Alladin's Rose	A	264	Sept	920	44.81	11337	487
†Bea of Grove Farm	C	32	Sept	1390	59.08	1470	62
s. Tanners Duke	D. Janey of Grove Farm						
†Grove Farm Rosalea	G	30	Sept	877	31.94		
s. Noble Valor	D. Rose of Gipsy						
†Valor's Grove Farm Lucky	F	176	Sept	864	49.27	6647	338

Owen, J. K., Marowene Farm of Arcanum, Arcanum, Ohio. ARHT

†Edna Kay of Marowene	F	256	Sept	762	36.96	6977	327
*Edna Mae of Versailles	A	155	Sept	1236	52.56	7267	296
†Edna Marjorie of Marowene	G	132	Sept	764	33.26	3603	145
†Rose Frances of Marowene	G	94	Sept	679	26.84	2195	92
s. Golden Lad of Marowene	D. Shirley Golden Rose						
†Shirley Golden Rose	A	71	Sept	1229	54.60	2970	129

Palmer, G. W., Green Bay, Va.

Borum's Annabelle	E	107	Jan	1060	55.97	4013	191
s. Inverness Kane	D. Palmer Haven's Happy Girl						
Palmer Haven's Emma	A	261	June	990	47.32	10063	462
s. Clara's Maxim	D. Soso Plus's Lassie						
Palmer Haven's Ideal	A	365	Sept	287	13.73	11055	472
Palmer Haven's Iona	A	365	Sept	208	11.29	10827	516
Palmer Haven's Isabel	A	365	Sept	212	9.94	10371	495
Palmer Haven's Jill	B	365	Sept	211	11.78	10474	490
Palmer Haven's Louise	F	257	June	775	36.69	7793	380
s. May King's Gippy Oliver	D. Palmer Haven's Daisy						

P. & M. Rancho, Fresno, Calif.

†Adohr Silver Swan	G	205	Sept	638	27.77	5824	246
†Beauty of Hughes Place	D	40	Sept	1180	52.53	1517	67
s. Buck-Mor Frederick	D. Birta of Hughes Place						
†Ben's Miss Morning Glory	A	67	Sept	1332	55.31	3013	123
†Chief Lass of Valley View	F	106	Sept	795	31.01	3567	146
†Fresno Beautifully Lola	G	104	Sept	851	39.60	3343	141
*†Fresno Princess	A	210	Sept	719	38.64	7071	356
*†Fresno Viva	A	55	Sept	1182	53.81	2264	91
†Nadine of Avalawn	D	68	Sept	797	37.65	1947	90
†Rancho Judge's Kaiserina	E	144	Sept	933	44.41	5613	244
†Ruth Jane of Golden West	D	43	Sept	1154	45.71	1611	63
s. Douglaston Lord Atheling	D. Baby Ruth of Golden West						
†Traverdale Spirit	E	97	Sept	929	35.87	3341	138
*Wandamere Lass	A	129	Sept	1303	54.74	6488	252

Pask, Durant W., Farvue Farm, South Salem, N. Y. ARHT

Warrior's Flower of The Glen	B	365	June	62	3.30	9838	460

Pask, Durant W. & A. M., Farvue Farm, South Salem, N. Y. ARHT

Bright Kay's Daughter of Farvue	G	365	June	201	10.98	7876	370

Pate, H. M., Kennett Square, Pa.

Pan's Halcyon of Gwynllan	G	288	Sept	517	23.97	7377	314
Pinebrook Eloine	D	341	Sept	735	32.29	11221	494
Pinebrook Fashion	E	118	Sept	930	47.56	3942	184

Pattison, A. T., Est., Pharos Farm, Simsbury, Conn. ARHT

Big Meadow Peveril's Graceful	E	365	Sept	436	21.32	12840	603
Broadland Meadow Beauty	F	296	Sept	282	18.21	6039	311
Daisy of Big Oak	A	231	Sept	1023	59.15	9768	489
*Dolsie of Pharos	A	214	Sept	979	49.75	8873	402
*Frostilla of Birch Brae	A	208	Sept	1653	81.17	12705	577
*High Meadows Nurse	A	226	Sept	1225	61.64	9907	455
Massapoag Marie	G	178	Sept	929	46.85	5905	264
Massapoag Ruby	F	90	Sept	830	38.64	2655	112
*May of Bridgmont	A	75	Sept	1451	62.68	3581	159
s. Mount Hope Reaper	D. Sally of Bridgmont						
Pharos Butterfat Sally Ann	G	334	Sept	724	45.32	10102	582
Pharos Cheerio's Pearl	F	365	Sept	529	31.77	9200	476
Pharos Collegiate Beth	G	325	Sept	463	30.31	7955	420
Pharos Mythop	G	251	Sept	642	27.00	7128	289
Pharos Sensation Donetta	G	160	Sept	1166	58.07	6720	329
s. Holly Farm Sensation	D. Donetta of Pharos						
Pharos Sensation's Dolly	G	364	Sept	730	42.72	11484	580
Pharos Sensation's Gerty	G	355	Sept	780	50.64	10060	605
Pharos Sensation's Helen	G	266	Sept	819	44.72	8303	414
Pharos Sensation's Queen	G	365	Sept	26	1.78	9619	570
Pharos Standard Charity	G	197	Sept	651	36.10	6598	302
Savery's Ruth	A	114	Sept	924	44.75	4974	217
Stronghold Flirt	G	249	Sept	542	28.49	6737	323
Ward's Moretown Joy	A	219	Sept	1054	56.75	9064	443

Pedigreed Seed Company, Hartsville, S. C.

†Coker Don Fair	F	122	Sept	835	46.72	3700	170
†Coker Don's Hilda	C	103	Sept	906	45.79	3383	161
Coker Noble Helen	F	191	Sept	774	35.99	5816	267
s. Coker Butterfat Noble	D. Helen Gould of Coker Farms						
Coker Noble Katherine	F	197	Sept	673	34.69	4857	255
†Coker Noble Lou	C	122	Sept	961	40.87	4341	183
Coker Noble Silverine	D	365	Sept	116	6.02	8955	483
Coker Silver Gay	D	183	Sept	924	46.68	6182	296
Coker Silver Lass	B	212	Sept	692	31.52	6048	286
McDonald Radiant Loretta	A	279	Sept	737	38.74	9089	489
*McDonald Silver Loretta	A	183	Sept	1001	51.56	7329	403
†Rivelon May Lenore	E	103	Sept	836	36.48	3359	160

Penney, H. R., Penn Villa Farm, Granville, Ohio.

Caramel of Penn Villa	G	353	Sept	548	37.87	8837	549
Cinema of Penn Villa	G	356	Sept	601	36.87	8651	495
Eve of Penn Villa	G	49	Sept	1270	56.42	1923	85
s. Foremost High Honor	D. Eveline of Penn Villa						
Leona of Penn Villa	F	127	Sept	884	46.28	4095	189
Myrna of Penn Villa	G	296	Sept	597	40.08	7911	456
Nonette of Penn Villa	G	273	Sept	828	47.24	8922	475
*Rosalind of Penn Villa	B	248	Sept	858	38.13	9373	414
Rosemere of Penn Villa	F	344	Sept	293	17.70	6347	372

Pennsylvania State College, The, State College, Pa. 1 & 2 day test.

Butterfat's Dora of W. B.	E	285	Sept	434	19.84	8774	392
Friendship Nancy	E	302	Sept	655	36.65	8815	435
*Masterful's June of Hillside	A	263	Sept	708	35.76	10080	490
North Star's Marjorie	F	259	Sept	538	27.98	6474	302
Penstate Hannibal's Beauty Sue	G	215	Sept	945	44.71	7381	322
Penstate Hannibal's Syterika	G	212	Sept	982	50.40	8115	379
Penstate Lad's Doldardot	F	365	Sept	415	23.83	10851	546
*Penstate Lad's Rachel	C	322	Sept	631	29.11	13151	636
*Royal Lily Trixie	A	307	Sept	690	34.03	11079	538
*Suzanne's Beauty Sue	A	286	Sept	745	34.46	11164	541

Pennsylvania, Trustees of the University of, Bolton Farm, Bristol, Pa.

Bolton's Florence	E	84	Aug	1054	52.53	2973	165
s. Bolton's Sybarite King	D. Bolton's Flossie						
Cavalier's Serenade of Bolton	F	329	Sept	907	43.19	10373	500
Flossie's Melody of Bolton	D	323	Sept	601	31.94	7668	407
King's Marge of Bolton	G	306	Sept	1050	49.59	11101	496
Lassie's Lily of Bolton	F	360	Sept	512	32.79	8048	478
Myrtle's Molly of Bolton	F	362	Sept	483	27.40	8503	448
†Rex's Sunshade of Bolton	G	294	Sept	494	26.42	7015	363
Rosette of Bolton	F	349	Sept	774	40.66	10962	519
Star Tide's Stardust of Bolton	E	284	Sept	477	26.54	5913	319
Trixie's Royal of Bolton	G	281	Sept	821	40.98	8071	438

Perry, W. E., Fairlee Acres, Orangeburg, S. C. ARHT

Beau's Betsy Louise	D	328	Sept	241	16.04	6829	348
Beau's Caroline Pansy	G	365	Sept	299	15.56	7881	356
Beau's Sadie May	G	292	Sept	464	28.58	6916	347
Fairlee Acres Beau's Bessie	G	190	Sept	484	26.91	3193	155
Fairlee Acres Beau's Goldie	G	287	Sept	518	29.90	5804	291
Fairlee Acres Mary Jean	G	287	Sept	787	41.43	7834	358
Fairlee Acres Maxim Faith	G	365	Sept	310	21.53	6903	398
Fairlee Acres Maxim Fern	F	272	Sept	582	33.74	5918	278
Fairlee Acres Maxim Nettie	G	168	Sept	702	42.06	4499	228
Flora Edna	C	292	Sept	419	19.14	7412	328

Peters, Victor B., Est., Peters Guernsey Farm, Keokuk, Iowa. ARHT

Grace's Valor's Golden Laura	G	30	Sept	884	37.68		
s. Grace's Valor	D. Meadow Lodge Golden Lassie						
Grace's Valor's Mahout Abigail	G	130	Sept	994	40.77	4670	176
Grace's Valor's Rex Leonora	G	137	Sept	908	38.17	4563	184
Grace's Valor's Rex Louise	G	233	Sept	950	47.25	8651	381
Grace's Valor's Rex Queenette	G	68	Sept	1111	39.24	2356	78
s. Grace's Valor	D. Rex's Laddie's Queen						
Grace's Valor's Rex Queenie	G	48	Sept	979	34.69	1577	55
s. Grace's Valor	D. Rex's Laddie's Queenie						
Laddie's Rex Magic	G	291	Sept	876	42.09	9707	470
*Rex's Laddie's Julia Ann	A	111	Sept	1611	70.92	6372	250
*Rex's Laddie's Queenie	A	228	Sept	1261	52.85	11517	459

Peterson, E. A. & Desiree M., Clover Top Ranch, Newcastle, Calif.

Clovertop Clarice	G	177	Sept	877	43.86	6005	267
Rancho Nicasio Roamer's Rubina	D	189	Sept	631	35.80	4983	270
Star's Calceolaria of Ellwood	D	365	Sept	136	7.11	10315	477
*Troutmere Ecstasy	A	304	Sept	520	23.58	11546	415

Peterson, William O., Ring-Win Farms, Greensburg, Pa.

Burgo's Rachel of Cedar Grove	G	142	Sept	634	31.02	4317	182
Champion's Queenie	C	111	Sept	1167	47.75	4716	197
Coleen of Quietude	A	211	Sept	988	46.28	9027	391
Lady of Ring-Win	G	58	Aug	1025	37.53	1913	68
s. Horn's Crescent's Bill	D. Spring Beauty's Faith						
*Napoleon's Eleanor of Gazelle	C	158	Sept	813	40.19	5796	242
Pathfinder Ruby of Honey Brook	E	242	Sept	652	34.02	7414	336
Rose of Ring-Win Farm	E	189	Sept	773	35.11	6486	278
*Royal Beauty	A	230	Sept	836	35.90	8004	302
Welcome-In Snowbird	G	189	Sept	661	29.38	5658	266

Pevely Dairy Company, Crescent, Mo. ARHT

Ostrodka's Hope	G	276	Sept	274	16.11	3823	191
Ostrodka's Nancy Mae	G	249	Sept	359	17.51	4681	216

Pevely Gusanna's Crystal	G	234	Sept	407	24.39	4350	205
†Pevely Hector's Ada	G	214	Sept	566	23.86	5095	210
†Pevely Hector's Belle	G	230	Sept	484	19.91	4897	201
†Pevely Red Bird	G	183	Sept	447	19.39	3825	160
†Valliant's Margo of Fairview	G	293	Sept	264	13.72	5550	238

Philbin, John H., Philcrest Farm, Bolton, Mass. ARHT

Barnstable Blanchett	G	357	Sept	552	31.01	10612	456
Chedco Hetty	F	223	Sept	596	37.81	5723	325
*Milkmaid of Ware	C	269	Sept	577	37.29	7615	419
†Silver King's Lucky	E	198	Sept	881	47.31	7527	358
†Valleyside Lyda's Ernestine	A	186	Sept	1061	48.61	8369	374

Phillips, T. Redfield, Phillips Farm, Montpelier, Vt.

Phillips Marguerite	G	325	Sept	811	38.77	9564	429
Phillips Peerless Pearl	A	246	Sept	820	42.81	9510	459
Phillips Victory Maid	G	365	Sept	156	7.92	11021	547

Pratt, George D., Jr., Sunny Valley Farm, New Milford, Conn.

Big Meadow Delia	A	365	Sept	244	11.66	15176	674
Mena of Arrow Farm	A	298	Sept	165	7.78	10439	468

Prehler, H. P., Mrs., Prehlers Sunny Acre Farm, Wauconda, Ill. ARHT

†Boulder Bridge Letty	B	219	Sept	474	21.58	6307	272
†Charity of Prehler's Acres	G	98	Sept	907	40.83	3053	130
†Clarlon Annabell	A	212	Sept	868	44.66	7288	340
*†Gayoso Alexa Marshall	A	144	Sept	897	49.70	4744	238
*†Gayoso Alice	A	102	Sept	1056	54.31	3815	159
*†Highcroft Charlotte	D	254	Sept	464	29.47	5027	271
*†Luverne of Boulder Bridge	C	241	Sept	632	25.60	6966	283
†Meadow Lodge Flower Girl	D	177	Sept	827	35.99	5359	217
†Vernon's Caroline's Patsy	A	255	Sept	560	28.19	8035	330

Prentice, B. L., Paragon Farm, Marine City, Mich. ARHT

†Edwarnos Bismarck Rose	G	207	July	952	45.43	6611	298
Klondike Vie	G	332	July	508	26.32	7772	356
†Paragon Carole	G	194	July	950	43.70	6600	308
Paragon Carteret	G	365	July	340	18.82	6861	357
†Paragon Pauline	G	148	July	636	31.84	3920	174

Price, Frank T., Green Acres Farm, Chestertown, Md. ARHT

Bertha of Green Acres	G	365	Sept	145	7.57	11916	559
Broadland Della	G	237	Sept	668	30.76	7119	312
Dawn O'Day of Green Acres	E	341	Sept	458	28.58	9162	484
†Fawn Phoebe of Green Acres	F	30	Sept	1285	52.72		
s. Broadland Cyclops	D. Polly of Green Acres						
Ferdinand's Betty Rose	F	317	Sept	806	36.60	11405	513
Ferdinand's Fair Lady	F	219	Sept	729	32.81	6656	293
Ferdinand's Gerldyn	G	365	Sept	440	22.67	11939	516
*†Golden Patricia of Green Acres	A	143	Sept	1101	54.52	7013	283
†Green Acres' Rosita Mia	G	153	Sept	854	42.21	5414	243
Islander's Betty Girl	G	160	Aug	898	37.75	5290	204
†Michaeline of Green Acres	A	106	Sept	1069	49.18	4269	192
Miss Marie of Green Acres	D	365	Sept	285	14.81	10695	514
Naughty Girl of Green Acres	F	224	Sept	961	47.49	9023	425
Polly of Green Acres	A	307	Sept	978	59.17	14263	740
Queen Bess of Green Acres	A	258	Sept	1395	60.01	14547	598
†Susie Q. of Green Acres	G	40	Sept	940	40.91	1254	53
s. Broadland Cyclops	D. Green Acres' Susabella						

Price, G. B., Jefferson, N. C.

Cardinal's Edith	A	111	Sept	901	41.73	3753	161
s. Klondike Cardinal	D. Knight's Christina						

Price, S. C., Price's Dairy Farm, Saint Johns, Pa.

Coldspring's Hardwick's Beauty	G	201	Sept	1004	46.12	7421	317
Coldspring's Hardwick's Frances	E	48	Sept	1285	58.62	2050	93
s. Hardwick's Royal	D. Coldspring's Valor's Fanita						
Coldspring's Hardwick's Kate	D	153	Sept	1195	54.77	7094	300
Coldspring's Hardwick's Lelah	G	194	Sept	957	45.50	7179	318
Coldspring's Hardwick's Lucinda	E	114	Sept	1221	55.82	5321	219
*Coldspring's Romulus' Beauty	C	265	Sept	966	52.58	11766	589
*Coldspring's Romulus' Cora	C	141	Sept	1206	62.87	6586	310
*Coldspring's Romulus' Dimple	B	251	Sept	1123	53.03	11946	525
Coldspring's Romulus' Inez	C	350	Sept	539	32.20	9639	520
Coldspring's Romulus' Jane	D	365	Sept	299	15.73	11008	515
Coldspring's Romulus' Marlene	G	271	Sept	839	44.67	9327	463
*Coldspring's Romulus' Peggy	A	67	Sept	1347	58.90	2922	127
s. Langwater Romulus	D. Coldspring's Hardwick's Elaine						
*Vallevue Butterfat Beauty	A	273	Sept	1246	63.46	15804	753
Wonder's Foremost Flossie	C	183	Sept	1124	50.83	8117	345

Pruett, Edward, Red Cross Farm, Winchester, Ky. ARHT

Gayoso Patrician's Surprise	A	365	Sept	452	32.95	10703	586
Marge of Maple Ridge	A	214	Sept	784	44.57	6770	303
Red Cross Hayden	G	122	June	745	36.61	3423	162
s. Eagle Steadfast Champion	D. Little Theodora of Maple Ridge						
Red Cross Valor's Brown Baby	G	279	Sept	398	18.95	6674	322
Red Cross Valor's Gaiety	G	169	Sept	776	42.31	5341	282
Red Cross Valor's Lady	F	349	Sept	655	41.08	10079	498
Sam's Proud Linda	F	7	May	162	7.82		
s. Quail Roost Uncle Sam	D. Uncle Sam's Linda						

Purmort, C. M. & Fisher, Carl, Van Wert, Ohio. ARHT

†Calumet's Mardell	A	92	Sept	1351	63.11	4194	203
s. Lockshore King Calumet	D. Mardell						
†Center State's Vaillant Roberta	A	71	Aug	1571	63.03	3621	140
s. Center State Vaillant of Greer	D. Vaillant's Roberta						
†C. M.'s Farm Jubilee	G	37	Sept	878	37.32	1074	45
s. Flo Gold's Demonstrator	D. Golden Hero's Poppy						
†Lyroco's Clara Belle	E	253	Sept	730	37.24	8446	400
†Mirabelle Calumet	A	143	Sept	1237	54.44	6203	255
†Wrendale's Lassie	C	222	Sept	790	41.42	7025	346

Rand, John A., Hamlet Hill Farm, Salisbury, Conn. ARHT

Deershorn Standard Sally	G	365	Sept	679	43.50	10060	585
Fra-Mar Flirt	E	300	Aug	455	28.61	7901	403
*Fra-Mar Glorianna	B	304	Sept	1125	49.53	14447	566
*Hamlet Hill Franny	E	122	July	1150	46.83	5081	207
Hamlet Hill Kate	G	153	Sept	883	42.85	4723	234
*Mayunsook Tina	A	323	Sept	724	42.36	10746	570
*Thirlstane Dorothy	E	153	Sept	1137	54.03	7400	321
Thirlstane Madeline	F	335	Aug	341	20.33	9478	462
Winnetuxet Violet	A	365	Sept	255	14.84	9261	467

Ransom, W. G., Ransom Farm, Ransomville, Kans. ARHT

†Green Acres Daisy	G	90	Sept	796	45.80	2571	126
Green Acres Jean	G	171	Sept	646	37.50	4252	194
*†Green Acres Polly	E	87	Sept	965	49.92	3115	123
*†Ransom Alta's Alma	C	246	Sept	698	37.00	8802	379
*†Ransom Angel's Actress	E	183	Sept	534	31.77	4531	212
†Ransom Angel's Amanda	G	305	Sept	61	3.78	5069	264
*†Ransom Dawn's Deanna	B	87	Sept	994	46.75	3146	147
*†Ransom Fidget's Frances	D	99	Sept	1023	52.19	3708	154
*†Ransom Fleuretta's Flora	A	145	Sept	868	47.35	5076	247
†Ransom Gloria's Greta	G	156	Sept	677	38.27	4032	193
*†Ransom Golden Girl's Georgiana	A	138	Sept	1098	49.98	5859	242
†Ransom Janice's Judy	G	122	Sept	520	27.84	2405	115
†Ransom Jenny's Jezebel	G	116	Aug	627	21.09	2579	97
†Ransom Lady's Louise	G	178	Sept	512	28.44	4223	186
†Ransom Lorena's Leota	G	227	Sept	533	28.94	5126	239
†Ransom Midget's Mary Ann	G	283	Sept	497	25.88	6669	291
†Ransom Wally's Wren	G	186	Sept	597	33.66	4407	198
*†Ransom Wonderful's Winifred	E	250	Sept	450	30.15	6738	346

Ransom, W. G., Jr., Ransom Farm, Ransomville, Kans. ARHT

*†St. Albans Que Vive Rosetta	A	93	Sept	1280	50.06	4325	168

Rawls, J. C., Southampton Guernsey Farm, Franklin, Va. ARHT

Southampton Sara	G	365	Sept	39	1.98	7842	370
Southampton Skylark	G	42	Sept	880	32.22	1296	47
s. Fox Dean's Foreman	D. Southampton Patsy						
Southampton Smilax	D	92	Sept	865	36.61	3176	140
s. Southampton Gold Raider	D. Aquia Princess G.						
Southampton Snowflake	G	99	Sept	806	35.88	3111	128
Southampton Squaw	G	365	Sept	270	15.93	7605	361
*Southampton Starbright	A	101	Sept	1188	45.38	4406	167
Southampton Sunshine	G	98	Sept	600	27.44	2215	93
Windsor Duchette	G	138	Sept	678	37.68	3799	196
Windsor Lady May	G	105	Sept	769	36.39	3051	135

Reed, Theo. P. & Son, Meadow Lane Guernsey Farm, Pennington, N. J. ARHT

Clare of Meadowlane	G	30	Sept	1110	45.77		
s. Glenburnie Valiant	D. Cleo of Meadowlane						
*Louise of Meadowlane	A	171	Sept	1289	73.77	8849	429
Meadowlane Mollie	G	47	Sept	1251	60.44	1921	90
s. Glenburnie Valiant	D. Meadowlane Maizy						
*Meadowlane Una	C	153	Sept	1207	67.03	6927	336
Meadowlane Virginia	F	30	Sept	1320	57.43		
s. Harmony Hollow Dictator	D. Meadowlane Victoria						
*Norwood Helen	A	82	Sept	1791	82.25	4863	223
*Norwood Rosalie	A	143	Sept	1113	60.48	6469	302

Reinfeld, Joseph H., Incorporated, Reinfeld Farms, Scobeyville, N. J. ARHT

Afton's Pansette Select	G	316	Sept	591	27.31	9189	390
Afton's Rose Bloom Select	G	262	Sept	844	40.13	8811	362
†Afton's Select's Rosette	G	46	Sept	865	38.10	1234	55
s. Afton's Select	D. Afton's Rosemary's Rose						
†Bethany Flossie	G	157	Sept	856	44.52	4430	206
†Bethany Hayes Bounty	G	159	Sept	729	37.73	4202	189
†Bethany Hayes Select	F	84	Sept	1124	46.21	2813	111
†Blakeford Linda	G	30	Sept	1082	47.63		
s. Blakeford Prince George	D. Blakeford Tilia						
†Brooklawn Maid Queen	F	224	Sept	919	48.65	8026	372
†Bryncoed's Ginny Girl	D	305	Sept	258	16.14	7196	364
*Cavalier's Rosalie	A	296	Sept	343	20.01	6825	318
†Dunwalke Magpie's Buttercup	G	160	Sept	912	50.21	5286	265
*†Foremost Pauline	D	197	Sept	436	21.84	5393	251
Fox Dean's Dixie Belle	G	240	Sept	897	46.13	7279	324
†Fox Dean's Fatima	F	199	Sept	767	47.25	6440	306
†Fox Dan's Gay Gladys	G	234	Sept	659	34.49	6366	290
†Fox Dean's Lustre	F	197	Sept	1016	48.07	6986	296
†Fox Dean's Pantilly	G	219	Sept	817	45.31	6080	311
*†Fox-deceived Charter's Patience	A	36	Sept	1415	76.15	1655	89
s. Fox-deceived Charter	D. Fox-deceived Fanny						
Glenburnie Daisy May	G	311	Sept	745	42.77	8845	454
*†Marshallvale Levity	B	175	Sept	924	53.73	5871	286
*†Marshallvale Sunflower	A	162	Sept	1178	57.96	7021	306
†Maywick's Chelly	G	304	Sept	476	28.39	6477	356
†Maywood Rosa	G	160	Sept	924	49.75	5372	227
†Paynehurst May Belle	C	100	Sept	1015	53.13	3567	161
Waldorf Miss Marie	E	311	Sept	357	19.26	7428	356
Woodman's Magnet	F	316	Sept	411	21.89	5100	241

Reynolds, James R., Larch Farm, Wenham, Mass. ARHT

†Golden Lassie of Maple Lane	D	219	Sept	498	24.98	5568	263
Larches Blanche	G	290	Sept	972	57.08	11758	596
†Larches First Lady	F	92	Sept	720	33.72	2399	107
Larches Monody	G	230	Sept	872	52.88	8219	445

Ricketts, Ezra, Fairfields, Rockford, Ohio. ARHT

Persis of Fairfields	G	203	Sept	559	29.83	4255	199

Riegeldale Farm (The Trion Company), Trion, Ga. ARHT

*Foremost Nira	A	173	Sept	1122	52.07	7644	338
*Foremost Nona	A	222	Sept	869	36.61	9123	360
*Langwater Belladonna	A	224	Sept	1048	44.45	9858	407
Riegeldale Babette	G	310	Sept	742	39.35	9556	505
Riegeldale Dugald's Cameo	G	109	Sept	640	35.28	2662	130
*Riegeldale Dugald's Symphony	D	206	Sept	861	40.77	7627	346
Riegeldale Emory's Bashful	G	345	Sept	565	31.72	9040	469
Riegeldale Emory's Bobolink	F	122	Sept	934	50.84	4082	198
*Riegeldale Foremost Lady	A	174	Sept	1056	54.11	7416	359
Riegeldale Governor's Bethleen	G	358	Sept	499	32.77	7720	434
Riegeldale Governor's Brownie	G	300	Sept	701	42.00	9369	504
Riegeldale Governor's Celeste	G	138	Sept	636	35.46	3583	175
Riegeldale Illustrious Bara	G	365	Sept	293	22.09	7487	382
Riegeldale Illustrious Belva	G	326	Sept	595	29.84	7867	395
Riegeldale Illustrious Benita	F	121	Sept	1124	44.88	4929	208
Riegeldale Illustrious Blythe	G	314	Sept	719	38.61	8458	449
*Riegeldale Illustrious Primrose	D	238	Sept	929	48.61	9516	483
Riegeldale King's Bema	G	365	Sept	257	14.41	9479	493
Riegeldale King's Bouquet	F	176	May	469	21.63	6274	271
Riegeldale King's Bridget	G	358	Sept	663	36.31	9807	461
Riegeldale King's Bubbles	G	350	May	331	18.56	9943	494
Riegeldale King's Choice	G	158	Sept	875	45.42	5260	239
s. Riegeldale Coronation King	D. Bournedale Bonnie Lassie						
*Riegeldale King's Claire	B	122	Sept	1047	50.26	4967	261

*Riegeldale King's Countess	A	248	Sept	829	52.15	9296	514
Riegeldale Lad's Boletta	G	253	Sept	935	43.32	9285	423
*Riegeldale Majestic Debutante	A	174	Sept	977	58.05	7269	385
*Riegeldale Majestic Elinor	B	177	Sept	781	41.82	6180	315
*Riegeldale Majestic Hazel	B	238	Sept	824	48.96	8691	508
Riegeldale Majestic Princess	C	361	Sept	640	32.91	10293	519
*Riegeldale Majesty's Alicia	D	214	Sept	1039	49.57	7966	384
*Riegeldale Majesty's Arietta	E	284	Sept	565	30.39	8397	459
Riegeldale Majesty's Betty Lou	G	149	Sept	779	38.27	4370	202
Riegeldale Majesty's Blush	G	365	Sept	172	10.84	7255	397
Riegeldale Majesty's Bounteous	G	197	Sept	855	46.99	6535	332
Riegeldale Majesty's Butterball	F	217	Sept	858	48.31	7431	380
Riegeldale Majesty's Cheerful	G	133	Sept	895	41.83	4567	197
Riegeldale Majesty's Consuela	G	119	Sept	923	41.63	4057	173
Riegeldale Majesty's Cyclamen	G	133	Sept	878	39.52	4360	181
Riegeldale Major's Bridesmaid	G	321	Sept	855	41.90	11180	534
*Riegeldale Mck. Amy	E	264	Sept	724	37.46	8846	439
Riegeldale Mck. Begonia	G	365	Sept	39	1.86	9130	396
Riegeldale Mck. Bertha	E	202	Sept	874	46.09	6775	328
Riegeldale Mck. Brenda	G	329	Sept	459	29.20	6397	341
Riegeldale Mck. Butterfly	G	301	Sept	593	35.24	8007	394
Riegeldale Sensation Barbette	G	355	Sept	585	36.21	7834	435
Riegeldale Sensation Bela	G	339	Sept	735	37.67	8970	429
Riegeldale Sensation Caprice	G	146	Sept	838	42.76	4872	234
*Riegeldale Viking's Isabelle	C	256	Sept	983	47.92	10342	507
Riegeldale Viscount's Antoinette	D	213	Sept	723	35.67	6554	283
Riegeldale Viscount's Besla	G	365	Sept	149	8.61	8489	405

Riehl, Elmer J., Elmbeth Farms, Leetonia, Ohio.

Sailor's Lucky Joyce	A	257	Sept	727	40.47	9776	471
Sailor's Royal Cheer	A	237	Sept	841	42.52	10038	466
Yeoman's Fairy Gem	G	203	Sept	788	37.79	6755	310
Yeoman's Fairy Sultana	D	153	Sept	1067	49.73	6559	277

Riley, Edward C., Leeside Farm, Lumberville, Pa.

Aldrich Farm Perfection	E	43	Sept	1527	64.15	2108	88
s. Hilltop Butterfat Master	D. Silver-Forest Juno						
Marge of Mt. Pleasant View	D	25	Sept	1263	54.18		
s. Ambassador of Mt. Pleasant View	D. Bonnie Madge of Cobble Croft						
Welcome In Patty-Jane	G	36	Sept	1343	49.70	1563	57
s. Caumsett Valor	D. Welcome-In Polly						
William's Milena	A	46	Sept	1409	51.60	2076	76
s. Athletic William	D. Milena's Tampa's Ultimas						

Roberts, Owen J., Bryncoed Farm, Kimberton, Pa. ARHT

†Bryncoed's Beatrice's Gift	E	103	July	831	37.84	2854	143
*†Bryncoed's Bella	A	267	Sept	742	34.29	9422	430
†Bryncoed's Bessie	F	196	Sept	783	36.03	5966	254
†Bryncoed's Biggie	G	275	Sept	753	41.88	8153	386
†Bryncoed's Bloom	F	46	Sept	1039	49.77	1591	73
s. Bloomfield Peter	D Brycoed's Blossom Supreme						
Bryncoed's Dairy Maid	F	231	Sept	665	41.27	7183	365
Bryncoed's Dewdrop	F	222	Sept	723	41.96	6404	308
Bryncoed's Florence	G	203	Sept	830	44.00	6567	321
*†Bryncoed's Flossie	A	302	Sept	475	25.22	8434	397
Bryncoed's Hazel	C	172	Aug	802	39.54	5556	266
†Bryncoed's Jean's Minnie	E	183	Sept	603	30.20	5556	258
†Bryncoed's Marguerite	G	165	Sept	810	36.77	5647	244
†Bryncoed's Maze	F	256	Sept	712	42.03	7477	361
†Bryncoed's Pattsy	G	305	Aug	225	12.12	7240	336
†Bryncoed's Priscilla	F	230	Sept	767	36.66	6706	342
†Bryncoed's Sophie	F	179	July	772	39.34	4885	247

Rogers, Dudley P., "Wethersfield," Danvers, Mass.

*Broadwater Ensebia	A	345	Sept	1122	49.60	15368	669
Langwater Alice 2d	B	356	Sept	515	34.33	10604	618
*Riverview's Gertrude	A	295	Sept	837	48.16	12596	707
Wethersfield Laurel	G	295	Sept	850	47.04	10316	509
Wethersfield Lavender	G	190	Sept	1207	61.94	9070	418
*Wethersfield Liota	B	216	Sept	733	40.21	7520	394
Wethersfield Lourent	G	320	Sept	738	39.72	10572	528
*Wethersfield Princess Rose	C	214	Sept	906	50.19	8433	467
*Wethersfield Rebecca	A	255	Sept	661	34.55	8613	433
*Wethersfield Rosalie	A	289	Sept	476	26.58	9418	521

Rose, Raymond S., Salisbury, Conn. ARHT

Rex's Lass of Ware	E	22	Aug	871	40.87
s. Violet's Rex	D. Maiden of Ware				

Rova, V. J., Rovadale Farm, Montoursville, Pa. ARHT

*Riveredge Levity Phyllis	B	148	Sept	1057	45.90	6286	281
Riveredge Levity Rose	E	335	Sept	176	9.37	7222	372
Steadfast's Ann of Frewvale	F	104	Sept	1072	41.49	3992	146
Steadfast's Eliza of Frewvale	G	286	Sept	1020	42.87	11243	441
Steadfast's Franquel	F	178	Sept	987	40.40	6560	264

Rowe, H. G., Melbourne, Fla. ARHT

Indian River Majesty Darling	G	365	Sept	169	9.18	7990	366
Indian River Majesty Lydia	E	283	Sept	608	28.86	8479	385
Indian River Majesty Pet	G	270	Sept	607	32.25	7909	385
Indian River Valor Eliza	C	357	Sept	659	35.33	10806	499
Indian River Valor Floss	F	317	Sept	538	27.68	8237	396

Royce, B., Bonnibell Farm, Vancouver, Wash. ARHT

†Bonnibell Donna	G	142	Aug	809	31.47	4462	188
†Bonnibell Honey	G	133	Sept	880	43.14	4851	210
†Bonnibell Katie	G	78	Sept	1004	46.70	2776	113
†Bonnibell Nancy	G	302	Sept	760	35.99	11403	570
†Bonnibell Norma	G	41	Aug	852	38.25	1182	53
s. Douglaston King's Honour	D. Bonnibell Princess						
†Bonnibell Pearl	G	179	Sept	648	28.73	4885	231
†Bonnibell Topsy	G	305	Sept	226	9.63	8695	384
†Bonnibell Westeria	G	301	Sept	241	13.96	7394	391
Chuckanut Cookie	G	235	Sept	694	36.20	7713	378

Rubel, W. W., Est., Wichita, Kans.

†Virginia Fairy Queen	G	168	Sept	676	34.15	4742	225

Russell, James E., Glenburnie Farm, Trenton, N. J.

Glenburnie Golden 6th	G	110	Sept	942	46.11	3588	165
Glenburnie Harmony	G	122	Sept	966	44.66	4158	179
*Glenburnie Hera 3d	D	354	Sept	719	42.23	11137	563
*Glenburnie Heroine 3d	A	298	Sept	901	48.77	11046	554
Glenburnie Julia 2d	G	214	Sept	637	38.69	5984	315
Glenburnie Opal 2d	C	242	Sept	934	43.72	8854	413
Glenburnie Peace 2d	G	319	Aug	649	35.47	8303	421
Glenburnie Queen 2d	G	365	Sept	302	15.80	9973	453
*Glenburnie Viola 3d	A	192	Sept	668	38.13	6457	324
*Pheasant Hill Jenny Wren	A	92	Sept	1297	60.48	4319	205
s. Glenburnie Independent	D. Meg of Pinebrook						

Rymph, James Budd, Any Time Farm, Pleasant Valley, N. Y.

*Generous Lu Lu of Anytime	E	115	Sept	980	44.61	4428	200
Peggy of Anytime	A	143	Sept	1015	51.09	5945	268
Perl Folloy of Anytime	G	365	Sept	303	15.76	11112	546
Sis Folloy of Anytime	F	365	Sept	423	33.05	11115	574

Sadler, John T., Jr., Cockeysville, Md.

Calder Farm Sonia	C	277	Sept	849	44.92	9973	520

Sale, Robert Leroy, Huntington, Ind. ARHT

†Alfacrest's A. C. Lillian	G	279	Sept	749	38.62	8149	406

Sanitary Farm Dairies, Incorporated, Sanfadair Farm, White Bear Lake, Minn. ARHT

Alder's Dollie of Woodcrest	A	19	Aug	666	25.06		
s. Wild Farms' Alder	D. Gypsy Dollie of Woodcrest						
Betty of Rock Elm	A	18	Aug	450	20.75		
s. Wild Farms' Royal Noble	D. Blossom's Belle of Rock Elm						
King's Violet of Sanfadair	F	78	Aug	923	37.38	2485	102
s. Coronet's Royal King	D. Dorris of Broadview						
Sally's Queen of Asgard	A	18	Aug	654	27.23		
s. Sylvana Prince	D. Sally of Asgard						

Schroeder, Carl C., Avalawn Farm, Bow, Wash. ARHT

†Blossom of Avalawn	G	305	Aug	186	10.08	7673	362
*Clara's Phyllis of Grangeville	A	164	Aug	874	47.38	6054	286
†Cleora of Avalawn	F	269	Aug	725	39.54	7112	341
†Elizabeth of Avalawn	F	105	Aug	930	46.05	3422	165
Glow's Rosemary of Springside	G	346	Aug	727	38.19	8393	419
†Loretta of Avalawn	E	122	Aug	971	55.35	4412	241
Louise of Avalawn	G	246	Aug	886	45.63	7928	367
Lulu of Avalawn	G	242	Aug	818	37.25	6704	298
Lura of Avalawn	G	259	Aug	741	43.74	7144	380
†Nancy's Nugget of Springside	A	305	Aug	302	17.25	8252	430
Tideland Daffodil	E	365	Aug	409	32.39	10672	686

Schwabacher, Julian L., Barbian Farm, Bethlehem, Conn. ARHT

†Barbian Mistress Anna	E	305	Sept	208	9.71	7455	318
*Barbian Mistress Guinevere	B	48	Sept	1433	71.65	2251	103
s. Rex's Masterman	D. Wyebrook Bonnie Queen						
Barbian Mistress Hectra	C	142	Sept	1344	58.10	6282	254
†Barbian Provinna	G	241	Sept	932	48.97	7868	349
*Hilltop Bonny Ultra	A	71	Sept	2151	99.41	4697	215
s. Hilltop Bonny Jewel	D. Hilltop Ultra						
*Wyebrook Bonnie Queen	A	130	Sept	1435	75.37	6513	296

Scott, J. F., Bonneville Guernsey Farm, Yakima, Wash. ARHT

†Bonneville Clem	G	259	Sept	782	40.75	8038	388
†Bonneville Helen	G	94	Sept	873	45.85	2883	149
†Bonneville Hermana	G	67	Sept	978	40.61	2156	98
s. Bethany Butterfat's Knight	D. Bonneville Henrietta						
†Bonneville Nance	F	105	Sept	718	30.69	2651	116
†Bonneville Stella	G	270	Sept	583	33.62	6799	353
Bonneville Theta	E	321	Sept	627	35.16	9055	443
*†Bonneville Verity	A	177	Sept	1175	55.26	8198	352
†Bonneville Zerema	G	94	Sept	942	42.40	3050	129
Lottie Quartz of Middle Fork	A	365	Sept	285	14.71	12934	606
†Tarbell Farms Peerless Hester	G	36	Sept	946	45.82	1100	53
s. Foremost Peacemaker	D. Tarbell Farms Royal Hester						

Secombe, Annabell C., Crosby Farm, Milford, N. H. ARHT

†Brechinwood Gallant Ruby	E	189	Sept	510	28.66	4932	237
†Crosby Joy	G	122	Sept	601	30.83	2909	124
Crosby Nerissa	G	268	Sept	370	20.33	5200	234
*†Crosby Rosalie	D	132	Sept	463	27.34	3139	156

Shaw, F. N. & T. M., Pebble Hill Farm, Doylestown, Pa. ARHT

Pebble Hill Beulah's Beauty	F	210	Aug	1186	67.88	8437	410
Pebble Hill Buccaneer's Charming	E	365	June	313	21.86	7750	426
Pebble Hill Cavalier's Jewel	E	304	Aug	49	2.93	7491	378
*Sylvan Glen's Princess	A	126	Aug	1213	58.47	5303	258
Valleywood Debutante	G	37	July	1071	51.33	1247	59
s. Valleywood Steadfast Hero	D. Valleywood Belle						

Shock, Ralph, Shona Farm, Rockford, Ohio. ARHT

*†Shona Blanche	C	225	Sept	915	40.38	8987	388
*†Shona Cricket	A	225	Sept	728	36.41	8366	404
†Shona Empress	F	305	Sept	616	30.88	8161	381
†Shona Frolic Lass	F	201	Sept	685	37.36	5358	268
*†Shona Mae	A	172	Sept	992	45.15	7140	288
Shona Migget	G	130	Sept	656	37.74	3244	158
s. Conqueror's Dandy	D. Shona Topsy						
*†Shona Notic	A	169	Sept	1008	49.91	7085	311
†Shona Paula	F	265	Sept	690	34.09	7346	349
†Shona Zena	F	305	Sept	211	10.17	6831	324

Shore, M. F., Grassy Grove Guernsey Farm, Cycle, N. C. ARHT

†Flossie Mae of Grassy Grove	G	305	Sept	470	25.46	7783	363
†Lady Astor of Grassy Grove	G	240	Sept	641	30.87	5984	261

Shore, R. D., Est., R. D. Shore Farm, Winston-Salem, N. C. ARHT

*Cabin Hill Lucerne's Girl	A	64	Sept	912	51.39	2052	114
Spotted Tidy	A	122	Sept	1073	46.38	4802	212

Sieberns, Edwin H., Mr. & Mrs., Huntington, Ind. ARHT

Alfacrest's Q. V. Polly	F	312	Sept	551	38.71	7718	422

Siess, Fred & Artman, Alta, Big Springs Farm, Lebanon, Ind. ARHT

†Big Springs Don's Dora	D	305	Sept	113	6.09	9347	447
†Big Springs Inez	G	305	Sept	223	9.92	8650	402
†Big Springs Ione	A	305	Sept	59	3.78	8653	416
†Big Springs Lady	E	305	Sept	457	24.48	10099	493
†Big Springs Mamie	G	304	Sept	546	32.52	7590	369
†Big Springs Minnie	C	127	Sept	997	42.39	5208	218
†Big Springs Queen	C	305	Sept	285	15.72	11841	555
†Big Springs Sadie	C	212	Sept	762	36.91	7447	361
†Big Springs Topsy	B	183	Sept	718	35.21	6224	265

Siferd, Carl, Wapakoneta, Ohio. ARHT

Hickory Grove's Ultra Carolyn	C	200	Sept	761	36.03	5983	293

Simmons, Charles H., Mr. & Mrs., Hawpatch Guernsey Farms, Topeka, Ind. ARHT

Hawpatch Carol's Charlotte	G	365	Aug	182	10.67	8196	382
Hawpatch Clara Cheer	G	365	Aug	199	10.37	7284	364
Hawpatch Eloise	E	177	Sept	771	49.00	6049	297
Hawpatch Lily	F	365	Aug	211	11.83	9479	516

Simmons, Charles H. & Yoder, Freeman, Hawpatch Guernsey Farms, Topeka, Ind. ARHT

*†Hawpatch Brilliant Pearl	A	288	Dec	467	28.73	8951	460
S. Rockingham Brilliant Brother		D. Lady's Tidy Girl					
Hawpatch Carol's Charlotte	G	141	Dec	744	35.74	3544	147
S. Hawpatch Dean		D. Hawpatch Clarinda Carol					
Hawpatch Clara Cheer	G	141	Dec	611	31.72	3068	144
S. Rockingham Brilliant Brother		D. Hawpatch Clarinda Beth					
†Hawpatch Clarinda Carol	A	305	Dec	211	11.56	8242	381
S. Rockingham Brilliant Brother		D. Hawpatch Clarinda Beth					
Hawpatch Lily	F	140	Dec	824	53.29	4534	240
S. Valor's Pioneer		D. Hawpatch Lady's Louise					
*†Hawpatch Mabel Fern	A	127	June	1051	49.73	4779	250
S. Rockingham Brilliant Brother		D. Hawpatch Mabel Ellen					
Hawpatch Treva	E	25	Mar	1098	54.91		
S. Rockingham Brilliant Brother		D. Lady's Tidy Girl					
*†Peggey of Turkey Creek View	A	26	Mar	1099	54.96		
S. Andy of Ballard Farm		D. Ruth of Turkey Creek View					

Skaar, Chris, Pine Ridge Farm, Hayward, Minn. ARHT

*†Pine Ridge Ima	E	262	Sept	487	25.25	7711	362
*†Pine Ridge Lark	C	288	Sept	495	26.50	9688	419
*Pine Ridge Lucy	A	188	Sept	854	47.57	7253	355
*†Pine Ridge Lucy's Pet	E	189	Sept	616	34.44	5063	252

Skaar, Erling G., Pine Ridge Farm, Hayward, Minn. ARHT

†Pine Ridge Bunny	G	297	Sept	479	23.42	7204	308
†Pine Ridge Nanette 2d	G	305	Sept	122	6.46	6247	302
Pine Ridge Nipper's Jill	G	365	Sept	308	18.81	8291	471
*†Pine Ridge Nora 2d	E	196	Sept	550	27.36	5597	265

Skaar, M. S. & C. A., Cor-Alfa Farm, Hayward, Minn. ARHT

†Edith of Cor-Alfa Farm 3d	G	305	Sept	147	6.56	7540	340
Laura of Cor-Alfa Farm	G	174	Sept	533	23.03	3872	185
†Lena Rivers of Cor-Alfa Farm	F	305	Sept	512	26.07	10458	500
†Lucy of Cor-Alfa Farm 2d	G	174	Sept	458	23.54	3086	148
†Speckels of Cor-Alfa Farm	G	305	Sept	146	9.53	6014	338

Smith, Ernest C., New Ipswich, N. H. ARHT

Laurel Babs	G	30	Sept	816	30.22		
S. Brechinwood Laurel Valiant		D. Fair Ridge Juanita					
*Laurel Beatrice Hope	E	316	Sept	9	.58	9409	453
Laurel Fancy	G	365	Aug	163	8.38	8320	387

Smith, Philip W., Evergreen Farms, New Hope, Pa. ARHT

†Evergreen Furor's Lass	G	252	Sept	956	48.70	7960	391
†Evergreen Hilope	G	257	Sept	962	47.16	8506	408
Evergreen's HiPattie	G	365	Sept	255	12.87	11698	591
Evergreen's Hopeful Theodora	F	328	Aug	412	21.88	7202	366

Snarr, Ward, Good Earth Plantation, Siler City, N. C.

Joan of Clover Farm	A	92	Aug	1413	57.67	4593	180
Lassie's Daisy of Cedar Grove	D	141	Aug	979	48.58	4773	199
Rover's Golden Rosa	D	108	Aug	986	50.52	3693	165

Solms, Jacob & Frank, Clover Farms, Upland, Ind. ARHT

Elmay's Uarda of Lea Land Farm	G	356	Sept	479	25.42	7901	423
*Mack's Margrette Advertiser	B	190	Sept	558	25.47	6305	309
Upland Farm Actress Lily	G	365	Aug	584	29.24	7799	419
†Upland Farm Elanor	G	272	Sept	487	24.44	6250	300

Sordoni, Andrew J., Sterling Farms, Alderson, Pa. ARHT

Antietam Thornton's Jewel	G	157	Sept	833	43.50	5209	257
Greyholme Merry Belle	G	365	Sept	320	17.69	11476	573
Greyholme Valiant Faith	G	363	Sept	486	28.38	9546	502
*Hindsdale Golden Marilea	A	332	Sept	504	27.14	10830	499
Sterling Lois Mazie	G	107	Sept	1049	53.02	3922	171
Sterling Queen Myradine	F	102	Sept	927	43.04	3288	149
Sterling Sue Maureen	G	65	Sept	1264	55.63	2663	114
S. Bethany Butterfat's Supreme		D. Madam Queen's Gem					
Sterling Supreme's Bethel	G	273	Sept	851	37.44	10080	445
Sterling Supreme's Flossie	F	48	Sept	1176	52.12	1830	81
S. Bethany Butterfat's Supreme		D. Bethany Flora					
Sterling Supreme's Noreen	F	268	Sept	734	34.08	9190	463
Valentine of Rose Lane	D	44	Sept	1503	65.42	2101	91
S. Interest of Rose Lane		D. Maria of Seven Pines					

Sorensen, Charles E., Cesor Farms, Farmington, Mich.

Cesor Bonnell's Natalie	G	365	Sept	49	2.41	12096	560
Cesor Bon-Ton's Hilda	F	189	Sept	1016	55.49	6770	333
Cesor Bon-Ton's Viva	D	145	Sept	1076	54.91	5696	279
Cesor General's Hannah	G	272	Sept	945	45.93	9291	408
Cesor General's Susan	F	293	Sept	710	41.71	8126	467
Cesor Maxim's Afton	A	145	Sept	1343	71.88	7171	345
Cesor Noble's Aster	B	105	Sept	1107	61.47	4341	210
Cesor Noble's Beth	F	156	Sept	1127	49.95	6016	279
Cesor Noble's Bonnet	G	212	Sept	945	50.39	7401	345
Cesor Noble's Electra	F	325	Sept	647	41.90	10446	567
Cesor Noble's Zenoria	F	257	Sept	956	59.11	9284	449
Cesor Penwyn's Faith	E	205	Sept	1126	54.87	8504	390
Cesor Penwyn's Wanda	E	239	Sept	530	27.24	7828	390
Cesor Ultra's Dorothy	G	189	Sept	1076	56.75	7159	340
Woody Nook Slogan Clarissa	F	301	Sept	971	44.49	10674	467

Sorrick, J. Harold, Lone Linden Farm, Uniontown, Ohio.

Select Promise of Lone Oak	A	276	Sept	426	20.07	7350	335

Sosey, Donald H., Lochmead Farm, Palmyra, Mo. ARHT

†Bright Eyes of Ocean Trail	A	305	Sept	275	12.87	9841	404
†Grapelawn Joyous 3d	D	172	Sept	1015	51.90	6926	321
†King Hill Gaylass	G	239	Sept	680	32.74	6568	309
†Marlett's Esmerelda	G	257	Sept	714	34.63	8203	345
†St. Albans Actor's C. W.	G	111	Sept	868	45.85	3519	167
†St. Albans Actor's Rexalta	G	92	Sept	788	39.44	2626	113
S. Wildwood Actor's August		D. Fawndaway's Rexetta					

Sparks, J. F., North View Farm, Mocksville, N. C. ARHT

Adonis' Frances	G	181	Sept	682	36.19	5141	239

Sparks, J. H., North View Farm, Mocksville, N. C. ARHT

†Adonis' Blondy	D	169	Sept	665	36.01	5056	261
†Adonis' Mag	E	105	Sept	866	42.87	3410	165
Adonis' Mary	C	275	Sept	676	42.26	8899	458
Adonis' Mary Liza	E	158	Aug	583	32.98	3845	193
†Adonis' Pansette	D	58	Sept	843	38.70	1649	75
S. Quail Roost Adonis		D. Bonnie's Pansy of Woodside					
†Adonis' Princess	F	305	Sept	388	20.50	8272	378
Adonis' Susie	E	227	Sept	523	29.56	5648	298
Big Boy's Mary Jane	A	239	Aug	603	29.95	7039	322
†Big Boy's Sue	A	82	Sept	900	41.07	2693	125
May's Mary Jane	A	232	Aug	708	36.98	6461	325
†Napoleon's Ginger of North View	A	92	Sept	875	42.91	2886	136
Pioneer's Beauty	A	310	Sept	528	25.11	7134	332
Polly's Red Face	A	302	Sept	786	39.94	10767	494

Stafford, John E., Laurel Mills Farm, Laurel Springs, N. J. ARHT

*Chester's Hilda	C	229	Sept	718	38.73	7464	372
Driftwood's Dolly	E	106	Sept	949	43.27	3611	148
En-Dees Nancy	A	355	Sept	594	29.68	11328	495
*Hardwick's Cleolight	A	352	Sept	412	24.64	10625	580
Janet's Hardwick's Bridget	G	288	Sept	725	38.80	8531	420
Janet's Hardwick's Fashion	G	240	Sept	777	45.87	7091	391
Janet's Hardwick's Marline	G	75	Sept	737	43.00	1950	99
S. Janet's Hardwick		D. Hardwick's Arline					
Leeholme Foxglove	F	290	Sept	652	34.17	8600	430
Leeholme Guinea Sonia Gold	C	313	Sept	727	37.32	10469	480
Leeholme Lavender	A	106	Sept	985	46.60	3833	192
*Mantua Constance	A	336	Sept	352	20.25	10891	544
Maywick's Hector's May Echo	G	75	Sept	831	37.40	2206	100
S. Maywick's Hector		D. Janet's Hardwick's Mayetta					
*Maywick's Josephine	E	156	Sept	626	29.77	4421	198
*Sunny's Daisy	A	341	Sept	50	2.68	10291	478

Stambaugh, N. E., Maple Lawn Farm, North Canton, Ohio. ARHT

Allie's Golden Dawn	G	365	Apr	272	13.24	12225	591

Sterling Farms, Incorporated, Stamford, Conn.

*Butler Island Fayroyal Betty	C	365	Sept	422	22.94	15227	767
*Caumsett Royal Jane	A	47	Sept	1637	76.64	2542	118
S. May Royal's Valor		D. Caumsett Northern Jane					
*Coronation Golden Rod	D	153	Sept	1196	59.70	7872	368
Foremost Quoquette	G	317	Sept	1255	66.93	13178	653
*Riegeldale Majesty's Buttercup	E	61	Sept	1644	85.03	3394	172
S. His Majesty of Bournedale		D. Quail Roost Cherry Blossom					

Stevens Brothers, Edgewood Farm, North Andover, Mass.

Clethra of Maudesleigh	A	107	Sept	1282	60.41	5094	236
Edgewood Farm's Anne	D	304	Sept	947	42.36	11988	407
Edgewood Farm's Beatricina	E	337	Sept	727	37.56	12051	579
Edgewood Farm's Bonnie Bell	D	280	Sept	896	53.80	10742	601
*Edgewood Farm's Browniekins	A	252	Sept	957	56.03	10982	557
Edgewood Farm's Crescent	C	106	Sept	1218	50.91	4715	192
Edgewood Farm's Deil	B	264	Sept	980	43.72	11584	508
Edgewood Farm's Delightful	A	251	Sept	954	47.92	10878	522
Edgewood Farm's Godelia	E	296	Sept	894	41.69	11177	510
Edgewood Farm's Godesia	E	365	Sept	277	16.91	11317	613
*Edgewood Farm's Ilenola	A	252	Sept	1224	66.47	12463	644
Edgewood Farm's Iola	D	299	Sept	924	47.61	11833	600
Edgewood Farm's Litania	D	189	Sept	1058	45.39	7967	328
Edgewood Farm's Medoranna	A	365	Sept	400	22.69	11108	584
Edgewood Farm's Phoebe	E	304	Sept	988	48.62	12942	590
Edgewood Farm's Primrose	E	258	Sept	1077	47.32	11654	528
Edgewood Farm's Prophetess	E	90	Sept	1028	44.43	3243	143
Langwater Columbian		D. Ninette of Emmenthal					
Edgewood Farm's Vimaline	E	240	Sept	911	52.06	8916	491
*King's Beth of Stobie Farm	A	226	Sept	1052	45.57	9660	405
*Slogan King's Ilena	A	228	Sept	1195	61.30	10962	535

Stewart, J. H., Badoja Farm, Dalton, Ohio. ARHT

†Badoja Celeste	G	132	Sept	627	33.17	3154	154
†Badoja Honoria	G	56	Sept	891	39.93	1653	73
S. Brownlea Horatius		D. Pearl's Blue Bell Lass					
†Badoja Hope	F	30	Sept	731	36.49		
S. Brownlea Horatius		D. Cora Wick of Winding Creek					
†Badoja Sis Fountain of Youth	G	198	Sept	482	28.97	4026	214
†Badoja Sophia	E	199	Sept	465	21.96	4610	203
†Shamrock's Molly	G	259	Sept	735	35.54	7648	337
*†Tony's Bridget	D	189	Sept	621	34.78	5010	243
†Willow Brook's Ethel Marie	F	305	Sept	323	14.54	6229	271

Stine, Carol M., "Blossomdale," Goshen, Ind. ARHT

*Blossomdale Conqueror's Pat	A	295	Sept	967	43.05	11828	530

Stine, V. L., "Blossomdale," Goshen, Ind. ARHT

*Blossomdale Maxim's Brilliant	A	250	Sept	738	30.64	9614	407
†Blossomdale Pioneer Corrinne	D	284	Sept	689	36.18	8157	384
*†Blossomdale Pioneer Dutchess	E	139	Sept	1165	52.47	5842	242
†Blossomdale Pioneer's Echo	G	183	Sept	714	35.74	5401	243
*†Delight's Rose	A	89	Sept	1359	53.44	4117	185

Stockton, Henderson, Stockton Dairy, Phoenix, Ariz. ARHT

*Arizona Farm's Carrie	A	252	Sept	1013	42.07	11870	518
Arizona Farms Faie	B	169	Sept	935	38.37	6322	243
Arizona Farm's Margret	A	165	Sept	871	41.29	5751	247
Arizona Farms Mollyann	D	180	Sept	883	46.64	6091	299
Arizona Farms Nona	D	173	Sept	858	46.38	5614	257

Stoddard, Barbara W., Simsbury, Conn. ARHT

Pharos Farm Star	E	167	Sept	1064	49.92	6982	315

Stoller, Dan, Nickel Plate Farm, Latty, Ohio. ARHT

Nickel Plate Jewell	F	365	Aug	18	.90	9859	485
Nickel Plate June	F	268	Aug	982	47.33	10026	436
Nickel Plate Kate	F	292	Aug	747	33.25	9205	375
Nickel Plate Lucy	G	263	Aug	607	37.87	6303	326
†Normandy Jenny	G	99	Aug	1056	51.25	3454	168

Stoller, Glenn A., Nickel Plate Farm, Latty, Ohio. ARHT

†Ritchie's Mariella	E	25	Aug	647	29.76		
S. Rose's Foreman Lad of Mapledale		D. Ritchie's Butter Girl					

Stone, Carrie M., Great Hill Farm, Marion, Mass.

Great Hill's Mabbie	D	119	Sept	947	43.30	4114	201
Great Hill's Marley	G	176	Sept	1042	50.78	5582	275

Stradley, Wilmer, Elk Manor Farm, North East, Md.

Elk Manor's Jewel	D	365	Sept	469	22.26	13383	661
Greenacres Royal's Elsie	E	279	Aug	953	47.66	9872	522
Leader's Louise of Elk Manor	G	132	Aug	1103	47.33	5254	220
Monty's Nella of Lindendell	G	171	Aug	889	46.77	5496	286
*Nadell Leader of Lindendell	A	208	Aug	1479	68.93	11447	538
*Rockingham Hollichene	A	205	Aug	1301	64.95	10461	517
*Valor's Afri's Primrose	D	248	Aug	1218	53.11	12023	527

Stringfellow, W. B., Stringfellow Farms, Chester, S. C. ARHT

*Bonnybrook Jessie	A	365	May	165	10.19	16143	852

Stringfellow, W. B., Jr., Stringfellow Farms, Chester, S. C. ARHT

Cavalier's Lady Easter	A	170	Mar	1066	45.62	6124	260
Flower's Rose	A	365	June	92	5.12	11887	628

Stroud, L. E., Sunshine Farm, Great Falls, S. C. ARHT

Sunshine's Maxim Annette	D	324	Sept	548	34.01	7584	460
Sunshine's Maxim Ivy	E	324	Sept	454	27.56	7059	412

Suglian, George, Fresno Guernsey Rancho, Fresno, Calif.

†Fresno June's Charlotte	D	196	Sept	862	48.63	6658	331

Suglian, John, Fresno Guernsey Rancho, Fresno, Calif.

†Fresno Blanche	D	193	Sept	880	43.56	6567	301
Fresno Glory's Twilight	D	329	Sept	507	28.63	6587	332
Fresno Malinda	F	331	Sept	659	42.41	7607	436
Fresno Nina	B	193	Sept	933	47.59	6725	342

Summersett, W. B., Jr., Summeridge Guernsey Farm, Lykesland, S. C. ARHT

Summeridge Beauty	G	331	Sept	689	29.86	9351	373
*Summeridge Campfire	B	301	Sept	673	32.74	8911	396
*Summeridge Countess	E	299	Sept	620	28.62	8581	389
*Summeridge Maud	E	365	Sept	23	1.09	11443	498

Sutherland, William, Cottonade Farm, Fayetteville, N. C. ARHT

†Beatrice of Cottonade	G	66	Sept	763	34.65	1705	78
Broadwater Rosalie	F	234	Sept	653	36.03	6449	316
Charlescote Poetess	F	94	Sept	747	37.39	2615	119
Imogene of Cottonade	G	150	Sept	717	31.41	4486	195
Jeanette of Cottonade	G	101	Sept	635	29.60	2441	110
Karen of Cottonade	F	276	Sept	663	33.13	7594	384
†Laurinda of Cottonade	G	72	Sept	679	31.31	1711	80
†Molly of Cottonade	G	47	Sept	675	33.17	1088	49
†Patsy of Cottonade	G	45	Sept	630	27.44	976	42
s. Quail Roost Classy Sam	D. Polly of Cottonade						
Virginia of Cottonade	E	101	Sept	807	35.19	2690	123

Swanson, E. G., Dowagiac, Mich. ARHT

*†Lockshore Damsel	A	56	Sept	1020	52.55	1875	96
†Lockshore Lady Mildred	E	112	Sept	687	33.84	3111	139
*†Lockshore Noble Blossom	B	201	Sept	921	51.58	9239	449
*†Pat's Trinket	A	73	Sept	1293	59.49	3313	150

Temple, Ben, Rosegill Farm, Urbanna, Va.

Lady Catherine of Rosegill	A	266	Sept	1026	65.88	11971	624
Lady Grace of Rosegill	A	39	Sept	1369	63.96	1770	79
s. Eiletta's Master of Bdk.	D. Love Day of McLean						
Lady Ria of Rosegill	F	304	Sept	860	46.53	10750	510
Marilyn of Rosegill	D	20	Aug	935	32.73		
s. Fox Dean's Traveler	D. Countess Elizabeth of Rosegill						
Princess Fanciful of Rosegill	A	183	Sept	1126	52.61	8764	383

Thompson, A. A., Est., Friendship Farm, Uniontown, Pa.

Friendship Nancy Belle	G	310	Sept	1012	46.49	11475	538
Friendship Nanna Belle	G	246	Sept	1114	60.76	9731	477
Friendship Nina	G	211	Sept	1013	51.88	7577	356
Friendship V. Fredrika	B	215	Sept	1067	49.30	9097	424
Friendship V. Princess	F	337	Sept	1034	43.95	12749	550

Thomson, Frank Graham, Mrs., Brookmead Farm, Devon, Pa. ARHT

Brookmead's Bonnie Maud	G	365	Sept	38	2.21	10991	566
Brookmead's Ideal 2d	C	365	July	33	1.94	5345	271
Brookmead's Lantana	G	365	Sept	230	10.48	10876	515
*Brookmead's Water Witch	D	31	Aug	1290	47.60		
s. Langwater Gleeful	D. Bloomfield Water Girl						

Timanus, G. L., Sportsman Hall Farm, Queenstown, Md.

Sportsman's Countess	D	242	Sept	972	46.29	9605	435
Sportsman's Hilda	D	242	Sept	874	44.24	8358	411
Sportsman's Playful	C	242	Sept	983	47.30	9854	449
Sportsman's Ruth	B	194	Sept	1147	57.03	9506	437

Todd, Joe, Antioch, Ill. ARHT

†Little Orchard Warbler	F	204	Sept	852	39.20	6603	305

Traxler, L. G., Hill Top Farm, Chesnee, S. C. ARHT

Ethel of Arden	A	164	Sept	1215	60.18	7403	333
Kenilworth Ola's Holly	C	147	Sept	935	40.43	5583	231
s. Kenilworth Herald	D. Kenilworth Cherie's Ola						
*Lucile of New Delta	A	160	Sept	836	41.07	5905	267
Magician's Oakhurst Ada	D	128	Sept	1203	49.92	5631	242
*Ruayne Lucky Lass	B	120	Sept	935	44.24	3983	178
Ruayne Majestic's Norma	F	36	June	814	32.56	947	37
s. Butler Island Majestic	D. Raider's Violet of Normack						
Sawaga Golden Lady	G	147	Sept	937	39.38	5082	220
Zimalcrest Design's Queen	E	261	Sept	643	34.82	7535	366

Trees, Merle J. & Emily N., Big Maple Farm, Frankfort, Ind. ARHT

†Forecount's Elsie	B	142	Sept	807	37.08	5050	218
†Graceland Peggy Patricia	A	301	Sept	792	38.85	9253	469
†Orchard Lawn's Janet	F	168	Sept	373	14.10	3561	163
†Treesvale Alice	G	209	Aug	401	24.15	4365	203
†Treesvale Kitty	E	305	July	384	22.88	6784	384
†Treesvale Nancy	G	144	Sept	930	35.37	4856	196
†Treesvale Thelma	G	231	Aug	53	3.63	4531	234
†Treesvale Vida	G	299	Sept	138	7.01	7001	335

Tribbett, Clark P., Apple Lane Farm, Marcellus, Mich. ARHT

Alfa Juliette	G	21	Sept	737	26.25		
s. Pine Manor Mohawk	D. Fortune's Virginia						
Apple Lane Juno	G	351	Sept	689	39.43	8178	422
*Fortune's Virginia	A	365	Sept	131	5.45	12931	513
*Pine Manor Mada	B	83	Sept	1108	53.42	3038	142
*White Oak Nanette	A	249	Sept	869	47.81	8800	428
*White Oak Violet	A	9	Sept	350	19.05		
s. Ultra May's Neptune	D. Haven Hills Yellow Violet						

Tufts, Delmont L., Unkamet Farm, Pittsfield, Mass.

Unkamet Kathryn	B	365	Nov	299	18.57	11440	624
Unkamet Udence	A	365	Dec	138	8.92	12478	656
s. Caumsett Uproar	D. Prudence of Unkamet						
Unkamet Ulara	A	365	July	573	35.56	13565	775

Turner, J. E., Ponce de Leon Dairy, Atlanta, Ga.

Foremost June of Ponce de Leon	B	362	Sept	202	12.58	10121	531
Twilly of Ponce de Leon	A	365	Sept	167	10.32	10664	538

Tussing, L. Benton, Marben Ford Farm, Pickerington, Ohio. ARHT

*Benton's Monita	A	201	Sept	1408	61.29	11445	529
Coldspring's Hardwick's Lady	G	294	Sept	730	40.48	9050	480
Coldspring's Romulus' Sally	E	333	Sept	769	36.71	12809	585
Coldspring's Royal's Pearl	G	340	Sept	815	41.02	11232	579
*Coldspring's Valor's Doris	A	222	Sept	802	40.54	8931	431
Gayoso Betsy's Cora	E	96	Sept	1403	56.83	4436	200
*Goose Valley Alice	C	151	Sept	1030	40.70	6645	303
Marben Ford Bruticia	G	145	Sept	922	42.61	5655	253
Marben Ford Circe	G	247	Sept	1003	54.37	8860	449
*Sherwood Forest Enchantress	B	165	Sept	1288	70.23	7984	399
*Sherwood Forest Spritely	B	167	Sept	1101	53.84	6693	327

Twombly, Ruth V., Florham Farm, Madison, N. J. ARHT

*Florham Ann	B	324	Sept	762	45.05	12693	648
Florham Eloise	D	106	Sept	1302	48.70	4858	181
Florham Golden Princess	G	176	Sept	1090	44.38	6515	272
*Florham Jean	C	188	Sept	1085	56.79	7727	396
*Florham Laughter	B	36	Sept	1605	69.53	1871	81
s. Langwater Ptolemy	D. Florham Lenore						
*Florham Remembrance	B	189	Sept	902	42.16	7459	330
Florham Rutila	E	60	Sept	1308	50.90	2557	104
s. Langwater Country Gentleman	D. Mound Cuty Rutila						

Valley Gem Farms, Arlington, Wash. ARHT

*Valley Gem Della	A	268	Aug	1120	61.27	11006	610
*Valley Gem Harriet	C	289	Aug	924	55.59	12270	664
†Valley Gem Irma	F	300	Aug	742	40.93	7210	335
Valley Gem Julep	G	329	Aug	816	40.84	8014	371

van Beuren, M. M., Sunnyfields Farm, Newport, R. I. ARHT

†Sunnyfields Cambria	G	277	Sept	775	36.30	8062	352
†Sunnyfields Desdemona	G	85	Sept	751	30.21	2222	88
†Sunnyfields Lesbia	G	91	Sept	727	33.40	2196	97
Sunnyfields Mythical	G	364	Aug	172	12.67	7162	344
†Sunnyfields Nina	G	305	Sept	228	11.56	6695	301
†Sunnyfields Roma	G	84	Sept	994	44.94	2699	113
†Sunnyfields Valpasia	G	172	Sept	655	31.37	4472	194

Vaughan, C. C., 3rd, Homestead Farms, Franklin, Va.

Atlasta Farm Emma	A	183	Sept	1252	58.73	9285	393
Diana Bess of Fern Hill	A	177	Sept	1190	52.28	7876	349
Gold Bar's Betsy of Laneside	E	365	Sept	118	6.48	12976	648
Homestead Dairy Bellmaid	G	211	Sept	702	38.84	6284	301
Homestead Dairy Fashion	G	236	Sept	844	44.58	7825	376
Homestead Dairy Grace	F	217	Sept	1003	50.16	7878	378
Homestead Dairy Lad's Moon	G	227	Sept	882	51.90	7687	385
Homestead Dairy Lad's Sunbeam	C	130	Sept	1176	55.16	5494	240
s. Glenburnie Esther's Lad	D. Sunbeam of Hop Yard						
*Patches of Berendsendale	D	293	Sept	932	43.52	11113	479

Vermont Agricultural Experiment Station, Burlington, Vt. ARHT

U. V. M. Raider Rilma	G	246	Sept	334	22.55	6814	320
U. V. M. Raider Roberta	F	361	Sept	627	43.83	11084	618

Virginia Polytechnic Institute, Blacksburg, Va.

V. P. I. Glamour's Beulah	F	298	Sept	638	29.96	8358	347
†V. P. I. Glamour's Blanche	G	259	Sept	145	6.91	4863	197
V. P. I. Taxpayer's Amiable	E	265	Sept	680	39.68	7487	385

Walker, G. B., Walker Farms, Stoneville, Miss.

Betty's Bessie of Shantituck	D	354	Sept	627	30.70	10182	484
Betty's Judy of Edgewood	A	172	Sept	888	38.93	6247	285
Fernette of King City	D	354	Sept	706	31.84	12633	577
Horn's Fran	A	331	Sept	507	21.21	11414	548
Jane of King City	A	145	Sept	916	41.71	5581	256
Jethro's Beauty Girl	F	175	Sept	718	30.59	4936	218
Jethro's Eno Jane	D	273	Sept	670	29.75	7394	346
Jethro's Flossie	B	225	Sept	646	28.63	7448	350
*Klondike Naive	B	92	Sept	1070	41.97	3610	150
s. Klondike Gay Valentine	D. Klondike Katherine						
*Maxie's Foremost Eiletta	C	235	Sept	885	39.75	9448	443
*Mithoefer's Iona	B	304	Sept	981	37.49	12757	550
Reba of King City	B	216	Sept	666	32.86	7426	379
*Riegeldale Governess	A	176	Sept	847	39.67	6273	299
Shady Nook Isabel	D	156	Sept	745	33.38	4717	219
Silver Forest Paulette	F	168	Sept	950	42.28	5791	257
Stoneville Amelia Bessie	A	235	Sept	668	30.06	6783	334
Stoneville Double Polly	D	211	Sept	846	39.18	7807	337
Stoneville Marcella Jessie	D	281	Sept	693	26.28	8631	326
Stoneville Marcella Nancy	D	273	Sept	698	29.12	6923	307
Vincent's Foremost Almarina	G	110	Sept	989	36.41	3560	129
s. Foremost Trusty	D. Gayoso Almarina						

Walker, J. F., Pine Grove Dairy Farms, Portsmouth, Va. ARHT

Avis' Wilburn Daisy	A	106	Sept	1291	56.68	4954	229
*Butler Island Majesty Maryly	A	139	Sept	1174	48.74	6269	231
Churn Creek's Rosebloom	C	132	Sept	1011	46.33	5292	241
Clear Springs' Eva	G	351	Sept	781	36.75	11729	556
Hannibal's Majestic Princess	D	242	Sept	575	22.95	8941	379
La Flora of San Geldo	A	110	Sept	1018	36.57	3677	161
Lucy McRea of North View	B	269	Sept	343	17.99	9033	397
Maxie's Glory	D	127	Sept	867	35.56	4509	183
Pine Grove F. Lady Bella	G	320	Sept	152	8.62	6057	288
Pine Grove F. Princess Felicia	G	287	Sept	805	42.12	9584	466
Pine Grove G. Mollie Lou	G	169	Sept	771	37.94	5116	229
Pine Grove R. Bernice Olga	G	365	Sept	84	4.72	9482	477
Pine Grove R. Flora Dora	G	350	Sept	205	11.22	7236	343
Pine Grove R. Nel Bell	G	352	Sept	597	28.64	9132	423
Princess Virginia's Edna	A	96	Sept	1060	36.49	3872	152
Verarose's Garden of San Geldo	C	365	Sept	58	2.18	10012	431
*Yeoman's Fairy of Pine Grove	C	161	Sept	1324	53.25	8162	322

Walters, Harold, Monroeville, Ohio. ARHT

†Betty of Lyme	G	182	Aug	594	25.96	4459	192
*†Louise May of Lyme	C	144	Aug	931	44.22	5891	274
†Marie of Lyme	G	209	Aug	852	34.79	7204	274
†Opal of Lyme	E	35	Aug	1266	52.54	1387	57
S. Anne's Duke of Olentangy	D. Center State Upland Marcia						
†Rita of Lyme	G	269	Aug	672	30.55	8873	381
†Royal Lady of Lyme	G	170	Aug	572	24.63	3943	183

Warner, Bessie, Warner Crail Farm, Hendersonville, N. C. ARHT

Quail Roost Eminent Tulip	G	340	Sept	591	33.83	9343	479
Quail Roost Lucky Dot	F	106	Sept	600	29.82	2361	114

Washington, State College of, Pullman, Wash. ARHT

*Chinook Ultra Fidelia	A	273	Sept	30	1.56	4904	217
*Chinook Ultra Grace	C	272	Sept	455	25.97	7984	381
*Chinook Ultra Helen	C	264	Sept	30	1.20	4266	218
Chinook Ultra Isobel	D	297	Sept	525	31.17	8595	438
Chinook Ultra Lela	E	333	Sept	173	9.81	5917	264
Chinook Ultra Opal	F	208	Sept	629	29.39	6435	262

Watkins, George, Watkinsdale Farm, Franklin, Va. ARHT

Southampton Selma	G	183	Sept	724	36.95	5004	246
†Sunshine's Maxim Caroline	E	175	Sept	797	39.56	5660	274
†Sunshine's Maxim Fancy	G	135	Sept	644	33.92	3424	159

Watts, C. H., Center Ossipee, N. H. ARHT

†Great Elm Babb	D	183	Sept	1111	51.66	7452	311
*†Great Elm Eve	D	305	Sept	184	10.58	7634	396
†Law-Will Rowena's Rilma	A	81	Sept	1201	59.61	3284	141
Ultra's Eunice of Haven Hill	E	311	Sept	601	30.69	8690	402
†Wesana Gem	F	262	Sept	585	30.99	6007	287

Weaver, xslie, Est., Sepascot Home Farm, Rhinebeck, N. Y.

Big Boy's Evette of Sepascot	F	307	Sept	616	35.55	7943	404
Big Boy's Sepascot Rrixie	D	365	Sept	313	19.78	7173	413
Sepascot La Noce Linda	F	365	Sept	127	8.13	5650	318
Sepascot Primrose	A	365	Aug	545	29.87	9384	463

Weber, R. F., Rancho Nicasio, Marshall, Calif.

Rancho Nicasio Commendation Ann	A	40	Sept	1508	78.29	1930	100
S. Foremost Commendation	D. Grand Mere Annabella						
Rancho Nicasio Commendation Rose	A	97	Sept	1131	50.80	3599	163
Rancho Nicasio Fore Wanda	C	102	Sept	1242	52.18	4438	172
*Rancho Nicasio Roamer's Ann	D	108	Sept	1343	70.51	5086	265
*Rancho Nicasio Roamer's Bee	A	268	Sept	996	57.38	11565	591
Rancho Nicasio Roamer's Fairy	A	207	Sept	1098	49.00	8543	369
Rancho Nicasio Roamer's Lora	A	227	Sept	1133	51.69	10418	437

Wehr, Wade N., Youngstown, Ohio. ARHT

†Belle Vista Cherry	F	245	Sept	890	38.73	8837	374
†Belle Vista Rachel	C	305	Sept	471	26.61	9461	484
*†Belle Vista Revel	A	280	Sept	944	48.37	11135	555
†Indian Vesta of Summit Farm	A	305	Sept	251	12.57	10657	467
†Knight's Rose of Bon Mead	A	292	Sept	80	4.11	9742	451

Welch, Edwin C., Little Orchard Farm, Antioch, Ill. ARHT

*Little Orchard Clarice	A	365	Sept	325	17.95	11766	611
*†Little Orchard Clover	C	164	Sept	701	36.77	5074	230
*Little Orchard Goldenrod	D	153	Aug	929	44.26	5402	315
†Little Orchard Moonray	F	264	Sept	581	34.48	6374	357
†Little Orchard Moonstone	G	166	Sept	574	30.72	3585	159
†Little Orchard Moontint	G	61	Sept	829	38.48	1752	76
S. Little Orchard Moonglow	D. Little Orchard Comfort						
*Twinkle's Little Star	A	132	Sept	667	31.70	3681	174

Wheeler, A. G., Wheeler Farms, Lowell, Ind. ARHT

†Wheeler Farms Jo's Crescent	G	305	Sept	318	18.65	7374	405
†Wheeler Farms May's Belle	F	305	Sept	116	7.16	8338	463

Whittier, Albert R., Indian Line Farm, Ponkapog, Mass.

†Belladia of Indian Line Farm	A	151	Sept	1080	44.96	5875	238
†Caledonian's Goldena	D	273	Sept	867	43.19	9535	440
†Caledonian's Goldena Girl	G	249	Sept	757	37.57	7783	335
†Caledonian's Goldora	C	305	Aug	16	.88	9336	446
†Model's Golda	A	305	Aug	110	5.91	8820	429
Sentinel's Blanchetta	B	249	Sept	827	38.33	8475	384
†Sentinel's Diona	B	305	Sept	20	1.07	7829	371
†Sentinel's Goldie May	A	305	Sept	180	9.46	10664	462
Sentinel's Nilo	A	322	Sept	737	37.30	11065	557

Williams, F. L., Est., Law-Will Farm, Hope, R. I.

Law-Will Arbutus' Aloe	G	344	Sept	591	27.92	8573	378
Law-Will Columbine's Canna	G	161	Sept	900	37.56	5591	240
Law-Will Gardenia's Gloria	G	183	Sept	921	37.98	6570	264
Law-Will Georgie's Ginger	G	166	Sept	916	33.62	5500	209
Law-Will Marilla's Mint	F	152	Sept	1051	42.15	5578	232
Law-Will Marilyn's Mimose	E	122	Sept	998	43.11	4386	194
Law-Will Princess Pet	G	340	Sept	697	33.35	9706	435
Law-Will Rosanne's Thyme	G	221	Sept	845	34.67	7281	315
Law-Will Rue's Rhodanthe	C	341	Sept	900	38.72	12441	522

Williamson, F. B., Jr., Windybrook Farm, New Hope, Pa. ARHT

Cathedral Gem	G	204	Sept	622	25.22	4766	183
Cathedral Sequel's Rose	B	284	Sept	330	16.53	7223	318
*Evergreen's Hopeful Rhoda	C	345	Aug	617	33.97	10173	479
†Flying Hill Royal Folly	E	305	Sept	171	11.93	6001	346
Meadow Brook Beulah	A	174	Sept	791	42.68	5709	283
*Windy	C	337	Sept	524	28.06	10096	459
Windybrook Boltalong	G	197	Sept	843	34.59	6130	239
Windybrook Nipalong	F	68	Sept	808	34.77	1815	80
S. Snowball's Omega	D. Crum Creek's Dahlia						
Windybrook Rollalong	G	99	Sept	636	27.06	2151	94
S. Windybrook Romeo	D. Collingwood Katherine D.						
Windybrook Tripalong	F	112	Sept	948	44.66	3774	170

Willyard, W. L., Warel Farm, Ravenna, Ohio. ARHT

†Edinham's May Queen	A	239	Sept	528	25.02	7360	327
†Warel Chance	E	207	Sept	604	35.08	4620	237
†Warel Charm	E	195	Sept	661	32.42	5105	256
†Warel Countess	E	266	Sept	491	27.71	6359	305
Warel Golden Glow	A	224	Sept	702	36.19	6691	322
†Warel Lass	A	45	Feb	984	48.72	1587	78
S. Raemelton Yankee	D. Warel Lassie						
†Warel Luxury	A	242	Sept	640	27.62	7935	284
†Warel Nadine	C	266	Sept	638	33.16	7914	417
†Warel Nelda	F	207	Sept	618	32.72	5068	248
†Warel Nightingale	F	195	Sept	432	22.65	3804	175
†Warel Pollyann	B	305	Sept	98	4.53	9297	407
*†Warel Ruby	A	142	Sept	710	30.55	4068	189

Wing, Charles A., Cloverhill Registered Guernsey Farm, Medford, Oregon. ARHT

†Cloverhill Anna	G	95	Sept	701	38.74	2505	114
S. Chicona Pernau	D. Cloverhill's Alsac						
Cloverhill Carrie	E	233	Sept	336	18.91	5324	263
†Cloverhill Edna	D	95	Sept	630	29.71	3091	136
S. Chicona Pernau	D. Theo-Vale Edwina						
†Cloverhill Luella	E	34	July	1135	44.41	1227	48
S. Chicona Pernau	D. Rogueland's Louise						
†Cloverhill Susie	G	143	Sept	641	31.75	3409	152
*†Marilyn of Waldo Hills	B	192	Sept	861	52.55	7304	410

Winter, Albert, Mahwin Farms, Mahwah, N. J.

Mahwin Bloomfield Topsy	B	234	Sept	1115	60.33	10379	491
Master's Myra of Mahwin Farms	F	99	Sept	1008	49.42	3428	161
S. Delhaven Pharaoh	D. Master's Myra of Hickory Lane						
Quincy Mary	A	270	Sept	637	30.28	11284	453
Rebecca of Mahwin Farms	E	293	Sept	1031	54.96	12461	598
*Willowmere Rita	A	196	Sept	1340	68.11	10285	462

Winthrop, Frederic, Groton House Farm, Hamilton, Mass. ARHT

Argilla Groton Palotterie	G	86	Sept	1081	47.91	3212	139
Chub Hill Seedler	E	153	Sept	890	51.89	5508	295
Groton House Caesar's Ruby	F	204	Sept	1006	53.43	7957	389
Groton House Caesar's Unity	G	211	Sept	838	53.50	7639	418
Groton House Mistress	F	69	Sept	1238	49.92	2935	128
*Groton House Plato's Princess	A	97	Sept	1572	68.74	5217	225
S. Argilla Plato	D. Princess Baby Mine						
*Groton House Plato's Promise	D	285	Sept	1055	43.68	13267	532
*Groton House Plato's Velvet	D	228	Sept	1239	53.67	11678	479
Holly Farm Jewel	B	296	Sept	1141	63.60	12489	667
Holly Farm Marlene	G	354	Sept	1018	45.00	13824	568
Holly Farm Mirth	F	281	Sept	1084	59.97	11198	590
*Riceland Fuchsia	C	179	Sept	1138	64.10	8590	409
Roxana of Bridgmont	A	317	Sept	824	45.20	13110	580

Wise, H. A., The Versailles Guernsey Farm, Versailles, Ohio. ARHT

†Ellen Loraine of Versailles	G	32	Aug	1008	43.08	1036	44
S. Caumsett Valor King	D. Connie Loraine of Versailles						
†Lillie Esther of Versailles	G	246	Aug	564	27.11	7285	344
†Queen Mary of Versailles	G	126	Aug	999	42.70	4560	200
S. Caumsett Valor King	D. Queen Ann of Versailles						
*†Queen Shirley of Versailles	E	173	Aug	807	35.37	6289	284
†Rosealea of Versailles	G	297	Aug	576	30.51	9657	468
†Twilight Anabel of Versailles	G	177	Aug	794	32.80	5538	250

Witz, M. L., Kenmoor Farm, New Lisbon, Wis. ARHT

†Clare Carol of Fair View	A	153	Sept	964	48.31	5305	260
†Corona's Sue of Fair View	A	112	Sept	1011	50.99	4139	183
†Jethro's Gail	G	61	Sept	776	35.34	1661	70
†Jethro's Leona	G	72	Sept	784	34.51	1992	79

Woodward, E. G., Grassland Farm, Salisbury, Conn. ARHT

*†Grassland Modelia	B	305	Sept	70	3.20	13774	565
†Grassland Valcarre	D	305	Sept	22	1.39	7881	373
Grassland Valestell	C	321	Aug	553	25.95	10003	447

Yakimoff, Nathan, Pine Hill Farm, Katonah, N. Y. ARHT

†Donald's Beauty of Pine Hill	F	305	Aug	763	36.94	10792	496
†Pine Hill Foremost Edith	F	305	Aug	155	8.49	7061	367

Youngs, Arthur M., Wilgorlan Farm, Titusville, N. J. ARHT

†Afton's Patrica	G	78	Aug	814	37.14	2191	101
*†Alcluyd Rilma Jess	E	226	Sept	850	55.09	7964	450
*†Alcluyd Rilma Jessamine	E	236	Sept	613	42.95	7467	434
*†Alcluyd Rilma Jessica	E	246	Aug	811	53.79	8710	516
†Alexander's Wild Rose	G	300	Sept	727	43.07	8679	444
*†Brian Boru Breda	B	83	Sept	1266	51.67	3602	148
Brooklands Gem	A	180	Aug	1223	53.34	8585	397
†Coventry Country Bright	E	45	Aug	1135	42.48	1694	68
†Coventry Country Cora	G	305	Sept	226	12.18	7345	372
*†Coventry Country Sheen	D	8	Sept	271	15.20		
S. Langwater Country Squire	D. Coventry Honoria Lustre						
*Coventry Princess Blossom	A	268	Sept	815	48.69	10029	501
†Delhaven Daisy 2d	D	268	Aug	614	29.32	7543	328
*†Douglaston Princess Patricia	D	123	Aug	1123	51.70	5036	225
†Dunwalke Ruby Governess	F	11	Aug	357	17.72		
S. Dunwalke Governor's Magpie	D. Dunwalke Governor's Ruby						
*†Fairlawn Christie	E	242	Sept	431	20.02	6093	271
†Landhome Buttercup's Secret	C	7	Aug	328	13.59		
S. Hazel's King Al	D. Wendmere Buttercup						
*†Landhome Butterfat Alice	E	45	Sept	1342	61.61	2046	92
S. Glengeran Butterfat	D. Geanette's Alice Delia						
*†Longlands Dairy Girl	D	5	Aug	225	12.58		
S. Warrior's Mark of Mercer	D. Fairlawn's Dairy Daisy						
*†Longlands Viola	E	20	Aug	873	40.54		
S. Warrior's Mark of Mercer	D. Violet of Glimmer Glen						
†Maple Lane Steadfast's Gloria	G	56	Aug	1092	48.60	1985	88
†Mulhocaway Butterfat Miriam	G	270	Sept	584	26.55	7359	313
*Mulhocaway Dash	E	102	Aug	1301	54.13	4669	200
†Mulhocaway Jester's Jennifer	G	78	Aug	1158	44.02	2945	121
†Mulhocaway Jester's Prim	G	81	Aug	1009	41.28	2473	102
*Mulhocaway Laurel	E	89	Aug	1338	59.94	4350	193
*Mulhocaway Linnet	E	88	Aug	1291	52.16	3871	169
*Mulhocaway Sabbath	D	102	Aug	1143	61.40	4671	239
Mulhocaway Whisper	E	62	Aug	1455	56.93	2975	131
†Paynehurst Dotty Dimples	E	242	Sept	520	27.51	8491	384
Peerless' Cuba Girl	F	118	Aug	1278	63.39	5480	261
Shirley's Bud of Landhome	G	334	Sept	787	47.89	12311	544
†Spar Hill Morning Glory 2d	G	92	Sept	407	22.07	1310	63

Ziegler, Henry J., Fireside Farms, Clyde, Ohio. ARHT

†Aigler Farm Virtue	D	109	Aug	679	28.18	3097	136

Ziegler, Howard J., Fireside Farms, Clyde, Ohio. ARHT

Contender's Beckey	G	304	Aug	467	26.44	8692	421
†Fireside Royal Callie	F	39	Aug	1027	41.63	1250	49

Fireside Royal Charity	F	264	Aug	673	35.35	7582	383
Fireside Royal Cora	G	301	Sept	240	14.32	7192	343
†Fireside Royal Helen	G	9	Aug	202	8.35		
s. Raemelton Royal Pioneer	D. King's Hazel of Belmont						
†Fireside Shadrack's Betty	F	52	Aug	845	40.14	1399	64
s. Franchester Shadrack	D. Sunny Prince's Beauty						
Pine Manor Cameo	G	351	Sept	78	5.06	7974	393

Zimmerman, George N., Zimalcrest Guernsey Farm, Columbia, S. C. ARHT

Zimalcrest Suzette	G	175	Sept	805	38.12	5286	229

Zimmerman, S. H., Zimalcrest Guernsey Farm, Columbia, S. C. ARHT

Zimalcrest Design's Mary	G	261	Sept	689	32.42	7626	355
Zimalcrest Laddie's Lassie	E	335	Sept	568	34.00	8909	481
*Zimalcrest Lady Rose	A	70	Sept	1118	46.65	2615	104
s. Illustrator's Laddie	D. Zimalcrest Cavalier's Primrose						
Zimalcrest Little Maple	A	180	Sept	814	37.36	5561	263
Zimalcrest Pollyanna	G	365	Sept	384	20.46	8670	456
Zimalcrest Rosa	G	323	Sept	550	32.04	8286	433
*Zimalcrest Rosebud	A	310	Sept	644	32.47	9362	430
Zimalcrest Rosita	G	83	Sept	881	40.55	2734	116
s. Illustrator's Laddie	D. Zimalcrest Rose						

Zimring, O. David, Zimring Farm, Lombard, Ill. ARHT

*†Cora of Ferson's Creek	A	43	Sept	1621	77.98	2313	110
*†Dieta's Dawn of Manitou	B	209	Sept	592	33.97	5759	324
*†F.'s Countess Marigold	B	171	Sept	788	33.82	5846	252
*†Honor's Dainty of Highview	A	169	Sept	850	37.06	6110	260
†Kenfleur's Bright Fern	F	116	Sept	690	37.98	2975	162
*†Kenfleur's Dicta May Jean	A	49	Sept	1425	62.71	2299	104
s. Dunwalke Dictator	D Kenfleur's Jean Harlow						
†Kenfleur's Marcella Rose	F	117	Sept	740	36.80	2950	156
†Kenfleur's Rosalind Russell	A	151	Sept	737	36.59	5271	260
*†Kenfleur's Royal Donna	C	144	Sept	922	41.31	5355	227
*†King Philip's Golden Hazel	A	168	Sept	777	39.64	5479	254
*†Lynbrook Jerry's Linda	A	155	Sept	742	33.05	4587	208
†Maximum's Patcy of Highview	F	273	Sept	1040	51.31	10387	474
*†Oswego Falls Farms Hope 2d	A	245	Sept	785	38.79	8784	390
*†Pine Manor Lovely Actress	B	61	Sept	1088	48.42	2345	106
*Ridglydale's Lillian Lane	A	241	Sept	547	27.15	7233	344
†Rock Creek Forester's Naiad	C	153	Sept	826	34.47	5136	243
†Sunset Glow Bonnie	G	214	Sept	687	33.83	5488	249

Zinn, W. F. & W. B., Tramore Farm, Mount Washington, Md. ARHT

Beechford's Gem	A	365	Sept	15	.86	6305	304
Helen of Clear View's Nora	A	161	Sept	877	41.52	5560	261
†Kneece Hettie	A	115	Sept	678	35.36	2958	142
Merry Maiden's Jane	A	284	Sept	745	36.36	8409	444
Tramora's Belle's Princess	A	289	Sept	605	32.62	7785	362
†Tramora's Maebelle	A	23	Sept	871	40.45		
s. Bloomfield Royal Boy	D. Merry Maiden's Jane						
Tramore's Bonnie	E	251	Sept	438	25.97	4553	241
†Tramore's Duchess	G	207	Sept	670	39.15	5455	280
Tramore's Nellie	G	304	Sept	491	25.61	6265	362
†Tramore's Patience	G	305	Sept	441	22.96	5877	294
†Tramore's Pearl	D	9	Sept	195	10.69		
s. Langwater Charmer	D. Beechford's Gem						
†Tramore's Ruby	F	9	Sept	126	7.21		
s. Blakeford Revelation	D. Beechford's Gem						

Zweegman Brothers, Rozelyn Guernsey Farm, Lynden, Wash. ARHT

*Rozelyn Harvester Merry	A	224	Sept	1000	53.54	10024	516
*Rozelyn Jeanetta	B	357	Sept	556	41.43	10984	628
*Rozelyn Mabel	E	365	Sept	41	2.33	9508	467
Rozelyn Rosette	F	288	Sept	656	35.70	7822	378
*Rozelyn Royal Dimple	A	361	Sept	668	41.42	12920	713
Rozelyn Sateen	F	159	Sept	567	33.69	4409	227
Rozelyn's Darling 2d	F	165	Sept	1120	52.45	7213	319
Rozelyn's Delight 2d	F	130	Sept	930	47.92	4851	230
Rozelyn's Dolly May	A	213	Sept	1363	75.25	11486	591
Rozelyn's Fairy Star 2d	E	289	Sept	609	36.83	7255	399
*Rozelyn Sylvia	E	365	Sept	75	3.99	11796	582
*Rozelyn Tena	B	362	Sept	669	42.74	12168	664
*Tumbling Brook's Mary	A	304	Sept	912	49.38	11515	591

State Champions

Georgia

CC Riegeldale Majesty's Ruby 519870, 12013.6 pounds milk, 644.7 pounds butter fat. Breeder and owner, Riegeldale Farm (The Trion Company), Trion.

Maryland

GGG Spencer's Landing Virtue 594566, 11658.7 pounds milk, 569.4 pounds butter fat. Breeder, George Watts Hill, Rougemont, North Carolina. Owner, Allan Browning Lane, Centerville.

North Carolina

CHI Ruayne Illustrator's Harriet 581866, 9222.6 pounds milk, 469.9 pounds butter fat. Breeder and owner, W. A. Hornaday, Greensboro.

Texas

AA Paramount Eva's Angel 564453, 9412.4 pounds milk, 446.4 pounds butter fat. Breeder, Estate Otto Feess, Parsons, Kansas. Owner, A. O. Phillips, Dallas.

Fresno Breeders Give State College Herd

THROUGH the cooperation of several prominent Fresno, Calif., Guernsey breeders the students of the Fresno State College of Agriculture will be given an opportunity to operate their own dairy herd and thereby learn the necessary rudiments of dairying.

These breeders, under the leadership of John Suglian, Fresno, who pioneered Guernsey breeding in the San Joaquin Valley donated several good Guernsey heifers to the college herd. Other breeders participating in this program are J. S. Borrecco, O. B. Stockdale, Dr. J. Halford, T. P. Koller, C. T. Mutchler, William Hill, the Danish Creamery Association, W. B. Doty, Leroy and John Krum, Florence and Betty Krum, J. B. Soares, William Erickson, Charles McNeil, Louis Pacheco, Alfred Coelho, Harry W. Ball, J. Coelho, J. Silveira and Mario Bianchi.

Additional pledges for help with the project have been received from the Golden State Company, Ltd., Bordens Dairy Delivery Company, Mr. and Mrs. Burton Todd, Gordon Harlan, Frank Gomez and Paul Paul and Ed Melikian.

The solicitation committee consists of John Suglian, O. B. Stockdale, T. P. Loller, T. B. Bettencourt, representing the Danish Creamery Association, and William Stockburger.

Today the Agricultural Department has acquired a herd of 23 registered Guernseys and both the dairymen and agricultural teachers are doing their part to give the students practical, worth while training.

War-Baby Bulls from Happyholme

O.B. STOCKDALE of Palmway Farms, Fresno, Calif., purchased a son of Escalon Doreen's Royal out of Escalon Hulda that has seven records that average 12746.8 lbs. milk and 701.4 lbs. fat. This bull is to be used on one of the high testing Guernsey herds in Fresno County.

Mario Bianchi of Fresno secured Happyholme Prince Royal, sired by Douglaston Lord Happyholme and out of Escalon Zoe. She has three A. R. records that average 718.9 lbs. fat.

SUMMARY OF 76166 ADVANCED REGISTER RECORDS

(Includes single, double and triple letter records.)

	Records	Lbs. Milk	Lbs. B. F.	Per Cent.
Class A	20595	11399.2	560.5	4.92
Class B	4983	11057.4	549.6	4.97
Class C	5723	10552.7	524.2	4.97
Class D	6319	10255.6	512.1	4.99
Class E	7835	9625.5	484.1	5.03
Class F	9561	9495.0	470.2	4.95
Class G	21150	9004.0	449.7	4.99
	76166	10131.8	503.1	4.97

Merryman's Semiannual . . .

(Continued from page 981)

Harry B. Shenk, Elverson, Pa.
Willora Frances..... 200
Willora Supreme's Emily..... 320
Sheppard Enoch Pratt Hospital, Towson, Md.
Clora's Point Cynthia..... 310
Raymond K. Shoemaker, Kirkwood, Pa.
Mitsie B. of Mount Vernon Farm... 130
Johnson's May Ruth..... 140
Johnson's Katrinka..... 130
H. H. Snavely, Willow Street, Pa.
Sunnyside's Adeline..... 180
Matapeke Darling of Cove Point.... 135
Islander's Janice..... 85
Islander's Judith..... 115
J. Herbert Snyder, Union Bridge, Md.
Cosquay's Freda..... 210
Constructor's Pat..... 250
Hillyard Ha Ha..... 300
C. J. Spillman, Reisterstown, Md.
Calder Farm Agnes..... 225
Driftwood's Alice..... 210
Peirce Eta..... 290
A. M. Stagg, Westminster, Md.
Broadland Levity..... 365
Mary Spencer Street, Forest Hill, Md.
Vixen Vow..... 115
R. P. Street, Forest Hill, Md.
Willora Premier's Zinnia..... 65
Homestead Lottie..... 125
C. C. C. Thomas, Adamstown, Md.
Kenilworth Hope's Oreda..... 420
Willora Supreme's Rose 75
Willora Victoria Rose..... 160
Roger I. Tolle, Baldwin, Md.
Willora Buttercup..... 50
Calder Farm Delila..... 155
Calder Farm Kay..... 155
Churn Creek's Valoria..... 205
Heifer Calf..... 35
Johnson's Rose Anna..... 130
B. Y. Vann, Thomasville, Ga.
Knightingale Foremost Chris..... 280
J. F. Walker, Portsmouth, Va.
Coronation Model..... 400
Willora Queen Mary..... 190
Willora Goldie..... 480
Janetta of Sunny Side..... 400
Walter L. Wayson, Davidsonville, Md.
Heifer Calf..... 50
Zeth Weaver, Greensboro, Md.
Johnson's Fairy Queen..... 175
Ida Bell of Matapeak..... 175
Ernest C. Weston, Madison, Wis.
Blakeford Pepita..... 700
West Virginia Board of Control, Schools for Deaf and Blind, Romney, W. Va.
Rockingham Champion (Bull)..... 200
Mrs. Charles W. Williams, Glyndon, Md.
Blakeford Wilma..... 460
Geneva's Royal Beth..... 260
Wilton Farm Dairy, Inc., Catonsville, Md.
Spencer's Landing Queen..... 250
C. E. Witmer, Dalmatia, Pa.
Fairview Foremost Violet..... 145
Nancy Lee of Ellerslie..... 150
Bloomfair Torobel Princess..... 175
Mountain View's Spring Side..... 170
Rex's Elba of Pine Grove..... 175
Sunnyside's Marcella..... 165
Lady May of Rosegill..... 185
Johnson's True Blue..... 135
Islander's Annabel Rose..... 140
Johnson's Sunshine Sue..... 115
Bonnievale of Montfaucon..... 185
Clair H. Witmer, Willow Street, Pa.
Hill Girt Norseman (Bull)..... 370
Byrnely Oaklet..... 185
Minerva Night of Sunnyside..... 250
Mark N. Witmer, Dalmatia, Pa
Blakeford Cinder (Bull)..... 325
Blakeford Ramona..... 380
Willora Supreme's Sunshine..... 125
Willora Supreme's Blossom..... 150
Charlotte Lee Buttercup..... 125
Tramore's Countess of Oaklet..... 190
Woodside Bess Nancy..... 305
Driftwood's Marian..... 120
Johnson's Cream Puff..... 95
Bertram Wright and Son, White Hall, Md.
Cosquay's Cornelia..... 320
Elvira of Sunnyside..... 355
John H. Zouck, Glyndon, Md.
Coldspring's Romulus Supreme (Bull) 270
Gaylad of Sunnyside (Bull)..... 160
George C. Zwilgmeyer, Blairstown, N. J.
Brooklandwood Bouncer (Bull)..... 250

Franklin County Breeders Elect

THE annual meeting of the Franklin County G. B. A. was held at V. I. S. Hall, West Farmington, Maine, on October 28. With the president and vice-president unavoidably absent, A. L. Brackley of Kingfield was called to the chair. The officers elected were: President, H. W. Gilbert, Farmington; vice-president, L. W. Kennison, Farmington; secretary-treasurer, O. W. Small, Farmington. These three, with A. L. Brackley of Kingfield, G. W. Pillsbury of Rangeley, S. G. Wetmore, Farmington, J. R. Pillsbury, Leroy Hammond, and C. W. Skillings of Farmington are the executive committee for the ensuing year.

The only important transaction was consolidation of the secretary and treasurer positions to simplify the bookkeeping arrangements. Plans were made for the annual meeting to be held on October 27 and a field day on June 17, the hosts to be Mr. and Mrs. E. W. Savage at their Camp Norton, Clear Water Lake, Farmington.

The ladies of the association served refreshments. Due to gas rationing the attendance was slightly lessened from a year ago but much interest in the fawn and white was manifest and membership in the Franklin County G. B. A. as well as Guernsey cattle will increase in the county this coming year.

G. M. HATCH

War-Baby Bulls from Rancho Nicasio

WORD from Rancho Nicasio, Marshall, Calif., is that they sold three of the War-Baby Bulls they had listed. A. Kosanan of Willows, Calif., bought the bull calf sired by Foremost Commendation and out of Escalon Laverna.

Another bull calf by Foremost Commendation and out of Ella Zelle of Whitesborne with a D. H. I. A. record of 8278.0 lbs. milk and 440.5 lbs. fat was sold to Carrie Olson of Red Bluff.

The third War-Baby Bull went to Ritz Guggiana of Santa Rosa. Also to Miss Helen Silva of Tracy, a new Guernsey breeder, went a son of Rancho Nicasio Foremost Watha that has a record of 744.5 lbs. fat in AA.

Lankart Farms Sell to Tadlock

AUSTIN TADLOCK, Gonzales, Texas, enthusiastic young Texas Guernsey breeder, has recently purchased a bull calf from Lankart Farms, Waco, Texas. This calf, Brazos Royal Peer, dropped March 5, 1942, is sired by Tarbell Farms Royal Preeminent that is by May Royal's Holliston (more A. R. daughters than any other Guernsey sire) and out of Tarbell Farms Majestic Ursina that made 11656.3 lbs. milk and 619.2 lbs. fat in AAA. This calf is out of Tarbell Farms Peerless Wenonah that is by Foremost Peacemaker, A. R., (sire of Tarbell Farms Peerless Margo that made 18501.4 lbs. milk and 1013.3 lbs. fat in E and EE, world's record.

Barnegat Sends Young Bull to Nevada

GEORGE A. OSEN of the Thomas Creed Ranch, Reno, Nev., recently purchased a three-months-old bull calf from Barnegat Ranch. The sire is Roughwood Traveler and the dam is Barnegat Itea whose six A. R. records average 559.7 lbs. fat.

Get into the swim

Breeders are enthusiastic about the MIRTH-LEVITY BLOOD.

√ A check shows that this blood is prepotent for high production.

A granddaughter of Shuttlewick Mirth just finished with the highest record ever made in BB and 2nd highest in B. This cow holds the highest double-letter record of the breed with 17564.5 lbs. milk, 1083.9 lbs. fat, Class BB.

√√ A double check shows that this blood is prepotent for inheritance of show ring type. Shuttlewick Mirth is out of Shuttlewick Levity that was twice grand champion at the National Dairy Show.

√√√ A triple check shows that the blood is in demand. A granddaughter of "Mirth" is the highest priced cow sold at public auction since 1925.

√-√√-√ A check—a double check—and then another check shows that TWO OF OUR HERD BULLS ARE SONS OF SHUTTLEWICK MIRTH.

Get into the swim—Buy the rich inheritance of MIRTH blood.

CORRESPONDENCE SOLICITED VISITORS ALWAYS WELCOME

Bang's Certificate No. 5 *T. B. Accredited 351978*

M. R. SMITH, *Herdsman*

DOUGLASTON MANOR FARM

TRADE Reg U S MARK Pat Office

PULASKI, NEW YORK

Vallevue Butterfat Beauty 447883 and her offspring • Her last calf, Coldspring's Romulus Bunny 706108, not photographed.

VALLEVUE BUTTERFAT BEAUTY ▶ 447883

11994.0 M., 619.2 F., Class GG

16578.5 M., 831.1 F., Class A

On retest in 273 days,
15804.9 M., 753.15 F., Class A

Sire: HILLTOP BUTTERFAT 192478

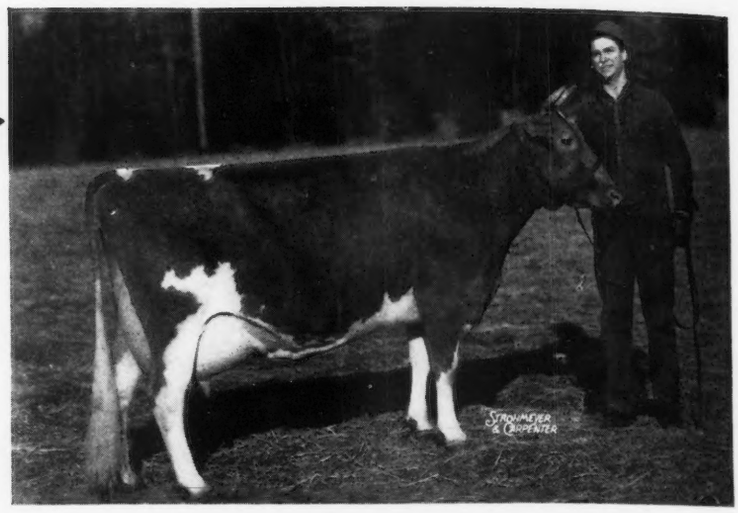

COLDSPRING'S HARDWICK'S BEAUTY 620271
On test in 201 days, 7421.9 M , 317.36 F., Class G.
Sire: Hardwick's Royal 207097

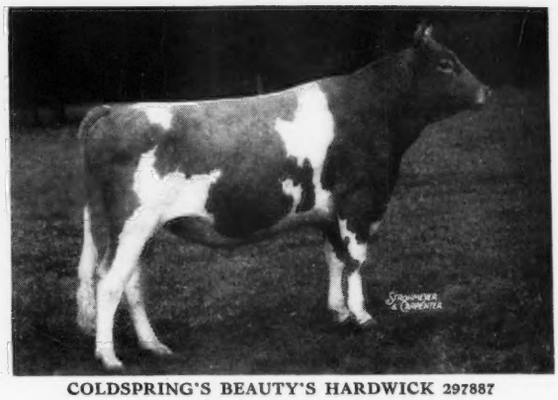

COLDSPRING'S BEAUTY'S HARDWICK 297887
Sire: Hardwick's Royal 207097

COLDSPRING'S ROMULUS' BEAUTY 538172
10783.7 M., 609.0 F ., Class GG
On retest 265 days, 11766.8 M., 589.54 F., Class C
Sire: Langwater Romulus 227598

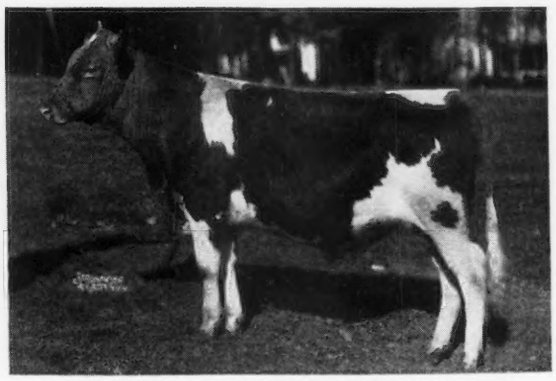

COLDSPRING'S ROMULUS COUNTRYMAN 265178
Sire: Langwater Romulus 227598

COLDSPRINGS FARM • HAZLETON, PENNSYLVANIA ST. JOHNS, PENNSYLVANIA

S. C. PRICE, Owner **Accredited for Bang's No. 47 - Accredited for T. B.** **GEO. W. SNYDER, Manager**

BOULDER BRIDGE FARM CO.

"Matchmaker"
Comes to the Front With
A Top Selling Son and a Good Producing Daughter

BOULDER BRIDGE MAJOR 321297
(Co-Top of Wisconsin State Sale).

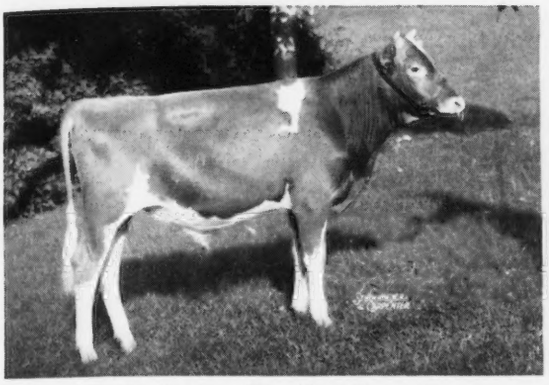

Sold to O. S. Caesar, Dorvillee Farm, Barrington, Illinois.

Dam: BOULDER BRIDGE ISLOF 477997
14444.8 M., 709.8 F., Class GG

ELCLIFF BEAUTY 590303
(Photo taken eleven months in milk).

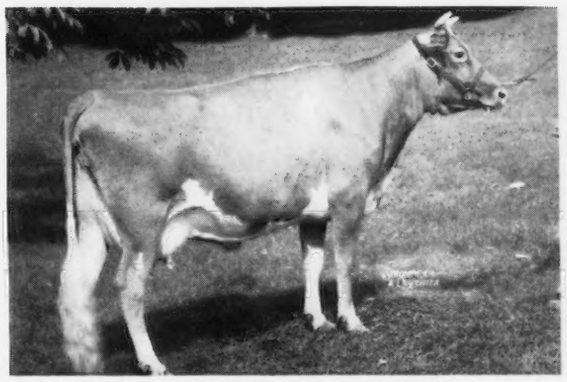

Record: 11770.1 M., 638.06 F., Class F (subject to final verification and approval).

Dam: BOULDER BRIDGE KILDAME 521924

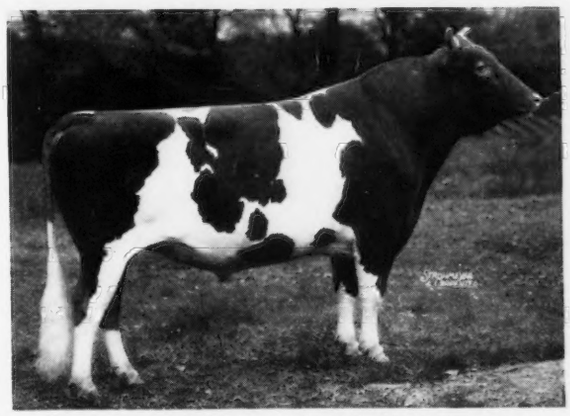

BOULDER BRIDGE MATCHMAKER 259502
First prize three-year-old, National Dairy Show, 1940.

Sire: WYEBROOK MATCHLESS 216336
Dam: MASTER FRED'S MAY-TIME OF BDK. 274611
16010.5 M., 857.1 F., Class D

"Follow through with Boulder Bridge"

Boulder Bridge Farm Company, Excelsior, Minnesota

G. N. DAYTON, PRESIDENT — L. V. WILSON, SUPERINTENDENT

VISIT → FLYING HORSE FARM

South Hamilton, Mass.

Home of High Test and Production

The Only Herd in America

With Three 1000 Pound Cows - All Records Made in Our Herd

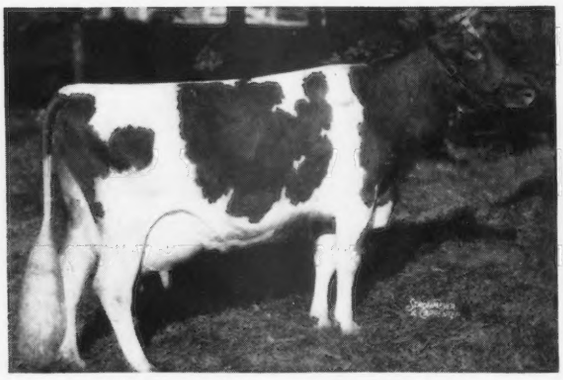

Alfalfa Farm Lute

13171.3— 804.6—GG
17378.6—1058.0—BB

Class Leader 8th place in GG
Class Leader 2nd place in BB
Class Leader 3rd place in B

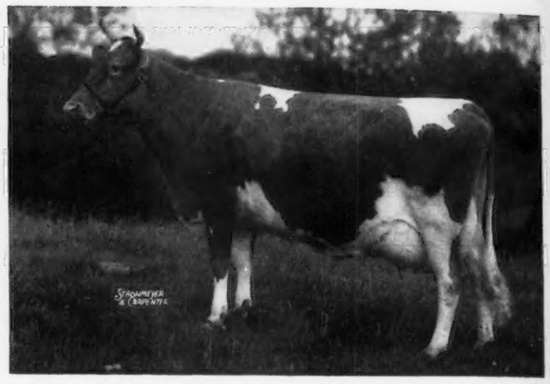

Alfalfa Farm Primrose

12058.6— 765.8—E
17564.5—1083.9—BB

Class Leader 1st—World Record in BB. Highest double letter record of the breed.

Alfalfa Farm Heloise ▶

10124.1— 592.8—G
15951.6—1006.2—BB

Class Leader 4th place in BB
Class Leader 8th place in B

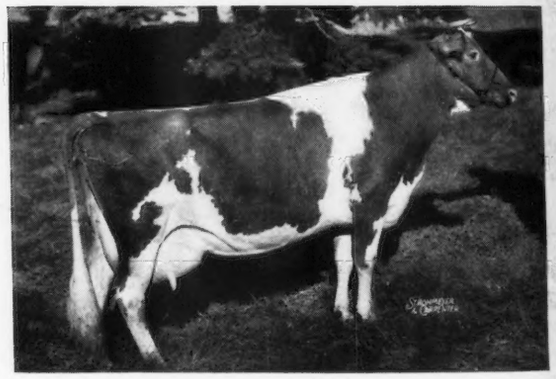

TODAY . . . In our herd may be found 37½% **of all the double letter 1000 pound fat cows.** The place to buy a bull with High Production Inheritance is where High Test and Production predominates.

A Few Bulls out of Choice Foundation Cows For Sale.

T. B. Accredited
Mass. Abortion Free No. 60

Please address all correspondence to

Flying Horse Farm, South Hamilton, Massachusetts

ROBERT MURRAY, *Herd Manager*